Tonight, Saturday: Cloudy, Showers

Victoria Times

Prevue BOOKS TELEVISION — Puzzle Prize $300

95th YEAR, No. 59 ★ ★ VICTORIA, BRITISH COLUMBIA, FRIDAY, AUGUST 18, 1978 15 CENTS DAILY, 30 CENTS SATURDAY

Davis Admits Profiting

VANCOUVER — Jack Davis admitted Thursday that his actions in obtaining airline ticket refunds had all the ingredients of theft and fraud, and that he acted "deliberately and wilfully."

In a surprise statement at his theft and fraud trial in Vancouver county court, he also said he "should be properly found guilty" — unless the court finds that he was legally entitled to do what he did.

He disclosed that he and his lawyer have decided "legal entitlement" constiutes his sole defence.

The statement authorized by the former Social Credit transport minister was made to Judge J. J. Anderson by defence lawyer Allan McEachern as the second day of the trial began.

The indictment charges that Davis received $1,074 in refunds which should have gone to the government as a result of down-grading first-class airline tickets to economy or by getting refunds for tickets he did not use.

His statement reduced the case to a legal argument and prosecution and defence lawyers are to deliver their summations today.

The lawyers indicated their arguments would take up most of today and Judge Anderson said he doubted he would be able to deliver a verdict today.

Davis, 62, resigned his cabinet post April 3 at Premier Bennett's request.

The theft and fraud charges were laid June 19.

Davis was an MP for 12 years, including six years as a federal cabinet minister, until his defeat in Capilano in 1974. In 1975 he switched to provincial politics and won election as Socred MLA for North Vancouver-Seymour in the Dec. 11 election that year.

Four Crown witnesses had appeared since the opening of the trial Wednesday and McEachern rose Thursday morning to make a statement he felt "might shorten these proceedings."

He said he was making the statement with Davis' authority and the copy filed with the court registrar is headed "Admission."

The admissions it contains are:

"1. That although he has pleaded not guilty to the counts set forth in the indictment, the only defence relied upon by the defence herein is one of legal entitlement which depends upon the construction of statutes and orders-in-council of B.C.

"2. That the accused admits that he deliberately and wilfully obtained for himself the refunds referred to in paragraphs 4 through 11 of the admission of facts, dated Aug. 9, 1978, under circumstances which include all the essential ingredients (including intent) of the evidence of fraud and theft and should be properly found guilty unless the aforementioned entitlement in law is found by the court."

In elaborating on the formal statement, McEachern added:

"What I am saying is that

See DAVIS page 2

Encounter Of Worst Kind. . .

TORONTO (CP) — A teen-ager's golf game was interrupted Thursday when a strange object fell from the sky.

Police said an object first believed to be a bomb fell from an aircraft and embedded itself 1½ metres into the ground on the fairway of Lambton Golf and Country Club.

It landed about 10 metres from the youth.

It took several hours before investigators determined that the object was a geophysical atmospheric measuring device owned by a research company.

Weekend Tennis Finals

Some great watching for fans is assured this weekend when the summer-long fifth annual Victoria Times Public Parks tennis tournament winds up at Oak Bay's Henderson Park.

Fields of 256 entrants have been whittled down to only four remaining in each of the four events and these will be narrowed down even more when the semi-finals are played Saturday starting at 1 p.m.

That's when the two junior boys' singles semis will be played, followed by one men's and one women's semi-final at 2 p.m. and the remaining men's and women's matches at 3 p.m.

Sunday's finals in the tournament — co-sponsored by the Vancouver Island Tennis Association and the only one of its kind on the Island—designed for non-club, public parks players — begin at 1 p.m. with the mixed doubles and boys' singles events.

At roughly 2:30 it will be the men's final, featuring the two best players left in after battling through a 128-man draw, and the women's final between the last two women alive from a starting field of 56 players.

Prizes will be presented to all winners and runners-up by Times publisher Stuart Underhill immediately after Sunday's finals.

INDEX

	Page
Births	33
Classified	33-46
Comics	32
Deaths	46
Entertainment	14-17
Family	29, 31
Finance	6, 7
Gardening	34
Sports	22-25

MAN KILLED AT EMBASSY

BAGDHAD (Reuter) — An Iraqi embassy employee in Tripoli was shot to death by a lone gunman Thursday in front of the embassy.

It said the employee, identified as Hussein Mohammed Ali, 50, was hit by three bullets as he entered the embassy in the Libyan capital.

The gunman was arrested by embassy staff members.

151 JOBS LOST

Weather Ships Victims of Cuts

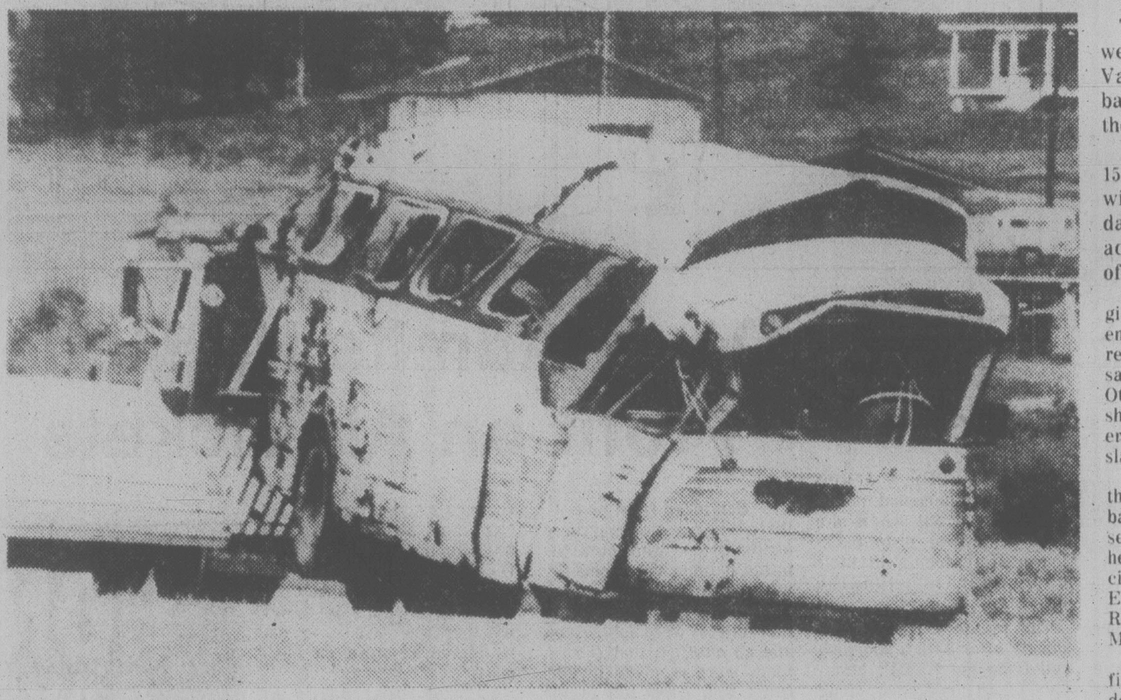

THREE CHILDREN died when this bus went out of control and crashed north of Montreal. More than 40 people were on the bus at the time, returning from a week-long camping trip. See story on page 20.

The two Victoria-based weather ships Quadra and Vancouver are to be mothballed as of next April 1, the *Times* learned today.

The move jeopardizes 151 Victoria-area jobs and will also reduce the standard of weather reporting, according to a top federal official.

Frank Williams, acting regional director, atmospheric environment service Pacific region, based in Vancouver, said he was told today by Ottawa officials the weather ships are victims of the federal government's spending slash.

Williams said he was given the April 1, 1979, ship mothballing deadline by a representative in Ottawa although he had not been notified officially either by Fisheries and Environment Minister Romeo LeBlanc or Prime Minister Pierre Trudeau.

While the weather ships are financed by the environment department most of the personnel whose jobs will be in jeopardy belong to the Canadian Coast Guard.

Department of transport district manager Larry Slaght said a total of 141 (including shore maintenance workers) are involved. Williams said his department employs 10 meteorology technicians on the weather ships, all of whom live in Victoria.

Williams said the technicians could be relocated elsewhere in Canada but this could mean anywhere from Sable Island off the Atlantic coast to Port Hardy.

Slaght said he had received no official information on the phasing out of the Quadra and Vancouver.

He said the first step to be taken is to stop hiring people for the rest of the western fleet which consists of the three Coast Guard cutters, Racer, Rider and Ready, the icebreaker Camsell, the Victoria-based buoy tender Douglas and the Prince-Rupert based buoy tender Alexander Mackenzie.

Williams says his department is very disappointed at the early phasing out of the weather ship service, which has been in operation since 1950.

He said his department had been planning to phase out the weather ship operation by either 1984 or 1985 in order to have an alternative satellite and drifting buoy system in place and proven.

The weather ships, he said, provide early warnings while the satellites provide pictures of established patterns. "They are not a replacement for the weather ships," he said.

Ottawa expects to save $4

See WEATHER Pag 20

'. . .You Can't Trust Ottawa'

Inflation-fighting cutbacks announced by the federal government this week are undermining any confidence the public service has in the government, a local union spokesman said today.

John Hart, Vancouver Island regional representative of the Public Service Alliance of Canada said the direction the government is aiming its spending cuts is proof the public service sector can't trust the government, and erodes any credibility the government may enjoy with the union.

Hart was referring specifically to two measures proposed by Robert Andras, responsible for the Treasury Board — to cut back the civil service by 5,000 members and to cut out the annual $800 bilingual allowance for federal civil servants.

The bilingual bonus was agreed to by the government after years of difficult negotiations by the National Joint Bargaining Council on behalf of the PSAC, Hart said.

And although there is nothing written into the contract, the bilingual program was a commitment that the government shouldn't be allowed to cavalierly do away with, Hart said.

The move has led to the PSAC questioning further participation in the NJC.

The cutback in the number of civil service employees is a move in the wrong direction, Hart contends.

He said the government instead should slash the expensive contracting out practice and use its own employees to do the work instead of using them as whipping boys to be blamed for the high government costs.

Williams Chastizes HLRA Quash Bid

Labor Minister Allan Williams chastized the hospital employers association Thursday for trying to kill an arbitration award which provides a new contract for the 20,000-member Hospital Employees Union.

In a telegram to the Health Labor Relations Association, Williams said he has asked the attorney-general to take part in the court proceedings.

The association, representing B.C. hospitals, filed action Aug. 10 in B.C. Supreme Court to quash the arbitration award made under provisions of the Essential Services Disputes Act.

It is seeking a court declaration that the award is invalid because the arbitration board "declined jurisdiction by failing to make a final determination of matters in dispute."

"It is a matter of most serious concern to me that HLRA has chosen to enjoy the benefits flowing from the act while ignoring the procedures which the statute make available and instead commenced proceedings in the Supreme Court of B.C.," Williams said.

The minister said he had asked the government to intevene in the court proceedings "in view of the absolute necessity of unsuring uninterrupted patient care throughout the province, the general public interest and the impact on essential services disputes resolution."

Killer Blast In Loo

MANILA (AP) — A bomb went off in the toilet of a Philippines airliner at 8,000 metres today, apparently blowing the bomber out through a hole in the fuselage and wounding three other passengers, official sources reported.

The airline said the plane landed at Manila International Airport 15 minutes after the explosion.

It was the second bombing aboard the same airliner, a British-made BAC-111 flown by Philippine Airlines. In 1975, a hand grenade exploded in one of the lavatories, killing the man who had brought it aboard and wounding 45 other passengers.

Philippine Airlines said today's explosion occurred in a rear lavatory 50 minutes after the BAC-111 jet took off from Cebu, in the central Philippines, for Manila with 84 persons aboard. The sources said a man was in the compartment at the time, apparently planting the bomb, and was blown out over the Sibuyan Sea 200 kilometres south of Manila.

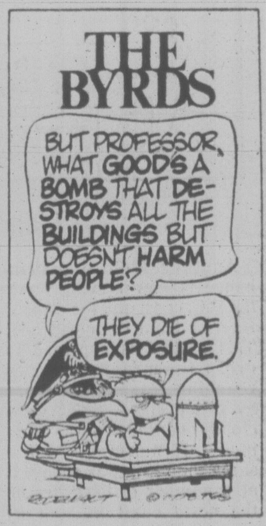

NEWS BRIEFS

Law Faces CUPW

TORONTO (CP) — Postmaster-General Gilles Lamontagne says he is prepared, in the event of a postal strike, to bring in legislation forcing employees to remain on the job. See story on page 2.

Board Ordered

B.C. and the Amalgamated Transit Union have been ordered by the B.C. Labor Relations Board to set up an arbitration board to deal with a dispute over the union's spare board for assigning extra work to bus drivers. See story on Page 26.

Ginzburg Loses

MOSCOW (UPI) — A Moscow court today rejected the appeal of dissident leader Alexander Ginzburg against his conviction and eight-year prison sentence on charges of anti-Soviet agitation and propaganda.

Phones Disrupted

SYDNEY (Reuter) — Australia's telephone service was disrupted today as a technicians' ban on repairing breakdowns entered its 11th day. Telex and other communications links both inside Australia and overseas were also affected.

Jet Crashes

LAHR, West Germany (Reuter) — A Canadian Starfighter jet crashed near Saarbruecken on the French border today, but the pilot ejected safely.

Hash Seized

ROME (AP) — Customs police at Leonardo da Vinci Airport confiscated a shipment of 1,760 pounds of hashish bound for New York, drug control officials said today. The value of the haul was estimated at $3.6 million.

Flood Toll Rises

NEW DELHI (Reuter) — Floods in northern India claimed another 15 victims Thursday with the death toll in recent weeks soaring more than 400.

Crown Appeals $1 Fire Fine

MACKENZIE (TNS) — The Crown will appeal the $1 fine levied against a 19-year-old man who started a forest fire to create employment for his village.

Bernie Seymour incidentally made a net profit of $59 from his action.

Court was told he was paid $60 for fighting the July 5 fire.

Seymour, of Fort Ware, 160 kilometres north of this northeastern British Columbia community, was also sentenced to one day in jail.

Peter Ewart, regional Crown counsel said Thursday he will appeal the decision.

The fire burned for five days and destroyed 14 acres of timber valued at about $5,000, and cost about $34,000 to extinguish.

Prosecutor David Ramsey said another adult and a juvenile have yet to appear in court for their parts in the same fire.

Court was told the three started three separate fires to create jobs in Fort Ware.

B.C. Law Society Wins Ad Fight Round One

VANCOUVER (CP) — The Law Society of British Columbia has won the first round in challenging a bid by the Restricted Trade Practices Commission to investigate the society's advertising policies.

Justice A. A. Mackoff dismissed an application by the commission and the attorney-general of Canada to strike out a writ issued by the law society last May 24 in which it sought a declaration that the Combines Investigation Act did not apply to the society or its members.

Earlier, the commission had sought to have Victor McCallum, law society secretary, appear before the commission and give evidence and produce documents "relating to the production, purchase, sale and supply of legal services and related products in the province of British Columbia."

Alternatively, the law society sought a declaration that if the act did apply to it, then the act was beyond the powers of the Parliament of Canada to enact.

Lawyer Thomas Braidwood, acting for the attorney general and the commission, argued during a two-day hearing in B.C. Supreme Court in June that because the relief sought by the law society was for a declaration against the Crown the action should be heard in Federal Court.

He told Justice Mackoff that the Federal Court Act gave exclusive jurisdiction to the Federal Court.

Justice Mackoff disagreed and upheld submissions by the society that the action merely sought a declaration as to whether Parliament exceeded the limits of its authority.

HATZIC LAKE INFESTED

Environment ministry scientists have confirmed that Hatzic Lake in the Fraser Valley is infested with Eurasian water milfoil, a ministry spokesman said Thursday.

He said officials are evaluating the situation with a view to a possible milfoil control program next spring.

The spokesman said the lake connects to the Fraser River through Hatzic Slough, and while the main stream would not be affected by spread of the weed, it could lead to serious infestation of the quiet backwaters along the Fraser downstream from Mission.

Around World In 30 Days?

PARIS (AP) — Three U.S. adventurers who made the first crossing of the Atlantic by balloon said today they want to balloon around the world in 30 days.

Ben Abruzzo told a news conference that a round-the-world balloon trip would be expensive, but it would be cheaper than climbing Mount Everest.

"With the right balloon, we could get to higher altitudes and go round the world in 30 days," he said.

Abruzzo, 48, Maxie Anderson, 44, and Larry Newman, 31, all of Albuquerque, N.M., dropped down to a tumultuous welcome in a wheat field 100 kilometres west of Paris Thursday evening, then celebrated late into the night in the French capital at a party given by Count de Saint Sauveur, secretary of the French balloon federation.

The French minister of sports awarded them gold medals. Media representatives besieged them with offers. And they drew straws for an unofficial prize, spending the night in the single bed Charles Lindbergh occupied at the U.S. embassy residence after he made the first solo flight across the Atlantic 51 years ago.

Newman and his wife of five months won.

Air France offered to fly the trio home on its Concorde, and the balloonists said they already had planned to travel on the supersonic jet.

"We came the slowest way and we're going out the fastest way," said Abruzzo.

But they said they would go to London first to buy dinner for British balloonists Don Cameron and Christopher Davey, who last month failed by 176 kilometres to take the transatlantic crown.

"We had a bet with them," said Anderson.

Only shredded remnants remained of the U.S. balloon, the Double Eagle II. It was ripped apart by hordes of souvenir seekers in the field where it landed near the village of Miserey.

BACK TO WORK LAW EYED FOR POSTIES

TORONTO (CP) — Postmaster-General Gilles Lamontagne said Thursday he **is prepared, in the event of a postal strike, to bring in legislation forcing employees to remain on the job.**

The 23,000-member Canadian Union of Postal Workers (CUPW) withdrew from conciliation negotiations Wednesday, raising the possibility of a national postal strike next month.

Lamontagne said the union's demands would mean that a postal employee would only have to work 2½ hours a day.

He said the Canadian economy cannot support the union's unrealistic demands.

"The union continues to ask for a 30-hour week with pay for 40 hours, one hour of paid lunch, two hours of rest and half an hour of travel time between rest and work areas, representing a 2½ work day," he said Thursday.

Lamontagne called on the union to return to the bargaining table and he said that in the six months since negotiations began, the union has not changed one of its demands.

Jean-Claude Parrot, president of CUPW, said he did not believe the government would legislate against a strike unless he heard another cabinet minister confirmed that such a move would be considered.

"I do not think the government was crazy when it gave us the right to strike," he said. "How can Lamontagne take that right away?"

Constitution 'for Dictator?'

OTTAWA (CP) — Liberal MPs and senators accused the cabinet Thursday of trying to give itself the potential to wield dictatorial.

Addressing a joint Senate-Commons committee studying Prime Minister Trudeau's constitutional proposals, Liberal Senator George van Roggen said the cabinet wants to abolish the Senate and set up a form of government that could render the House of Commons impotent "under an unscrupulous prime minister".

The British Columbia senator said a potential dictator could grab power by opening Parliament for only a few days a year under the proposed constitution.

Liberal MP David Collenette (York East) complained that the proposed constitution would permit governments defeated by a non-confidence vote in the Commons to continue operating.

Marc Lalonde, federal-provincial relations minister, said the government now can continue after a defeat in the Commons and cited examples in both Canada and Britian when government's legally refused to step down.

The government can also only open Parliament for a few days each year under the British North America Act, the existing constitution.

Liberal Senator Daniel Lang said one of the underlying philosophical themes of the the constitutional proposals is an increase in cabinet's powers at the expense of Parliament.

"It would, in effect, give the prime minister the authority to keep on re-instating himself ad infinitum," the Ontario senator said.

Senator Lang also said the proposed House of the Federation would be weaker than its predecessor, the Senate, leaving "Parliament with no effective checks and balances on the powers of the cabinet."

Lalonde termed Senator Lang's arguments erroneous.

"I am convinced the House of the Federation would be a more effective institution to restrain the executive than the present Senate has ever been," Lalonde said at the close of his third day of testimony before the committee, which resumes Tuesday.

Island Saw Co.
617 Chatham Street 385-5500

AirCan Pilots Start Voting

MONTREAL (UPI) — Air Canada's 1,500 pilots began voting Thursday on a recommendation by the Canadian Air Lines Pilots' Association that they reject the carrier's latest contract offer and vote for a nationwide walkout.

CALPA president Roger Burgess-Webb said results of the voting should be known Monday. "Should the vote be in favor, the announcement of strike date and time will be made Monday afternoon," he said.

One of the key areas of dispute is the duration of the contract. Air Canada has offered a three-year agreement while pilots sought a one-year pact.

"The pilots wish to see a short-term contract agreed to as soon as possible, with any substantive changes left to a future contract with proper research and without the limitations of the AIB guidelines," Webb said.

The CALPA official said the 10 months of negotiations have been based on a one-year agreement and the pilots' negotiating team cannot consider Air Canada's proposed three-year term.

"Quite apart from the unacceptability of many items proposed, the pilots' negotiating team and the pilot executive cannot at this late date countenance such a radical change in the mid-stream of negotiations," he said.

CALPA has proposed a one-year contract with salary increases tied to the maximum 6 percent allowed by the Anti-Inflation Board and "minimal other changes," Webb said.

CALPA also sought retention of seniority for Nordair pilots should that Quebec-based airline be taken over by the national carrier.

Air Canada pilots have been without a contract for eight months and have been in a legal position to strike since June 1.

THE OUTCASTS by Ben Wicks

CAUGHT WITH PANTS DOWN

OTTAWA (CP) — A worried lady telephoned police Thursday night when she spotted several pistol-packing men tip-toeing in their underwear through the bushes.

The mystery was solved shortly after with a sheepish call from the RCMP. Members of an undercover drug squad had ducked into the foilage for a quick change on their way to a drug bust.

Davis Admits He Made Profit on Air Tickets

Continued from page 1

there is no question that these airline tickets were obtained in the manner described (by witnesses and evidence.) There is no dispute as to the fact refunds were applied for, and no question that the refunds were received by Mr. Davis and deposited to his account, except where the admission of facts otherwise states."

(Two of the refund cheques sent to him, totalling $165, have not been cashed, evidence showed.)

McEachern said it was unnecessary for the Crown, which had five or six more witnesses to come, to call additional evidence.

However, posecutor John Hall later did call deputy comptroller-general Allan McKinlay, who testified that all the refunds obtained by Davis were the property of the government.

McEachern said he was "anxious to make sure that the case is properly understood — that Mr. Davis is not seeking to suggest that these events didn't occur (but that) the only defence is one of entitlement which arises out of construction of statutes and orders-in-council" covering ministerial rights to expenses.

Hall said he wanted to call McKinlay for evidence on government accounting policies and procedures.

When Hall asked McKinlay about the ownership of each of the eight refunds in question, McEachern pointed out that McKinlay was not an expert on the law but was only expressing an opinion as to ownership.

McKinlay said that if he had known Davis had been receiving the refunds, he never would have approved expense statements in which Davis had claimed the first-class charges.

McKinlay said that in his opinion a cabinet minister's right to fly first-class does not entitle him to the difference in cost, should he opt to fly economy.

The rules on travel expenses are not the same, he said, as for a $25 daily allowance given cabinet ministers for out-of-pocket expenses. This $25 goes to ministers, he said, for meals and other standard expenses and they do not have to account for it with receipts or other documents.

In other words, this "per diem" allowance is theirs whether they use it or not while out of town on business.

In his questioning of McKinlay, McEachern suggested a minister who flew economy should be entitled to the benefits or their equivalent received by another minister who flew first-class.

He pointed out that a minister flying economy would have to pay extra for earphones needed to enjoy an inflight movie, or extra for a martini, while the minister who flew first-class could get these things free because they were paid for in the ticket.

McKinlay said he had never flown first-class but agreed that the economy-flying minister would have to pay for the extras.

McKinlay said that as a result of inquiries earlier this week by McEachern he had started an analysis of ministerial expenses but had not been able to reach many concousions yet.

He agreed with McEachern that on the basis of his study so far it appears Davis has had expenses substantially lower than most provincial cabinet ministers.

McKinlay also said he has no reason to dispute recent newspaper reports saying Davis recorded the least ministerial use of B.C. government aircraft.

Mediator For BCR

VANCOUVER (CP) — The provincial labor ministry has appointed mediator Fred Geddes to help settle a contract dispute between British Columbia Railway and seven railway unions.

Hugh Armstrong, public relations manager for the provincially-owned railway, said Wednesday that B.C. Rail had applied for the mediator.

Armstrong said the 1,800 workers have been offered a wage and benefits package in a three-year contract that amounts to a seven-per-cent increase the first year, 5.6 per cent the second year and 5.2 per cent the third.

The unions, negotiating jointly, said the offer includes an annual average wage increase of four per cent.

the weather

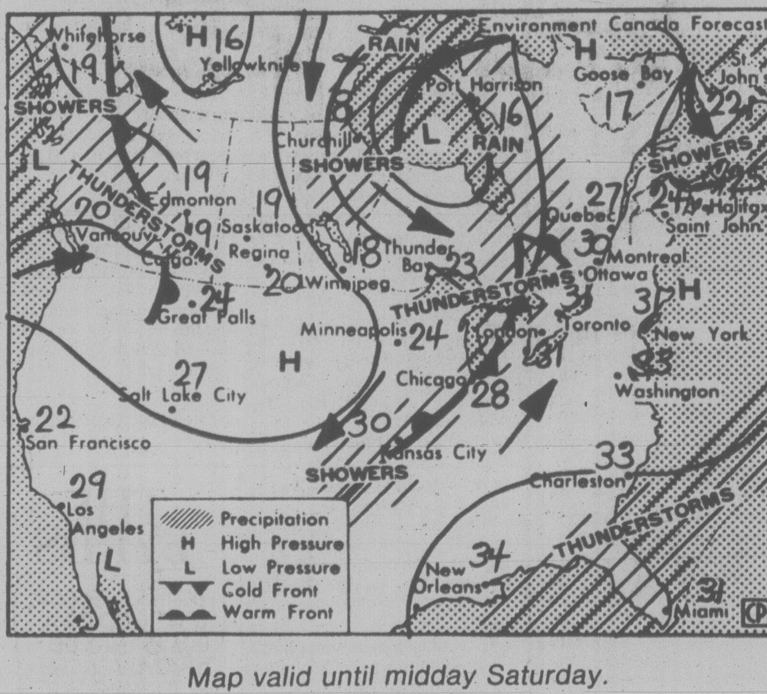

Map valid until midday Saturday.

Another frontal disturbance is now moving down the B.C. coast and the central Interior from the northwest. This system is expected to cross the province today reaching Washington State by this evening. Skies were cloudy over much of the province this morning. At the same time rain was reported at a number of localities on the north coast as well as along the west coast of Vancouver Island and even as far south as Comox. A few sprinkles have also been reported at a few places in the central Interior. This weather will spread across the rest of the province by early afternoon. on Saturday skies will be mainly cloudy over B.C. together with a few showers.

Greater Victoria: today cloudy with a few periods of rain. Saturday mostly cloudy. A few showers. Highs both days near 19. Lows tonight near 10.

Greater Vancouver, Lower Mainland: today cloudy with a few periods of rain. Saturday mainly cloudy, a few showers. Highs both days around 19. Lows tonight near 12.

East Vancouver Island: today cloudy, a few periods of rain. Saturday mainly cloudy, a few showers. Highs both days around 19. Lows tonight near 11.

North and West Vancouver Island: today cloudy, periods of rain. Saturday mostly cloudy, occasional showers. Highs both days near 16 except 18 inland. Lows tonight near 10.

TEMPERATURES

Yesterday

	Max.	Min.	Prcp.
Victoria	18	11	—
Normal	20	11	

One Year Ago

	Max.	Min.	Prcp.
Victoria	26	14	—

Across Canada

	Max.	Min.	Prcp.
Prince George	16	11	22.4
Terrace	22	10	9.8
Port Hardy	17	12	8.0
Tofino	15	12	3.7
Comox	21	15	0.6
Vancouver	21	12	—
Kamloops	26	13	0.3
Williams Lake	21	10	3.8
Fort Nelson	10	6	16.4
Peace River	14	3	—
Edmonton	14	3	—
Jasper	20	11	trace
Calgary	16	6	3.2
Lethbridge	15	7	17.6
Medicine Hat	16	4	8.6
N. Battleford	15	7	17.6
Saskatoon	14	4	19.6
Swift Current	15	3	1.2
Prince Albert	15	7	6.4
Moose Jaw	19	5	2.0
Regina	19	6	2.4
Yorkton	20	9	6.4
Thompson	18	11	19.2
Brandon	22	11	19.2
Winnipeg	22	11	19.2
The Pas	17	10	17.5
Kenora	26	14	1.8
Thunder Bay	18	13	7.6
Toronto	24	11	—
Ottawa	27	16	—
Montreal	27	14	2.0
Quebec	28	12	—
Halifax	24	18	—
Charlottetown	28	19	—
St. John's	12	10	4.5
Whitehorse	16	5	2.5
Yellowknife	12	6	—
Inuvik	9	— 0	—

United States

	Max.	Min.	Prcp.
Seattle	22	14	—
Spokane	21	11	—
Portland	23	16	—
San Francisco	26	13	—
Los Angeles	22	16	—
Las Vegas	37	23	—
Phoenix	41	28	—
Chicago	29	22	—
Miami	32	22	—

World Temperatures: Amsterdam 22, 17; Athens 33, 24; Bangkok 32, 26; Beirut 31, 25; Belgrade 28, 18; Berlin 18, 10; Bogota 17, 5; Brussels 23, 12; Buenos Aires 18, 9; Cairo 34, 22; Caracas 28, 18; Copenhagen 18, 12; Curitiba 19, 3; Frankfurt 21, 10; Geneva 17, 11; Helsinki 18, 9; Hong Kong 32, 28; Honolulu 31, 23; Jerusalem 28, 17; Johannesburg 25, 14; Kiev 25, 12; Lima 16, 13; Lisbon 28, 15; London 22, 16; Madrid 33, 15; Manila 30, 25; Mexico City 26, 12; Moscow 19, 8; New Delhi 31, 26; Nicosia 34, 22; Oslo 19, 11; Paris 21, 12; Rio de Janeiro 26, 13; Rome 26, 18; San Juan 32, 25; Sao Paulo 20, 9; Seoul 26, 22; Singapore 32, 26; Stockholm 25, 20; Sydney 13, 9; Taipei 36, 26; Tehran 35, 22; Tel Aviv 29, 21; Tokyo 29, 26; Vienna 20, 13.

CITY'S WEATHER RECORD

Sunshine, August	201.0 hrs.
Last August	238.5 hrs.
Normal (30 Years)	165.1 hrs.
Sunshine, 1978	1,657.1 hrs.
Last Year	1692.8 hrs.
Normal (30 Yrs.)	1580.0 hrs.
Precipitation, Aug.	12.8 mm
Last August	— mm
Normal (30 Years)	9.0 mm
Precipitation, 1978	178.9 mm
Last Year	198.1 mm
Normal (30 Years)	334.1 mm

Sunrise, Sunset Saturday
(Pacific Daylight Time)

Sunrise 06:12 Sunset 20:21

TIDES AT VICTORIA
(Tides listed are Pacific Standard Time)

	Time H M	Ht Ft.	Time H M	Ht Ft.	Time H M	Ht Ft.	Time H M	Ht Ft.
18	0105	8.8	0840	1.1	1550	7.5	2040	6.1
19	0205	8.6	0915	1.7	1605	7.8	2130	5.5
20	0305	8.2	0955	2.4	1645	8.0	2230	5.1
21	0405	7.7	1035	3.3	1710	8.3	2320	4.6
22	0510	7.2	1115	4.3	1745	8.4		
23	0015	4.3	0620	6.7	1145	5.2	1820	8.5

TIDES AT SOOKE

	Time H M	Ht Ft.	Time H M	Ht Ft.	Time H M	Ht Ft.	Time H M	Ht Ft.
18	0020	10.1	0800	1.8	1435	8.2	1950	6.0
19	0120	9.8	0840	2.2	1515	8.5	2045	5.6
20	0215	9.4	0920	2.9	1545	8.8	2135	5.2
21	0305	8.8	0950	3.6	1620	9.0	2240	5.0
22	0400	8.3	1030	4.5	1650	9.2	2330	4.8
23	0505	7.7	1055	5.3	1730	9.2		

TIDES AT FULFORD HARBOUR

	Time H M	Ht Ft.	Time H M	Ht Ft.	Time H M	Ht Ft.	Time H M	Ht Ft.
18	0305	10.2	1015	1.5	1815	10.8	2305	7.2
19	0410	10.1	1100	2.1	1815	10.9	2345	6.4
20	0520	9.8	1145	3.0	1850	10.9		
21	0040	5.8	0615	5.8	1225	4.0	1915	10.9
22	0140	5.2	0730	9.2	1305	5.2	1955	10.8
23	0225	4.8	0850	8.9	1355	6.3	2015	10.6

Van Isle Windows Ltd.
WE'RE NEW!
We want to make a good impression on you and we'll go out of our way to do it. WE MANUFACTURE RIGHT HERE IN VICTORIA. You can buy straight from us.
RENOVATION WINDOWS — NEW RESIDENTIAL WINDOWS
STORM WINDOWS — PATIO DOORS
STORM DOORS — SCREENS
INSULATED GLASS — GLASS REPAIR
CONVERT SINGLE TO SEALED — ROLL-UP AWNINGS
"do it yourself or we install"
check around then call us you can afford us
YOU CAN'T AFFORD NOT TO FIND OUT ABOUT US
VAN ISLE WINDOWS LTD.
we'd like to get to know you
we'd like to be your window company
GIVE US A CALL TODAY 383-7128
Phone 383-7128
HOURS:
MON.-FRI. 8:30-5:00
SATURDAYS—8:00-12 noon
VAN ISLE WINDOWS LTD.
401 DAVID ST.
(behind 400 Hillside)
VICTORIA, B.C.

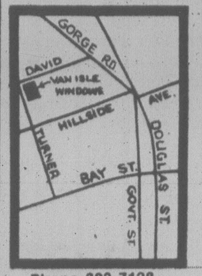

HONDA CAR CENTRE
SAVES YOU MONEY!
Honda Civic Sedan
Honda Accord
Honda Civic CVCC
Honda Civic Wagon
Honda Civic Hatchback
YOU WANT THEM. WE'VE GOT THEM!
• HIGH TRADE-IN ALLOWANCES
• ON THE SPOT BANK FINANCING
• IMMEDIATE DELIVERY — most models
• NO REASONABLE OFFER REFUSED
Honda CAR CENTRE
YATES AT QUADRA 386-6707

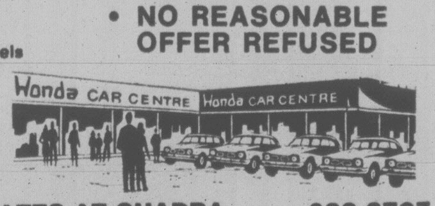

DISTILLED IN CANADA BY STE PIERRE SMIRNOFF FLS.

History in a bottle.

U.S. Takes Full Role In Talks

Times News Services

WASHINGTON — The United States will act as a "full partner" with Egypt and Israel at the Camp David summit on the Middle East next month rather than being a "non-interested mediator or message carrier," President Carter said Thursday.

Asserting that failure could lead to new conflict and "severely damage the security of our country," Carter pointed to an activist role for himself at the Sept. 5 meeting with Egyptian President Anwar Sadat and Israeli Prime Minister Menachem Begin.

Begin and Sadat are coming without having given him any commitment to change their strongly conflicting positions, the president added. "We do not have any assurance of success," he said. "I do not anticipate being completely successful there and having a peace treaty signed" at the open-ended Camp David meetings.

Carter also noted that, in accepting the invitations carried to them last week by U.S. Secretary of State Cyrus Vance, the two leaders had agreed to come to Camp David "with flexibility and an ability to act."

In Beirut, however, Syrian President Hafez Assad said the forthcoming conference is "a new ambush for the Arab cause."

"Any results of the conference can only be against our interests," Assad told reporters after a meeting Thursday with former Lebanese president Suleiman Franjieh.

Assad's remarks were broadcast by Syrian Radio two days after Foreign Minister Abdul Halim Khaddam called the scheduled conference "the last striptease for Sadat."

Khaddam said: "Israel has stripped Sadat of all his political clothing s he embarked upon his ill-fated unilateral peace initiative in November. Begin will now take off the fig leaf and leave Sadat totally nude at Camp David."

Skid Lids For Drivers?

DETROIT (UPI) — Crash helmets, the bane of many of the nation's motorcyclists, should be considered for automobile drivers to help reduce the number of fatal head injuries in car accidents, a highway safety researcher says.

James O'Day said the voluntary use of protective headgear could prevent some traffic deaths that seat belts and shoulder harnesses cannot stop.

"When someone is killed in an automobile accident, most often it is the head that is injured," O'Day said.

O'Day said the institute studied 94 traffic deaths in which seat belts or shoulder harnesses were worn to determine the nature and the source of the fatal injury.

The study found more than half of the deaths resulted from head injuries.

Out of the hatch and then down the hatch for Steve

CHAMPAGNE TREAT FOR SUNKEN STEVE

OTTAWA (CP) — British Army diver Steve Cooke was all eyes today for the steak and champagne fellow soldiers presented him when he emerged from the water-filled tank where he set a world record for underwater endurance of five days, 21 hours and sixteen minutes.

Cooke, a 22-year-old Lance Corporal with the 52nd Field Squadron of the Royal Engineers, was greeted by British Higher Commissioner Sir John Ford, regimental officers and about 80 civilians when he came out for fresh air at Confederation Park.

The Hereford, England, native had entered the 22,500-litre converted milk tank on Saturday.

He broke the previous record of five days, 6.5 hours set by a Toronto man and two Americans at the 1961 Toronto Sportsmen's Show.

His hands and feet were tender and swollen but he said the worst part of the stunt was boredom.

He said he fought that off by swimming around in the tiny two-metre-by-three-metre tank and by playing chess against in-tank visitors.

He also said that "if anyone wants a bash at eight days I'll take them on for nine."

CARTER REJECTS $36B WEAPONS BILL

WASHINGTON (CP) — President Carter took the extraordinary step Thursday of vetoing a $36 billion weapons procurement bill that he said would weaken U.S. military preparedness.

Announcing his decision in a nationally-televised news conference, he said he was vetoing the bill because Congress included in it $2 billion for a new nuclear-powered aircraft carrier that is opposed by the administration, diverting the money from more important military projects.

"This is not a question of money," he said. "It is a question of how that money is going to be spent, whether it will be concentrated i th most vital areas of need or diverted to less crucial projects."

Democratic congressional leaders generally predicted the veto would be sustained and some administration officials were even more optimistic.

ISLAND MACHINERY LTD.
617 CHATHAM ST.
385-5500
"ROCKWELL" and "BEAVER"
TOOLS FOR THE PROFESSIONAL

Just Arrived . . .
DIMENSION 4's
order now from . . .
VICTORIA PAGING
7-3 386-8889

Long-Distance Plea Ends Drama

CHICAGO (AP) — Two armed Croatian nationalists who threatened to blow up the West German consulate released six hostages unharmed Thursday after heeding long-distance telephone pleas from the imprisoned man they had sought to free.

Authorities credited the brother of the prisoner for the terrorists' peaceful surrender and the hostages' safe release after a 10-hour drama.

Police said Ivan Bilandzic was summoned to the scene and there spoke by telephone with his brother, Stjepan Bilandzic, 39, a Croatian national imprisoned in Cologne, West Germany.

Ivan relayed Stjepan's pleas to release the hostages and surrender peacefully.

Police also praised the work of Deputy Superintendent Victor Vrdolyak, who helped persuade the gunmen to surrender.

"I told them I understood how they felt, and I could understand their feelings," said Vrdolyak. "And I told them this was not the right way to go about it."

FBI spokesman George Mandich said the terrorists, identified as Bozo Kalava, 35, and Mile Kodzoman, 32, will be charged with violation of the federal Protection of Foreign Officials statute, which carries a maximum penalty of 10 years in prison and a $10,000 fine.

Kalava's last known address was San Francisco, while Kodzoman is a Chicago resident, Mandich said.

The terrorists had threatened to detonate enough explosives to blow up five storeys of the 13-storey Monroe Building housing the consulate unless authorities in West Germany freed Bilandzic.

capital scene

Alaskan Summer Under Sail, a film featuring a 5000 mile sea adventure aboard a 32 foot sailboat will be shown at the MacPherson Playhouse, Sept. 12, reserved seats, $4, $3 for students.

The Evening Guild of St. David's by the Sea Church will have a craft and hobby fair Sept. 16, 11-4 p.m., 5186 Cordova Bay Rd. Luncheon and tea will be served.

ROYAL OAK GARDEN CENTRE AND FLORIST
"We Grow What We Sell"
FERNS 3 VARIETIES TO CHOOSE FROM
BOSTON: the ever popul r variety
ROSEVELTTI: nicely textured curled leaves, an excellent hanger
WHITTMANI: fine graceful foliage makes a dense plant, excellent for hanging or table display
12"x14" PLANTS In a 4½" pot $3.95
CACTUS The Oldman — large 3"-4" plants $2.95
Other asst. varieties from 95¢-$50.00
"for every bloomin' thing!"
Summer Hours Mon.-Sat. 9-5:30
CLOSED SUNDAY 8-19x
479-1116
4456 SAANICH RD. in the Royal Oak Shopping Centre

Canada Post Postes Canada

WE'RE CHANGING HOURS FOR COUNTER SERVICES

Effective Monday, August 21, counter services in Victoria's postal stations at 1230 Government Street, 3449 Saanich Road and 1625 Fort Street will change to a five-day week operation. The new hours will be:

MONDAY TO FRIDAY
8:30 a.m. to 5:30 p.m.

The lock box lobbies will still be open on Saturdays. For your postal shopping on Saturday, sub post offices at the following locations will be open to serve you:

VICTORIA
1500 Haultain Street
Hillside Shopping Mall
3631 Shelbourne Street
3974 Shelbourne Street
3892 Carey Road
3516 Quadra Street
Mayfair Shopping Centre
3995 Quadra Street
2947 Tillicum Road
1113 Fort Street

OAK BAY
2522 Windsor Road
2000 Oak Bay Avenue
2041 Cadboro Bay Road
2532 Estevan Avenue
3826 Cadboro Bay Road
2865A Foul Bay Road
2234 Oak Bay Avenue

CORDOVA BAY
5134 Cordova Bay Road

JAMES BAY
James Bay Square
148 Superior Street

FAIRFIELD
313 Cook Street
1540 Fairfield Road
1845 Fairfield Road
1273 Fairfield Road

LANGFORD-COLWOOD
1910 Sooke Road
266 Island Highway
2234 Sooke Road
750 Goldstream Avenue

ROYAL OAK
4452 West Saanich Road

ESQUIMALT
1-1153 Esquimalt Road
1249 Esquimalt Road
895 Esquimalt Road

Glidden
EXTERIOR EXTRAVAGANZA
SAVE UP TO $5.00 A GALLON*
Glidden's Best Alkyd Oil House Paint $14.98 SAVE $4.00 GALLON
spred Gel-Flo EXTERIOR ALKYD HOUSE PAINT
Glidden's Best Latex Stain $11.25 SAVE $3.00 GALLON
spred latex stain
Glidden's Best House Trim Paint $13.98 SAVE $5.00 GALLON
spred latex gloss HOUSE & TRIM PAINT
Glidden's Best Latex House Paint $13.98 SAVE $5.00 GALLON
spred house paint
Container may be underfilled for tinting. See label for net contents.
PRICES EFFECTIVE 'TIL SEPT. 2 OR WHILE QUANTITIES LAST.

WE'LL SHOW YOU HOW!
THIS SATURDAY, AUGUST 19th
Glidden DEMONSTRATION
FACTORY REPRESENTATIVE AT LUMBERWORLD 10:00 a.m.-Noon 1:00 p.m.-3:00 p.m. GET THE ANSWERS FROM AN EXPERT THIS SATURDAY
STRETCH FACTORY REPRESENTATIVE WILL DEMONSTRATE THE APPLICATION OF STRETCHTEX "SAFETY TRED"
10:00 a.m.-Noon
1:00 p.m.-3:00 p.m.
ALL STRETCHTEX
THIS SATURDAY $3.00 OFF Per Gallon
LUMBERWORLD
3955 QUADRA
JUST SOUTH OF McKENZIE
CHARGEX VISA
479-7151
master charge
OPEN SIX DAYS A WEEK 7:30 a.m.-5:30 p.m.
8-18x

Victoria Times

FRIDAY, AUGUST 18, 1978

GORDON BELL, Managing Editor | STUART UNDERHILL, Publisher | BARBARA McLINTOCK, Editor

Information Please

The latest game in local government quarters might best be played to the traditional tune: "Information, information — who's got the information?" It would be funny if it weren't that $600,000 of taxpayers' money is involved.

At the heart of the issue is the the future of the Royal theatre: should the three municipalities that jointly own the theatre (Victoria, Oak Bay and Saanich) agree to spend the $600,000 — or, more precisely, to spend an extra $200,000, since they agreed two years ago to spend $400,000 — to update the aging structure?

It now appears that the money will be spent, and that it will be enough to maintain the Royal for another five or six years.

But the decision was not made until Oak Bay and Saanich threatened to give up on the theatre altogether and leave it in Victoria's lap.

What is so silly is that none of the civic officials who opposed spending the money — specifically Mayor Mike Young of Victoria and Mayor Mel Couvelier of Saanich — argued that the spending was unnecessary. It was unanimous that, if the theatre were to survive, at least that much upgrading was necessary.

The opposition came because of hints — apparently vague and unsubstantiated — that the provincial government is about to announce funding for a grand, new performing arts complex somewhere in Victoria. Were that true, it was argued, the Royal might become superfluous, better used for some other purpose.

The problem is that no one knows whether the hints were true or not. Couvelier went so far at one point as to predict an announcement might be made the next day. But it wasn't.

All the officials from the Capital District Improvement Commission deny knowing of any such plans.

Oak Bay's representative on the Royal theatre committee, Ald. John Goult, said firmly that his mayor hadn't heard of any pending announcements.

With such an absence of concrete information, it is right and proper for the three councils to decide that the upgrading should go ahead.

But a faint suspicion remains. Does somebody know more than he's telling? If not, where are the hints coming from?

If Young or Couvelier has heard any definite news from Victoria MLA Sam Bawlf, or from other quarters, he owes it to his council and his taxpayers to tell them immediately, before the money for the Royal is irrevocably committed.

On the other hand, if Bawlf is preparing to make an announcement but has told no civic officials, he too owes it to the taxpayers of his riding to provide enough information that their officials can made a sensible decision.

It is absurd to force council members to stumble blindly in the dark if someone knows where the light is.

Swell and Dandy

We've been trying for some time to find a word which best describes the goofy and embarrassing things which people have taken to saying to each other in public. "Sappy" seems to sum up best the silly sayings somebody's been dreaming up for all occasion use that have almost eliminated simple, polite conversation at some levels of social discourse.

Every other car seems to carry a bumper sticker proclaiming the driver's mini-philosophy: Live and Let Live, or Easy Does It in gothic type are a couple noted recently. Easy does what? we wonder. Joe Easy does the driving in this car?

For sheer lack of meaning, though, one has to travel far to find a sappier message than Have A Nice Day. It is spouted almost everywhere — restaurants, gas stations, shops.

Are waitresses and cashiers and gas station attendants *really* bidding us a "fastidious, dainty, hard to please" day? A "delicately sensitive or deft" day? A "considerate, well-mannered" day?

Of course not. Haveaniceday, as it's commonly spoken, is an all-purpose salutation that, once uttered, absolves the speaker of any further obligations. No original thought is required. No exertion of the brain is needed. "Have a nice day" covers all kinds of unspoken thoughts with bland porridge. You have a nice day, and I'll have a nice day, and gee, wouldn't it be nice if everybody had a nice day.

Moved: that nice be moved off the front lines to some quiet backwater for rest and recuperation. Nice, meet swell, okay and the rest of the boys, fine, great and dandy.

Roadside Hazards

A campaign that should get support from every Victoria resident is Victoria Ald. Bill McElroy's proposal to move utility poles that are located within inches of the pavement on heavily-travelled streets.

McElroy notes, quite correctly, that on some stretches of road — notably Hillside from Douglas to Shelbourne, Bay from Government to the bridge and some parts of Esquimalt Road — the poles are so close to the road that many of them have been nicked or damaged. Many others, especially the heavy wooden poles used for Hydro and telephone lines, have been the cause of serious traffic accidents.

Six full summers ago, four local members of the Canada Council of Young Drivers, working under the sponsorship of the Automobile Insurance Board of B.C., surveyed the problems of roadside hazards, especially utility poles set too near the curb. By studying police traffic accident reports they found that almost one-sixth of fatal traffic accidents in the Greater Victoria area involved vehicles hitting utility poles — two fatalities out of 13 in the first half of 1972, four out of 26 in 1971.

They specifically mentioned the poles on Hillside as a particular problem. "A car just has to be nudged off the roadway by somebody passing too close, and he's into one of those," one of the group said at the time.

That was six years ago, but nothing has changed. The young drivers' report presumably still sits on a shelf somewhere, gathering dust. And cars still hit utility poles on Hillside and Esquimalt Road, injuring and killing the persons inside.

Underground wiring, wide road shoulders, the new lighter metal poles and other solutions to the problem probably are expensive, as McElroy warns. But a careful cost-benefit analysis should be carried out: it is unlikely the solutions would prove to be anywhere near as expensive as the costs in death, injury, property damage and ICBC claims that result from the improperly placed poles.

FRED CLEVERLEY

Don't Go Driving in Quebec

WINNIPEG — The general manager of the Manitoba Public Insurance Corporation, J. O. Dutton, has issued a two-page warning to Manitoba motorists about the hazards presented by Quebec's new automobile insurance law.

His warning could be applied to any Canadian or American motorist who drives under the new Quebec system, which has become the first in North America to take away an injured party's right to sue for injuries received in an automobile accident.

Neither the government-operated automobile insurance scheme in Manitoba, nor private insurance companies operating in Manitoba are prepared to offer Manitoba motorists any special protection to cover this loss of legal recourse.

Favors Quebecers

And while the Quebec resident is protected, on a no fault basis, up to $18,000 a year in compensating payments, the Manitoba motorist, if he is at fault in an accident in Quebec, can only rely on the $75-a-week no-fault benefits which are part of the Manitoba government scheme.

The outside motorist can receive compensation in Quebec, but only to the degree in which he is innocent. A Quebec motorist, meanwhile, who is involved in an accident outside Quebec borders, can take his case to court.

This double standard has caused suspicions, particularly within the private insurance industry in Manitoba, that the Quebec plan was motivated as much by nationalistic aims as it was by a desire to provide Quebec residents with universal protection. Private insurers here say that the Quebec plan has resulted in the instant creation of two classes of Canadians, those who have the right to sue outside their own province, and those who do not have this right.

Manitoba's insurance chief, James Dutton, cites three separate examples in his warning to Manitoba motorists planning to drive in Quebec. He says that if a Manitoban is involved in an accident in which he is not at fault in Quebec, he can recover compensation from the Quebec plan, but cannot sue if he feels that the compensation is not adequate.

While the Quebec plan sets a top limit of $18,000 a year on this compensation, one private insurance company official in Manitoba estimated that the allowable deductions, for taxes, unemployment insurance premiums and other items reduce the "take home" compensation to about $12,000 a year.

If a Manitoba driver is at fault in an accident in Quebec, he is not eligible for any Quebec plan benefits, and can claim only the $75-a-week maximum benefits allowed by the Manitoba plan.

If the same driver is partially at fault, he can receive Quebec benefits only to the extent of his innocence.

Dutton emphasized that while talks have been held with Quebec insurance authorities, no agreement or reciprocity has yet been negotiated.

Until such agreements are negotiated with other jurisdictions, non-Quebecers who are involved in motor vehicle accidents in Quebec will quickly discover the size of the monkey wrench that has been thrown into the North American automobile insurance operation by the new Quebec plan.

However, private insurers are already suggesting that once the growing pains of the Quebec plan are over, the scheme may produce a better form of insurance for the entire continent. Quebec has taken the first step toward moving automobile insurance claims out of the adversary system and into the same court as household fire insurance.

But throughout most of North America, the person at fault in an automobile accident, or his insurance company, pays for that accident.

The Quebec plan removes the fault principle from personal injury claims. Private companies selling insurance in Quebec say that with personal injuries on a no fault basis, many collision claims are being paid without the normal attention being given to fault.

Some of these private insurers believe the Quebec plan may provide the means of getting back into the insurance business in the provinces such as British Columbia or Manitoba, where the governments which did not institute the public plans would like to get out of them.

In Manitoba, the public insurance scheme has been described by the new premier, Sterling Lyon, as a socialist omelette that cannot be unscrambled.

Private insurance companies in Manitoba have been invited to submit proposals as to how they might share in the present public insurance business.

At least one private company is awaiting whatever settlement or reciprocity is established with Quebec as a basis for its proposal.

No Vest Please

The proposal would be that the government of Manitoba, like that of Quebec, would assume the responsibility for personal injuries due to automobile accidents on a no fault basis, with limits.

But the proposal would suggest that the private companies, besides selling collision insurance, would be allowed to offer insurance to extend the government insurance to whatever level the customer required.

The proposal would put the sale of automobile insurance on the same basis as that of a three-piece suit. The government would sell the essential coverage, the pants, at a fixed price. Private companies would be allowed to sell the coat (collision insurance) and the vest (the extras) at rates suitable to the customer for the protection provided.

Then Manitoba motorists would have no fault protection provided at government rates comparable to the coverage in Quebec, but would be free to purchase additional coverage if they desired.

letters

Makes No Sense

I am writing about the recent news that by the end of November, cablevision subscribers in the Lower Mainland are to be deprived of their present access to one of two principal Seattle television stations, both of which carry sports and other programs which have a wide following in this area.

The reason for this edict of the Canadian Radio-television and Telecommunications Commission is that room must be made in the present cablevision spectrum for the addition of a new CBC television station in Victoria. I bring to your readers' special attention:

☐ This new CBC outlet is going to have only 7½ hours per week of programming which is not a duplicate of that available on Vancouver's CBUT.

☐ In a poll conducted by Victoria MP Allan McKinnon, 65 per cent of Victoria's population is opposed to the establishment of this new CBC outlet, since there is no need for it.

☐ These undemocratic decisions are being made by bureaucratic bodies in Ottawa which have no regard for the desires of the taxpayers who provide the funds for their salaries.

I submit that it is long past the time when provincial governments should have adopted much firmer stances against Ottawa-dictated encroachments on the freedoms of the people of their respective provinces.

If there is any foundation for certain speculations that the B.C. Social Credit goverment may be facing some problems in the forthcoming provincial election, I suggest that the mood of British Columbia is such that the adoption of a hard position against these encroachments — and successful resolution thereof — could be an important plank in the platform which it will present to the electorate.

Does it make any sense that on Grey Cup day, that particular football game will be taking up five of the VHF cablevison channels? — R.A. Power, White Rock.

Tourism Minister Grace McCarthy did a great job, say tourist operators.

Hooray for Grace

Last weekend and the visit of His Royal Highness Prince Philip and Prince Andrew to Victoria, bring to a lovely ending the last two weeks of the magnificent Captain Cook celebrations that have occurred in British Columbia.

We would like to say how lucky we are to have had such a wonderful celebration this summer and we think credit should be given to Tourism Minister Grace McCarthy. Her enthusiasm and continuous drive and never-ending striving for improvement in the tourist business of B.C. has brought this influx of tourists and a great feeling of good will to our province. We also feel that it is a disgrace the way in which the media have pulled apart the very hard efforts that the department of tourism has put in the tall ships visiting B.C. They are very ready to criticize and condemn the small faults that occurred but obviously we can see from the amount of tourists and their golden dollars put into our economy that she has definitely give B.C. a wonderful "shot in the arm."

Many different political personalities have passed through our establishment in the past few months and a comment made to me by a senator of the United States on visiting Victoria, should not go unnoticed. He felt that our Grace McCarthy had done such a marvellous job of promoting tourism for B.C. that he used her name and explained her ideas and policies as an example in the eastern United States.

He said that she is a shining example of what their men should be doing. Especially as most of the media in our own province can do nothing but nitpick and pull apart all the wonderful work that she does. Someone with that type of energy, enthusiasm and strength to push forward with new ideas and thoughts should be definitely recognized and appreciated. We would like to say that myself and all the staff of our establishment want to wish her hearty congratulations for a job extremely well done, and we hope that she will continue to hold this ministry for many more years. — Mr. and Mrs. B. Zorn, Staff and Management of the Olde English Inn, Anne Hathaway's Cottage and the English Village.

Wiseacres

B.C. Hydro lost $14 million in April, May and June while salaries, wages and employees' benefits increased by $3 million and costs of materials and services increased by $7 million, making a total increase of $10 million. If these items had not been increased and a cutback of $4 million had been applied as well, there would have been no deficit.

The public cannot afford to pay increased salaries to these people if Hydro is losing money. That seems fairly obvious. I cannot afford to increase their salaries; I cannot cut back my electric consumption any farther. It is right to the marrow now and it hurts and still I cannot afford the little I use. On top of this there is the five per cent sales tax that doesn't provide any extra power benefits and should be considered illegal, as electricity is intangible. Why not tax the oxygen in the air? Heat is almost as necessary for a sense of well-being. Then if the whole assessment isn't paid by a certain date there is an additional charge and threatened withdrawal of service and a large sum for reconnection.

There is no way they can lose, but the exact opposite holds true for me. I cannot, and obviously they cannot, afford their increased materials and services. I cannot even afford their former cost of materials and services. They also say they increased their revenue by $21 million and then simultaneously clarify and obfuscate the whole mess by saying that the increase in revenue was due to higher rates and more customers.

I don't think it would be out of line or frivolous to demand that B.C. Hydro be investigated at the earliest possible date by an economically responsible group from outside the province and with no vested interest. The Socreds' expectation of balanced budgets or inceased profits in their various monopoly corporations is a bit punctured, if not mutilated, if they keep increasing expenditures and salaries with accelerated and uncontrollable speed.

In reply to their sarcastic and digging messages on each and every bill, "wise use of energy saves dollars and makes sense," or "join the waste watchers — use energy wisely," I would like to say: cut out the wisecracks, wisen up, get wise to yourselves and clean up your own act. Likewise, we can't save dollars, if you keep wasting so many cents, you wiseacres. — Joan Bittorf, 1073 Davie Street.

No Interest

For a country which now has a deficit greater than its total budget of ten years ago, we are surely generous to a fault. I wonder how many people realize that in the 1977-78 fiscal year Canada granted loans to foreign countries amounting to almost $311 million. Of that amount $5 million was at three per cent interest for 30 years with the other $306 million being for 50 years and no interest at all. Moreover, in the period from Jan. 1 to March 31, 1978, the Export Development Corporation made loans of $173.4 million to foreign companies but as a Crown corporation it is not required to furnish particulars.

Now if Canada had a surplus, or even if it were able to break even, this might be just fine. Under present circumstances, however, can we really afford it, particularly when one realizes that our government's last long term loan cost 9½ per cent interest, which contrasts with loans to others for a much longer period at a nil interest rate? I wonder if these governments will even remember the loans 50 years from now? — F. L. P. Anderson, 409-2174 Cadboro Bay Road.

Stop Purloiners

I would like to thank you for your excellent editorial Farmland Preservation, July 21. The parcels of land in Sidney are receiving publicity. I am wondering how many other parcels of agricultural land, conveniently situated next to subdivisions, are being consumed unbeknown to the general public.

The letter from Mr. Gary Runka, on the same page as your editorial, tries to "set the record straight." As far as I could see, the letter simply states the very facts which the editor quite rightly fears, the gobbling-up of land in strings of subdivisions. Far from setting the record straight, Mr. Runka leaves me wondering why the cabinet suddenly intervened in January and excluded the 63 acres. The very fact that there was a "small isolated piece of agricultural reserve land, completely surrounded by non-agricultural reserve land" should have aroused their anxiety. Instead of removing it from the reserve, the cabinet should have seen the danger and stopped any further purloining of our valuable resource. — Janet Simpson, 2960 Surrey Road.

VICTORIA TIMES, established 1884 is published every afternoon except Sunday by the Times Publishers, 2621 Douglas Street, Victoria, B.C. V8W 2N4, a division of FP Publications (Western) Limited. Second class mail registration No. 0625. All undelivered copies and notices of change of address to be sent to the above address. The Canadian Press is exclusively entitled to reprint the local news published herein.

'TV Rubbing Our Noses in Sewer'

By MORTON MINTZ
The Washington Post

SAN FRANCISCO — Shortly before a judge threw out the $11 million "Born Innocent" damage suit last week, NBC attorney Floyd Abrams assured him that the two-hour television drama did not incite the bizarre child rape that occurred here only four days after the film was shown.

But the jury never got a chance to decide what did, NBC having persuaded the court to dismiss the complaint on First Amendment grounds. The ruling is being appealed by Marvin E. Lewis, counsel for victim Olivia Niemi.

Many Americans may be expected to wonder what could have motivated 15-year old Sharon Smith, aided by two other girls and a boy, ages 10 to 15, to pin down Olivia, 9, on a sand dune and rape her with a beer bottle.

If it wasn't the 2 1-2-minute scene in "Born Innocent" that graphically portrayed a girl, aided by three other girls using the wooden handle of a plumber's plunger to rape the star, Linda Blair, in a reformatory shower-room, what was it?

What else might have been the stimulus to the real-life artificial rape, a crime so rare that Lewis says leading experts in human sexuality had never heard of it?

The question surely will persist, not merely because the press (including NBC) publicized the case, but also because it crystallizes so starkly the public's generally vague unease about the picturing of violence by the unique medium of television.

For NBC, as the defendant in a lawsuit in which, for the first time, a broadcaster was accused of causing a crime to be committed by viewers, the primary burden was to show that TV drama is constitutionally protected speech. If it isn't, NBC warned, freedom of expression throughout the press, including publishing, will be chilled and stifled.

The First Amendment defence prevailed, but Lewis had wanted to try NBC for negligence and recklessness — to make it accountable, with actual and punitive damages, "for the foreseeable results" of a broadcast that, aired in family viewing time, "created an undue risk of harm" to Olivia and possibly others.

NBC praised the film for having exposed "a social problem of tragic proportions — the plight of runaways confined in juveniles' institutions and learning from other juveniles convicted of serious crimes." The film is "good and serious and true," Abrams said.

NBC also has said that the rape scene was essential to the film's artistic integrity, although the network sanitized the scene after the furor created by the initial showing.

Notably, however, NBC did not suggest a specific alternative cause for a virtually unheard-of-crime. In a phone interview, NBC attorney James J. Brosnahan said that he hypothesized such an alternative in his prepared, but undelivered, opening statement, but that he cannot now disclose it.

Thus Lewis retained virtual carte blanche to publicize his own theory, which is that NBC was accountable for the attack on Olivia "just exactly the same as if they had ordered someone to go out . . . and rape her."

Here are some of the major points he said he would attempt to make, as summed up in his 3-hour-and-20-minute opening statement to the jury:

— Network revenues derive from "modeling" — viewers imitating persons in commercials by buying the items they promote. In acknowledgement of this the networks forbid certain behavior, such as letting a glass of beer touch a person's lips.

— For more than a decade, top NBC executives publicly have recognized as valid the warnings by growing numbers of behavioral experts that, in some latently aggressive children and early adolescents, TV violence predictably will stimulate anti-social conduct or even modeling of such conduct.

— NBC's own ethics code, which it calls its "conscience," and the industry's voluntary standards forbid gratuitous violence — that is, violence presented for its own sake or as an audience stimulant.

— NBC board chairman Julian Goodman and fellow executives have assured Congress and investigating bodies that they recognize the potential harm to youth in TV violence and deal with it as "responsible citizens."

— In knowing disregard of the experts' warnings, of the codes and of the assurances, NBC executives, seeking the highest possible Nielsen ratings and consequent profits, timed the presentaiton of "Born Innocent" and specifically promoted the rape scene so as to expand the audience with large numbers of children and youngsters.

— The rape scene, which "repeated ad nauseam" the thrusting of the handle into Linda, who played a 12-year-old girl, would be described by experts and shown by circumstantial and other evidence as the predictable "proximate cause" of the attack on Olivia. If the film had been shown in a theatre, Lewis charged, it would have been "X-rated."

Lewis said a leading behavioral specialist, Dr. R.M. Liebert, would testify he had warned NBC that a scene such as the "Born Innocent" rape carried a "high risk" of stimulating imitation. Even the author had warned against prolonging the scene, Lewis said.

The film rape scene was particularly apt to stimulate modeling, Lewis said he would prove, because it was "graphic," "exceptionally long," "instructive" (a how-to-do-it), showed the attackers with a "readily accessible" weapon (anything that "fits into the orifice of a female"), indicated affinities between the attackers and "millions" of Sharon Smiths, punishment of the attackers, and, finally, was extraneous to the main story line.

In the final minutes of the case, NBC's Abrams said that Judge Robert L. Dossee's dismissal of the suit was "the only thing the First Amendment permitted him to do" and "a marvelous vindication of First Amendment principles." Lewis had a different view: "Our noses are being rubbed in the sewer in the name of the First Amendment."

No matter who was right, it was the First Amendment that enabled the press to carry both views to millions of Americans and, possibly, to stimulate broadcasters to show more restraint.

Even if Lewis wins his appeal, which likely will go to the Supreme Court, years may go by before a new jury would get a chance to decide whether NBC should be financially liable for harm inflicted on a child who was born and was still innocent.

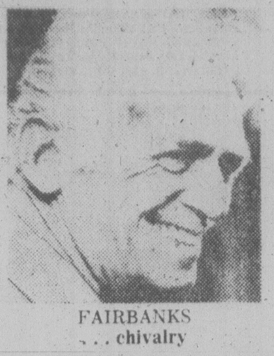

FAIRBANKS
. . . chivalry

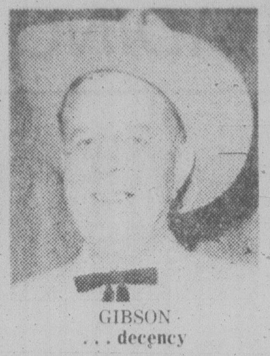

GIBSON
. . . decency

WHO TEACHES MORALITY?

By DENNIS BRAITHWAITE
Toronto Star

A California judge's dismissal of the $11 million "copycat rape" lawsuit against NBC leaves unanswered the question of the mass entertainment media's moral responsibility for what they show to young people.

When I was a youngster, I received virtually all my moral instruction from the movies. I hated Sunday school and stopped attending at a very early age. Anyhow, I always found what the churches taught to be excessively preachy and self-righteous. Exposure to enough sermons and Sunday school lectures would, in time, have turned me to crime.

But at the "show," as we always called the movies, it was easy to learn honesty, decency, chivalry, modesty, self-sacrifice and moral courage from Tom Mix, Hoot Gibson, Doug Fairbanks, Milton Sills, Jack Holt (who looked a lot like my oldest brother, Morley, also an important role model in my young life).

Later on, when the sophisticated talkies came in, Hollywood began to observe even higher moral standards through its self-imposed production code, the so-called Hays Office rules. Villains had to die, heroes and heroines had to be unfailingly virtuous. No hanky panky permitted. None.

As late as 1939, David O. Selznick had to get a special dispensation from Will Hays' office to have Clark Gable say to Vivien Leigh at the end of Gone With The Wind.

"Frankly, Scarlet, I don't give a damn."

Not even the mildest four-letter word was permitted to pass the lips of stars who, we were led to believe, revelled in shameful decadence, if not outright sinfulness in their private lives.

Hypocritical? Perhaps, but the point was that even the youngest child could see virtually any movie and remain completely unsullied.

Because I was raised in that school of movie morality, I find it hard to adjust to the new pictures, to situation ethics and anti-heroes, the foul language and fouler deeds therein enacted.

Where do kids get their moral training today? Not in Sunday school, most of them, not often at home and, from what we hear, seldom in public school.

Until recently, television has maintained good standards. Programs my kids were brought up on, like Lassie, Father Knows Best, Disney World, and, among crime shows, Perry Mason, were clear-cut regarding decent behavior, no blurring of lines on ethical questions.

Some of that remains today, but is being pushed aside by sex and violence a little further every new season.

Whatever the details, the tone and theme of most pictures today is that people are rotten, life is a sewer, crime is interesting — in the case of The Godfather, made to seem a legitimate, even laudable, way of life for handsome young guys like Al Pacino.

Basford and Leggatt: There's a Connection

DOUGLAS FISHER

OTTAWA — In my last column I scouted the real loss to federal politics and the Commons because Ron Basford was going back to B.C., and so was Stuart Leggatt, the NDP MP from New Westminster. Both are capable and in their mid-40s; both have been aggressive and less cautious than most federal politicians.

After the column was published several people phoned to ask why I hadn't touched on other links between Basford and Leggatt.

Well . . . there is a mutual respect between the two, and I assume it was Basford who brought Leggatt the offer of a judgeship (in a higher court) which he accepted. I think Basford, rather than Leggatt, took the initiative because a busy aide on Basford's ministerial staff has had a close relationship with one on Leggatt's staff. In any case, Leggatt was set for the bench when word of it came to Dave Barrett, leader of the provincial opposition and former B.C. premier. Barrett knows talent, apparently better than the federal New Democrats do. He asked Leggatt not to take the judgeship and to run for the NDP in the next provincial election. He assured Leggatt that if Barrett formed the next government, Leggatt would be the attorney-general. If Bill Bennett were returned to power, then Barrett would step down as NDP leader and back Leggatt as his successor.

While the Liberals do this to clear off attractive rivals who happen to be lawyers by appointing them to the bench, there were finer motives to the Basford-Leggatt deal.

Back in 1971, Basford played a part in getting Tom Berger on to the B.C. Supreme Court bench (John Turner was then minister of justice). Berger's political career had ended in the '69 B.C. election when his bid as NDP leader to beat Bennett failed miserably. Not only did the federal Liberals appoint Berger to the bench, they later gave him the most significant role as commissioner on the MacKenzie Valley pipeline hearings.

LEGGATT
. . . bench rejected

WOOLLIAMS
. . . legal camaraderie

Two people one must note in relation to the up-beat end to Basford's career in Ottawa are his wife, Madeleine, and Eldon Woolliams, the Conservative caucus critic on the department of justice.

Basford was 35 and had been an MP for almost five years when he married in 1967, a year before he was brought into the first Trudeau cabinet. Although he had been busy as a backbencher, he was so pugnacious and politically obsessed that many in his own caucus and in the House generally saw him as too prickly and dour for anything more than routine slugging.

His wife has a literary and analytical bent, and a rather cool appreciation of high-level politics and bureaucracy. Basford seemed simply calmer and more able after they married.

Eldon Woolliams as an MP has always taken law, and himself as a lawyer, with great seriousness — almost to being a caricature of "my learned friend." For all this pompous huff and puff, Woolliams has brought a rather old-fashioned consistency and punctiliousness to his week-to-month-to-year role as first respondent in the House to motions and statements by ministers of justice. He sat well with Turner, not well at all with Trudeau, poorly with Otto Lang, and very well with Basford.

Woolliams is far from a social reformer — rather he cherishes the old forms and ceremonials. He's scrupulous to a fault, in his windy way, not to be unfair to "the law" and the responsibility to and for the crown, the legal profession and the judiciary, which the federal minister of justice and attorney-general of Canada always represents.

If what I'm describing seems too vague, let me put it this way: Basford's recent attainment of a reputation as a careful, even-handed minister of justice might have been much altered if younger lawyers such as Elmer MacKay or Bill Jarvis had been Tory 'justice' critics. Somehow, Basford played back to and caught the same occupational ethos which John Turner developed. This gave the impression that all politicians who are members of the legal profession could always in a pinch fall back on the gentlemanly camaraderie one imagines in the judges' chambers when rival counsel have been called in.

Of course, now that Otto Lang is back as minister of justice this professional niceness within the one aspect of parliamentary affairs may soon fritter away. Otto is so bright and so aware of it in comparison to common mortals and most lawyers. This is a self-judgment that Basford had too much acumen to consider about himself.

The Loss of Face

katharine whitehorn

LONDON — There are said to be only 10 basic plots, six basic jokes and 12 basic faces around. This may account for those uncanny likenesses that make you stop in the street at the sight of your old French master apparently sweeping it, or yell "Fanny!" at a British friend — who turns out to be a puzzled visitor from Milwaukee. And for my faint resemblance to Simone Signoret, which has always pleased me greatly.

The fact that two people can have something like the same face and lead such different lives does make one brood about the connection between the two. There is "no art to find the mind's construction in the face," but we all go on behaving as if there was. You often take to a person because they vaguely remind you of someone you once knew — even someone you didn't particularly like. One reason for marrying the wrong person, I'm told, is to mistake their physical type for their character; you go for someone who only *looks* like your ideal. Then a man finds the pretty submissive kitten is actually a tiger. Or a woman falls into the arms of a strong man only to find he's not strong, he's just large.

One woman told me once that all her life she had wanted to be weak and sweet and lean on people; only, being six foot two in her hockey socks, she's never found a way of stopping them leaning on her instead.

At least the looks you're born with are the ones to which you're adapted. The real jolt comes when you're used to facing life from behind one mask, and then fate hands you another one instead — which is something that happens, I suppose, to all but the most totally bootfaced of us as we get older.

We start out playing the juvenile lead in our own lives, the soprano, but sooner or later we have to learn the alto part: to be duenna, mother, confidante stark mad in white linen. Even the most devotedly married realize that there comes a time when your husband's eyes will never flirt with you again — that has to be for strangers; to children you're already 90 anyway. The trouble is that you go on feeling the same inside — it's just that your body doesn't fit any more, like clothes that have shrunk — no, grown — in the wash.

And that's when you wonder, in panic, what you'll be like when you're old; when you turn to the people who look the way you do — your mother, portraits of great aunts, your look-alike. I happened to be interviewing Simone Signoret 10 days ago, and I found it shattering. I wasn't exactly expecting the golden Marie of Casque d'Or — but nor was I expecting a stout granny with a gravelly voice and rough grey hair, her skin brown and leathery, the bags large under her eyes. Great heavens, I thought, she's only 57, what has she done to her face — to *our* face? It was like spending an afternoon with my own old age.

Should I have admired her for being too proud to fight? In *Nostalgia Isn't What It Used to Be* she deliberately rejects the face-lifts and slimming, the hair dyes and skin treatments that the edgy wives of Hollywood used to beat off old age. I admire her enormously as a personality and an actress; I know that no one can permanently stop the rot but I wanted to paraphrase Dylan Thomas and yell 'Do *not* go gently into that good bin! Rage, rage against the sagging of the chin!

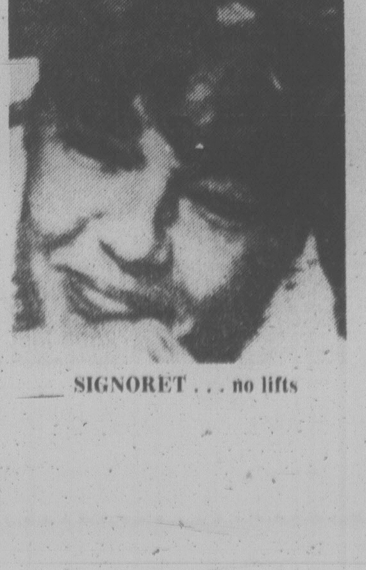

SIGNORET . . . no lifts

I thought of the friend I was meeting that evening, who probably can't even remember what color her hair *is*, and who at 72 started a demanding new job running a big boutique. I thought of Colette, "Oh, to be 67 again! Then, one was still desired . . ." Of Anne Bancroft, reputedy in her sixties, still stunning: hope for us yet, they make us feel.

And I remembered Guenever in T. H. White's *The Ill-made Knight* and how Lancelot came back from his quest and saw her tawdrily made up: "Her stupid finery was not vulgar to him but touching. The girl was still there . . . under the clumsy coquetry, the undignified clothes there was the human cry for help. The young eyes were puzzled, saying 'It is I, inside here — what have they done to me? I will not submit.' "

I think we all *say* that it is noble not to care about your looks, not to mind how old people think you are; but which of us, honestly, wouldn't swap for a younger mask if we could? Well, 17-year-olds, perhaps — though even they have their troubles: we had a girl in the house once who rose tragically on her 17thbirthday because whe was not 16 any more.

All right, as Yeats says, we are fastened to a dying animal: But I'm all for taking the creature to the vet, myself; or even the poodle parlor: We may as well do what we can.

London Observer

TORONTO MARKET TRADING

In addition to Canadian Press stock reports, bond and mutual fund prices, market quotations also are supplied by the following firms or agencies: Investment Dealers' Association of Canada, Richardson Securities, Royal Bank of Canada, Pemberton Securities, A. E. Ames & Co., Annett Mackay Ltd., Bongard Leslie & Co. Ltd., Midland Doherty Ltd. and Vancouver Stock Exchange.

Distributed by CP
Toronto Stock Exchange—Aug. 18
Complete tabulation of Friday transactions. Quotations in cents unless marked $. z—Odd lot, xd—Ex-dividend, xr—Ex-rights, xw — Ex-warrants. Net change is from previous board-lot closing sale.

today's markets

Toronto

TORONTO (CP) — Continued gains in energy issues sent the Toronto stock market sharply higher in active mid-afternoon trading.

Among industrials, B.C. Packers B shot up 7 to a new high of $80 on the sale of 1,960 shares, Anglo Co. Ltd. A 4⅜ to $16⅜, Andres Wines ⅞ to $23 and Nu-West DEvelopment A ¾ to $17¼.

TransCanada PipeLines Ltd. rose ⅞ to $17⅞ on 84,183 shares on news that Canadian Pacific Investments Ltd. has agreed to sell its 13-per-cent interest to an unidentified purchaser.

Victoria and Grey Trust A dropped 1¼ to $36, Finning Tractor 1 to $24½, Bank of British Columbia ¾ to $37.

Denison Mines gained 1¾ to $79, Roman Corp. ¾ to $28½ and Teck Corp. B ¾ to $7¼.

Numac Oil and Gas advanced 1⅛ to $43⅛, Siebens ¾ to $35¾ and Worldwide Energy ⅝ to $8½.

New York

NEW YORK (AP) — Word that the Federal Reserve Board was raising the discount rate in an attempt to stabilize the ailing dollar sent the stock market upwards today.

The Dow Jones industrial average was up 6.32 at 906.44 as of 2 p.m. Advances had an 8-to-5 lead over declines on the New York Stock Exchange.

Trading was a moderate 23.57 million shares on the NYSE with two hours left in the session.

Burlington Industries headed the most active list, up ¼ to $19⅜. A block of 180,000 shares moved at $19¼.

Also active was Texaco, which rose ⅜ to $26. The company said it had found more natural gas in the Baltimore Canyon area off the New Jersey coast, but backed off n earlier statement indicating it had found some oil there too.

Montreal

MONTREAL (CP) — After sluggish opening performances prices re-established their week-long climbing pattern in moderate trading on the Montreal Stock Exchange.

London

LONDON (CP) — Prices moved moderatley higher near the close of light trading on the London stock market. The Financial Times index was up 1.1 to 510.4 an hour before the close. Leading insutrials gained, while gold issues firmed with the higher bullion price. Canadian stocks eased.

GOLD

LONDON (AP) — Closing gold prices Friday in U.S. dollars an ounce: London, 210.50; Paris, 208.73; Frankfurt, 212.39; Zurich, 210.875; Hong Kong, 210.05.

VICTORIA GLASS
NEW STORE FRONTS
388-4811 360 BAY ST.

FOR RENT
700 BLOCK YATES ST.
Basement store in this prime location, approximately 1200 sq. ft.
For Information Apply
764 Yates St.
Jason Austin
385-6718

ACCOUNTANT
THE RACQUET CLUB OF VICTORIA requires a full time accountant commencing immediately. Applicant must be fully experienced in all aspects of accounting including accounts receivable, accounts payable, general ledger and payroll.
Replies in writing to
VICTORIA PRESS BOX 787
All replies will be treated in strict confidence.
8-19

Financial Advisor
We don't sell insurance. We may purchase it for you.
Indentifying business risk and your financial ability to cope with risk is our primary job.
Sound business advice is what we offer.
Let us work with you - today.
HARBORD INSURANCE
VICTORIA • VANCOUVER • CALGARY • EDMONTON
MEMBERS OF Assurex INTERNATIONAL

Introducing: a new Stran Builder.

As your new Stran Builder in the area we're ready to give you total construction service.
That means fast, economical construction of nearly any size or type of industrial, commercial or professional building.
What's more, we are backed by Stran's 30-plus years of manufacturing, design and engineering experience.
If you're thinking about building, you're thinking about value. So, think about your new Stran Builder. Us.
And give us a call.
Stran The other way to build
A & B Construction Co. Ltd.
2595 McCulloch Road 758-5231
Nanaimo, B.C. V9S 4N1

VANCOUVER

VANCOUVER (CP) — Prices were mixed in moderately active trading on the Vancouver Stock Exchange. Volume to 10:51 a.m. PDT was 1,164,678 shares.

In the industrials, Gestalt International was unchanged at .17 on 3,000 and Keg Restaurants was down .05 at $1.40 on 1,200. Imperial Oil Class A was down ½ at $21½ on 1,000 and Block Bros. Industries was unchanged at $9 on 933. Grouse Mountain was unchanged at .70 and B.C. Telephone was unchanged at $17⅞.

Amber Resources led trading on the resource and development board, up .05 at .50 on 60,500. San Jacinto Exploration was unchanged at .38 on 39,000, Kandahar Resources was down .01 at .61 on 32,500 and L.P. Industries was up .01 at .31 on 28,500.

Early Quotes

Following are 10:15 a.m. PST prices on a selected list of stocks provided by the Vancouver Stock Exchange. Net change is from previous day's close.

Stock	Sales	High	Low	10:15	Ch'ge
Resource and Development					
S Jcinto	36000	38	36	36	-2
LP Ind	23500	32	30	32	+2
Amber	23500	48	44	46	+1
Musto E	21400	169	153	169	+17
Kndahr	20500	63	61	61	-1
S Christl	18000	38	37	38	+1
S Spring	17500	21	21	21	-1
Dual res	16000	108	106	107	+1
Chnl Gld	15500	14	13½	13½	-1½
BX Dev	15400	455	425	450	
INDUSTRIALS					
Gestalt	3000	17	17	17	
Grouse	500	70	70	70	
Brscn A	300	$17⅝	17⅝	17⅝	
Gregry	200	275	275	275	
BCFP	200	$31½	31½	31½	
K Dyong	100	425	425	425	

THURSDAY

Vancouver Stock Exchange - Aug. 17
Complete tabulation of Thursday transactions. Quotations in cents unless marked $. Net change is from previous close of same lot type.

Stock	Sales	High	Low	Close	Net Ch'ge
Resource and Development					
Aaron	800	270	265	270	+5
Abella	26600	90	81	90	-2
Agassiz	17800	151	145	151	+1
Alice Lk	5000	10½	10½	10½	
Amber	17000	45	41	45	+2
Andex	1000	15	15	15	
Arcdia	14000	15½	15	15	+1
Avino	11000	32	30	32	+2
Azure	6500	93	90	93	+3
Barier R	25200	59	55	55	-5
Bath N	1500	37	37	37	+1
Blmorl	3200	140	135	140	
Betina	14700	75	70	74	+5
Bison	500	30	30	30	

CLOSING AVERAGES

TORONTO

Comp Index	1238.10	+ 2.10
Metals	1043.62	+ 3.37
Golds	1522.55	+ 6.07
Oil, gas	1615.88	+ 7.86
Paper, frst	1197.70	— 4.49
Cons prod	1126.69	+ 4.68
Ind prod	1009.35	— 2.42
R Est, con	938.74	+ 2.79
Transprtn	1540.85	+ .61
Pipelines	1492.37	+ 7.55
Utilities	1396.21	+ .65
Communica	1324.08	— 1.21
Merchants	1124.60	— .59
Financial	1153.13	+ 6.43
Management	1503.69	+ 3.09

Volume: 4 million.

NEW YORK

Industrials	896.57	— 3.55
Transport	251.07	— .73
Utilities	106.63	— .24
Composite	309.00	— .99

Volume: 35 million.

LONDON METALS

LONDON (AP) — Closing metals in pounds sterling a metric ton; silver in pence a troy ounce:

Copper spot 753.5-754; copper future 750-750.50

Tin spot 6,760-6,770; tin future 6,720-6,725

Lead spot 332-332.5; lead future 336.5-337

Zinc spot 318-319.5; zinc future 326.5-327

Silver spot 281.9-282.1; silver future 288.5-288.6

LONDON

LONDON (CP) — Closing stock quotations Friday in new pence unless pounds are indicated, x-indicates that quotations includes dollar premium based on latest conversion rate, 0.6690. Associated Brit Foods 76; Babcock and Wilcox 141; Bass Charrington 166; BICC 121½; xBlyvoors 470; BOC International 72; Boots 223½; Bowater 196½; Brit Am Tomb 377½; Brit Assets Trust 83; Brit Petroleum 884; Buffels £12 13-16; Burmah Oil 75; xCanadian Pac stgx 15; xCharter Cons 158½; Cons Gold 193½; Courtaulds 119; De Beers 442½; Distillers 197; Dunlop 79; EMI 146½; xF.S. Geduld 25¼; Gen Elec 311½; Glaxo 617½; Grand Metroplitan Hotels 116¼; Gr Un Stores 314; Guest Keen 287½; Hawker Siddeley 240; Hoover 280; ICI 400½; Imp Tob 85¼; Kloof 800; Marks and Spencer 88; Metal Box 366; Minorco 190½; xPhillips 935; Pilkington Bros 616½; Plessey 99; Rank A 260; Rio Tinto Zinc 243½; Roan Consol 70; Sel Trust 470; Second Scott Inv 111¾; Shell T and T 567½; Tanganyika 180½; Thomson 255½; Thorn 390; Tube Investments 418; Ultramar 249½; Unilever 574; Union Corp 314; Vaals £20¾; Vickers 195½; Western Driefontein 32¾; Western Deep Level 11 5-16; xWest Mines 99; W Holding 29⅞; Woolworth 71½; Zambian Copper 15½.

Bonds: Brit Transport £64⅝; Brit Cons 20⅞; Treasury 8½ 93⅝; War Loans 31½.

CATTLE

CALGARY (CP) — Receipts to 11 a.m. at Calgary public stockyards totalled 520 head and consisted of a small run of slaughter cattle and a light run of replacement cattle and calves.

One package of A1-2 slaughter steers brought $61 while slaughter cows of all grades traded at steady prices to a good local demand. There were too few butcher bulls sold to quote.

Cows D1-2 41.50 to 44, D3 37.50-41, D5 35-38. Feeder sales saw good feeder steers over 800 pounds trade to 70.30 with bidding active from local buyers. A load of good stock steer calves 500-600 pounds sold for 79.50 while good feeder heifers over 700 pounds brought steady prices.

Good feeder steers over 800 pounds were 64-70 and good feeder heifers over 700 pounds 59-64.50.

$ EXCHANGE

In Victoria today purchase of U.S. funds in terms of Canadian dollars is 1.1320 for cash, 1.1325 for cheques and 1.0920 for coins. Selling rates are 1.1455 for cash and 1.1425 for cheques.

MONTREAL (CP) — U.S. dollar in terms of Canadian funds at noon today was up 9-100 at $1.1390. Pound sterling was down 1 23-25 at $2.2171.

In New York, the Canadian dollar was down 3-50 at $0.8780 and pound sterling was down 1 17-20 at $1.9465.

Foreign Exchange

MONTREAL (CP) — Friday's exchange nominal selling rates at 11 a.m. EDT supplied by the Bank of Montreal: These rates are called nominal because they fluctuate during the day and vary at each bank. Australia dollar 1.3190; Austria schilling .0790; Bahamas dollar 1.1360; Barbados Eastern Caribbean dollar .5735; Belgium convertible franc .03700; Bermuda dollar 1.1360; Brazil cruzeiro .0654; Bulgaria lev 1.3209; China renminbi .6915; Colombia peso .03262; Czechoslovakia crown .2230; Denmark krone .2075; France franc .2632; West Germany mark .5750; Greece drachma .0325; Hong Kong dollar .2420; Hungary forint .0301; India rupee .1490; Italy lira .001365; Jamaica dollar .7250; Japan yen .006040; Mexico peso .0518; Netherlands guilder .5350; New Zealand dollar 1.2225; Norway krone .2200; Poland zloty .0363; Portugal escudo .0259; Romania leu .2576; South Africa rand 1.3137; Spain peseta .01522; Sweden krona .2575; Switzerland franc .6895; United Kingdom pound 2.2146; United States dollar 1.1386; U.S.S.R. ruble 1.6297; Venezuela bolivar free .2662; Quotations in Canadian funds.

Treasury Bills

OTTAWA (CP) — New 91-day treasury bills issued Thursday: $540 million at an average price of 97.853 and an average yield of 8.80 per cent. Last week: $540 million at average price of 97.866 and average yield of 8.74 per cent. 182-day: $150 million at an average price of 95.730 and average yield of 8.94 per cent. Last week: $150 million at average price of 95.764 and average yield of 8.87 per cent.

INVESTMENT FUND BROKER

LOOKING FOR A CAREER WHERE . . .
— Age is no barrier
— Your earnings are unlimited
— Your time is your own
— The job is interesting and challenging . . .

Then I would like to talk to you. *This position is in the investment field dealing with investments such as:*

TEMPLETON GROWTH
882% net gain since Jan. '64
INDUSTRIAL GROWTH
394% net gain since Dec. 31st '67

For confidential interview
call 383-4178
Out of town inquiries write:
GREAT PACIFIC MANAGEMENT
906 Hillside Ave., Victoria, B.C.
V8T 1Z8 8-20

OPEN SAT.
12:30 to 2:30
$49,900
GORDON HEAD
4003 Larchwood
off Blair
off Shelbourne

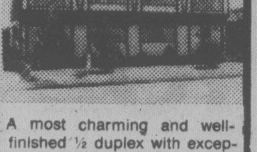

A most charming and well-finished ½ duplex with exceptional master bedroom, great family room with fireplace, large entrance hall — TRULY MUST BE SEEN. Be sure to come on Saturday. MLS 34797.

CALL ME!!
SPENCER LEE
388-5464 Pager 521
or 386-3124
SEASPRAY
PROPERTIES LTD./REALTORS

ALBERTA

By The Canadian Press
Alberta Stock Exchange - Thursday

Complete tabulation of Thursday transactions. Quotations in cents unless marked $. Net change is from previous board-lot closing sale.

Stock	Sales	High	Low	Close	Net Ch'ge
Acroll	2404	115	115	115	+4
Amer Chrom	1000	100	100	100	
Shhlu	1500	90	85	90	+10
Barons	31000	30	27	27	
Bashaw	6000	10	10	10	
Bearcat	600	405	400	405	
Cal West	4800	70	70	70	-5
Obas	1500	275	275	275	+5
Cinnibar	2100	75	75	75	+4
Clarepine	3000	38	35	35	-7
Clearport	12400	310	290	310	+20
Cochrane	301	430	430	430	
Commercl	18200	90	85	85	-5
Concept	500	400	385	385	-15
Conventur	1400	$6⅞	6¾	6¾	+⅛
Dixie	500	76	76	76	-4
Flin Flon	2000	65	65	65	+5
Gold Lake	400	190	190	190	+10
Tika	5000	46	46	46	+2
Kintla	8400	146	145	146	+6
Madison	5500	21	20	21	+3
Matrix	500	30	30	3	-20
Mid East	2000	17	17	17	-1
Missi	300	128	125	125	-3
NRG	12243	500	490	495	+5
New FortyFr	400	$5½	5½	5½	
Nth Contintl	2000	7	7	7	-1
Northrim	8500	100	99	100	+1
Omega	2000	266	250	250	-20
Rangeco	700	$8¼	8¼	8¼	
Rio Alto	3500	370	355	370	+20
Sastex	4000	14	14	14	+1
Sea Gull	8822	405	395	400	
Troy	26750	310	280	295	-5
Turbo wts	9850	250	215	250	+30
Univ Ex	3800	278	271	278	+5
Univ U	4400	275	270	270	-5

\- - -
Sales unavailable.

SILVER

THURSDAY

Closing basic price of 1,000-ounce certificates in the Victoria area, according to the Scotiabank, $5.40 U.S. bid per troy ounce and $5.44asked. Previous day $5.53 and $5.58.

$ INVESTORS $
MORTGAGES PROVIDE AN EXCELLENT YIELD FOR YOUR INVESTMENT DOLLAR.
EARN
10½% AND BETTER
ON
SOUND, FIRST MORTGAGES
INTEREST
PAID MONTHLY AND CALCULATED MONTHLY
FOR FURTHER INFORMATION CALL
384-8124
RICHARD HOLMES
HOWARD CLARK
Pemberton, Holmes Ltd
1000 Government St.
8-16 384-8124

OPEN HOUSE
915 LAWNDALE
SAT., 1:30-4:30

Move in before school starts. This 4 bedroom house is ideal for children. It is located on a quiet street close to a park and schools. This home includes a kitchen with a large eating area and a family room, plus 5 appliances. The generous living room has a fireplace. Its worth looking at! Offers to the asking price of $58,550. Call

PATTIE or PETER BARDON 388-6258
CEDRIC STEELE REALTY
8-19x

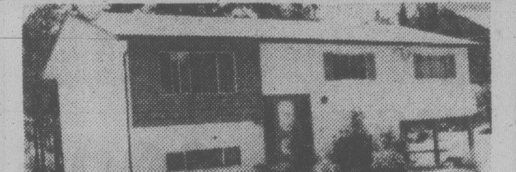

OPEN HOUSE
SATURDAY 2:00-4:00 P.M.
2879 GLEN LAKE RD.
Asking $55,000.

VALUE PACKED! Start your family right in this neat 3 bedroom on main floor, old full basement home. Appreciate the intimate atmosphere created by a huge rock fireplace in living and dining room. Cosy family size kitchen, roughed in fireplace in basement with potential. Large lot with some seclusion. MLS 34101.

477-0191 SYL SHUMKA 595-1337
Royal Trust
8-19x

Commodities

THURSDAY

	Open	High	Low	Close	Ch'ge
Silver, New York (per 100 oz.)					
Sep	551.80	551.80	540.00	542.50	—13.90
Oct	555.50	555.50	546.00	546.50	—14.39
Dec	561.00	564.00	551.50	554.50	—14.10
Lumber, Chicago (per 1,000 bf.)					
Sep	217.00	217.50	214.50	215.30	—2.50
Nov	196.00	196.70	194.20	194.70	—1.20
Jan	188.50	189.10	187.00	187.10	—1.60
Plywood, Chicago (per 1,000 sq. ft.)					
Sep	215.50	215.50	212.50	213.00	—3.10
Nov	200.20	201.00	199.00	199.70	—1.10
Jan	198.80	199.30	197.50	198.10	—1.30
Porkbellies, Chicago (per 100 lbs.)					
Aug	49.55	51.55	48.95	49.10	— .45
Feb	58.00	58.50	56.55	56.62	—1.22
Mar	56.97	57.80	55.70	55.72	—1.43
Gold, Chicago (per oz.)					
Sep	209.00	209.70	206.90	207.80	—4.80
Dec	214.50	214.50	211.70	211.90	—5.50
Mar	216.00	219.00	216.00	216.60	—5.40

BONDS

TORONTO (CP) — Prices were higher in moderate trading on the Canadian bond market Thursday. The short end of the market was unchanged. Mid-, long-term, and provincial issues rose one-half point. Corporate issues remained the same. Day-to-day money was available at 8⅞ per cent. Three-month treasury bills were traded at an average of 8.80 per cent, up from 8.74 per cent last week and six-month bills at 8.94 per cent, up from 8.87 per cent.

GOLD

LONDON (AP) — Closing gold prices Thursday in U.S. dollars an ounce: London-208.25; Paris-207.16; Frankfurt-210.18; Zurich-209.125; Hong Kong-207.20.

DIVIDENDS

Banister Continental Ltd., 10 cents, Oct. 16, record Sept. 22.

Cassidys Ltd., 8.5 cents, Sept. 30, record Sept. 15; pfd. A 15.625 cents, Oct. 1, record Sept. 15.

Commerce Capital Corp., seven cents, an increase of two cents, Oct. 16, record Sept. 25; pfd. A 26.875 cents, Oct. 31, record Oct. 10.

Commerce Capital Trust Co., 16 cents, an increase of two cents, Sept. 29, record Sept. 8.

Fruehauf Trailer Co. of Canada Ltd., 22.5 cents, Sept. 22, record Aug. 30.

Keeprite Products Ltd., class B 10 cents; class C 8.5 cents; both payable Sept. 30, record Sept. 18.

New Brunswick Telephone Ltd., 38 cents, Oct. 16, record Sept. 20.

EARNINGS

BP Canada Ltd., six months ended June 30: 1978, $1978, $18,500,000, 88 cents a share; 1977, $23,400,000, $1.11.

Calmor Iron Bay Mines Ltd., six months ended June 30: 1978, $57,641, two cents a share; 1977, $98,120, four cents.

Canadian Marconi Co., three months ended June 30: 1978, $1,410,000, 24 cents a share; 1977, $1,008,000, 17 cents.

Central Patricia Gold Mines Ltd., six months ended June 30: 178, $1,065,462, 43 cents a share; 1977, $536,532, 21 cents.

Chimo Gold Mines Ltd, six months ended June 30: 1978, $212,594, six cents a share; 1977, $498,657, 15 cents.

Conwest Explorations Co. Ltd., six months ended June 30: 1978, $3,092,000, $1.18 a share; 1977, $1,232,000, 49 cents.

Dale-Ross Holdings Ltd., six months ended June 30: 1978, $718,000, $1.01 a share; 1977, $776,000, $1.09.

Emission Control Queried

EDMONTON (CP) — Stuart Elliot, Syncrude Canada Ltd.'s environmental co-ordinator, says the company isn't certain that new technology designed to restrict sulphur dioxide emissions is effective.

Elliot said the Syncrude tar sands plant in Fort McMurray was incorporated with the most effective pollution control devices possible and that it had been designed "to meet all of Alberta's environmental standards."

He was responding to statements made by Paul McGaffey, president of STOP, an anti-pollution group, that sulphur dioxide levels exceed legal limits during many days of the year.

McGaffey said STOP had argued since 1976 that the plant's sulphur dioxide emissions be restricted to no more than 60 long tons a day instead of the government approved level of 287 long tons.

NEWYORK

Alcan	31⅝	IBM	295¼
Alcoa	48½	Int Harv	38⅞
Ald Chem	37⅛	INCO	16⅜
Al-Chlm	36½	Int Paper	46¾
Am Air	17⅝	ITT	32½
Am Brnd	51½	Johns-Man	34⅛
Am Bcast	62¼	Kaiser Al	35¼
Am Can	42⅞	Kennecott	24⅛
Am El P	23⅝	Kraftco	46¾
Am Motor	6	LTV	11⅞
Am Tel T	61¾	Litton	24⅜
Ampex	17⅜	Lockheed	36
Asarco	15¾	McD Doug	39⅞
Ashland	38	McLean	18⅞
Atl Rich	52⅛	Merck	60
Avco	33¾	Mer Lyn	22¾
Avon	60⅞	Minn MM	65¼
Bell How	21⅝	Mo Pac	59
Bendix	42½	Mobil	65¼
Beth St	24⅜	Monsanto	57
Boeing	71	Motorola	52¾
Boise Cas	31¾	NCR Corp	—
Borden	29⅜	Natomas	42⅝
Borg-W	32⅞	Newmont	22
Bri My	36	Nort Sim	20
Brunswk	—	Owen Ill	23⅝
Burl Ind	19⅛	Pac Gas	23⅞
Burl Nor	43	Pan Am	7⅝
Burroughs	83⅝	Pan El P	43
Caterpill	61¼	Peop G	35¾
Col Bcast	62¾	Pepsico	33
Celanese	44⅝	Phil El	18¼
Chase M	34¾	Phil Morr	74⅛
Chessie	30	Phil Pete	33
Chrysler	12¾	Pit Bowes	28½
Cleve El	19¾	Polaroid	52⅞
Coca-Cola	45	Proc Gam	89½
Col-Palm	20¾	Pub Sv EG	23½
Comsat	45⅝	RCA	—
Con Frt	31⅝	Repub St	25⅞
Con Nat G	37⅞	Revlon	58½
Cont-Data	40⅞	Rockwell	35⅛
Con Ed	23¾	Schlumberg	90
Cont Oil	29⅜	Scott Pap	17⅝
Crown Ck	34⅞	Sea Cstle	32¼
Crown Zell	37¾	Sears	24⅞
Delta Air	55	Seatrain	13¼
Disney W	46¼	Shell	33⅜
Digital E	50¾	Singer	20⅞
Dow Chem	27⅝	Sony	8
du Pont	128⅝	So Cal E	26⅛
East Air	13⅝	South Pac	32
East Kod	66½	Sperry	—
El Paso	17⅝	Stand Cal	44
Exxon	48	Sun Oil	44⅝
Fair Cam	36	Teledyne	105¾
Firestone	12¾	Telex	7⅜
Ford	45¾	Texaco	25⅝
Gam Sko	35¼	Tex Gulf	20⅜
Gen Dyn	—	TWA	—
Gen El	56⅞	Un Carb	41⅞
Gen Food	34⅜	Un Pac	52
Gen Mot	63⅞	Un Brd	–
G Tel El	30⅞	Un Oil	50⅜
Gen Tire	28⅝	UAL Inc	39⅜
Ga Pac	32⅜	U.S. Steel	27½
Gillette	30¾	West Air	12⅛
Goodyear	18⅛	Westghse	24⅜
Greyhound	13½	Weyerhsr	30¾
Gulf Oil	24¼	Wometco	18⅛
Hilton	62	Woolworth	21
Homestake	37	Xerox	62⅜
Honeywell	71⅞	Zenith	18⅜
Houston	32¼		

OPTIONS

Closing prices of all traded options. Sales unit is 100 shares. (Trans-Canada options combine Montreal and Toronto exchange option trading):

Options		Vol	Int	Last	Close
Abitibi	Feb $15	5	402	170	$15
Abitibi	Aug $15	2	20	5	$15
Abitibi	Nov $15	6	196	115	$15
Alcan	Feb $35	115	167	$3⅞	$36
Alcan	Feb $32½	7	105	$5½	$36
Alcan	Nov $30	5	208	$6¾	$36
Alcan	Nov $35	6	189	$3	$36
Asama	Jan $15	2	353	$7⅜	$21⅜
Asama	Jan $20	68	383	$4	$21⅜
Asama	Jan $12½	20	145	$9½	$21⅜
Asama	Jan $17½	16	262	$5¾	$21⅜
Asama	Apr $20	17	92	$5¼	$21⅜
Asama	Oct $15	16	593	$7	$21⅜
Asama	Oct $20	242	1295	$3¼	$21⅜
Asama	Oct $12½	50	374	$9⅛	$21⅜
Asama	Oct $17½	118	697	$4½	$21⅜
Bell Can	Feb $60	6	105	$2¼	$59¾
Bell Can	Nov $55	2	7	$5	$59¾
Bell Can	Nov $60	24	101	165	$59¾
BCdn Nt	Aug $17	20	10	15	$17¼
Brscn A	Feb $17½	47	399	165	$17½
Brscn A	Aug $15	41	251	$2¼	$17½
Brscn A	Aug $17½	326	804	5	$17½
Brscn A	Nov $15	29	390	$2⅞	$17½
Brscn A	Nov $17½	165	1613	120	$17½
Bk Mtl	Feb $19½	10	71	$5	$23⅝
Bk Mtl	Feb $22	20	569	$3	$23⅝
Bk Mtl	Aug $22	16	22	140	$23⅝
Bk Mtl	Nov $22	5	392	$2	$23⅝
Prov BC	Nov $14¾	5	180	130	$16
CP Ltd	Feb $20	25	343	$4¼	$22⅝
CP Ltd	Feb $17½	5	48	$6½	$22⅝
CP Ltd	Feb $22½	23	248	$2½	$22⅝
CP Ltd	Nov $20	5	243	$3⅝	$22⅝
CP Ltd	Nov $17½	7	125	$6	$22⅝
CP Ltd	Nov $22½	61	164	150	$22⅝
D Pete	Jan $65	5	83	$9	$65¼
D Pete	Apr $65	1	3	$11¼	$65¼
D Pete	Apr $70	2	52	$8½	$65¼
D Pete	Oct $60	18	242	$8⅝	$65¼
D Pete	Oct $65	16	316	$5¾	$65¼
D Pete	Oct $70	42	415	$3½	$65¼
Gulf C	Aug $30	19	10	70	$30⅝
Gulf C	Aug $27½	10	25	$3⅛	$30⅝
Gulf C	Nov $27½	20	31	$3½	$30⅝
Ho OA	Apr $45	5	10	$3¾	$43½
Ho OA	Oct $45	1	206	185	$43½
IOil A	Feb $20	44	700	$2½	$21
IOil A	Feb $22½	17	236	130	$21
IOil A	Aug $20	202	256	105	$21
IOil A	Nov $20	179	1425	180	$21
IOil A	Nov $22½	72	295	80	$21
IPipe A	Feb $17½	25	139	75	$17
IPipe A	Nov $15	6	84	$2¼	$17
IPipe A	Nov $17½	8	117	40	$17
MB Ltd	Feb $20	15	324	$3⅞	$22¼
MB Ltd	Feb $22½	21	164	$2	$22¼
MB Ltd	Aug $20	38	131	$2¼	$22¼
MB Ltd	Nov $20	13	503	$3⅛	$22¼
MB Ltd	Nov $22½	9	47	115	$22¼
Moore	Aug $35	5	20	125	$35¾
Mas F	Aug $10	6	51	160	$11¾
Mas F	Nov $10	5	94	$2⅜	$11¾
INCO A	Feb $20	103	666	150	$18⅝
INCO A	Feb $22½	8	107	80	$18⅝
INCO A	Aug $15	1	5	$4	$18⅝
INCO A	Aug $1[illegible]	7	130	125	$18⅝
INCO A	Nov $1[illegible]	5	305	$4¼	$18⅝
INCO A	Nov $20	25	553	100	$18⅝
INCO A	Nov $17½	22	355	$2¼	$18⅝
Norcn	Feb $15	25	580	$3¼	$16⅞
Norcn	Feb $17½	24	1376	160	$16⅞
Norcn	Aug $15	52	292	180	$16⅞
Norcn	Aug $17½	68	3072	1	$16⅞
Norcn	Nov $15	5	987	$2¾	$16⅞
Norcn	Nov $17½	147	2730	100	$16⅞
Noran A	Aug $27½	2	8	$6	$33½
Noran A	Nov $30	5	95	$4¾	$33½
Nor Tel	Jan $32½	5	46	$5½	$37⅛
Nor Tel	Apr $35	2	22	$4⅜	$37⅛
Nor Tel	Oct $35	9	29	$2¾	$37⅛
Pac P	Feb $35	10	48	$7	$40
Pac P	Feb $40	5	72	$3¾	$40
Pac P	Aug $35	16	59	$5⅛	$40
Pac P	Aug $40	43	303	15	$40
Pac P	Nov $40	21	339	$2⅜	$40
Roy Bk	Jan $30	6	96	$5	$33½
Roy Bk	Jan $35	20	191	$2	$33½
Roy Bk	Apr $35	7	80	$2⅞	$33½
Roy Bk	Oct $30	20	268	$4½	$33½
Roy Bk	Oct $35	5	115	105	$33½
Shell C	Nov $15	2	434	85	$14⅞
Stlco A	Feb $25	5	135	$2¾	$26⅜
Stlco A	Feb $27½	1	134	140	$26⅜
Stlco A	Aug $25	56	192	150	$26⅜
Stlco A	Nov $25	4	305	$2¼	$26⅜
Stlco A	Nov $27½	5	298	90	$26⅜
TrC PL	Feb $17½	5	407	140	$17
TrC PL	Aug $17½	10	56	20	$17
TrC PL	Nov $17½	10	765	120	$17
Segrm	Apr $30	1	1	135	$28⅜
Segrm	Apr $27½	9	10	$3½	$28⅜

Total volume 3117.
Total open interest 47236.

OPEN SATURDAY
3 to 5
SPLIT LEVEL

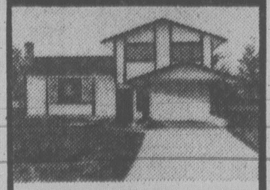

New at 1537 San Juan Ave. just off Shelbourne. VERY WELL INSULATED with 2x6 exterior walls with 6 inch insulation, thermo windows, large rock planter, patio, family room off kitchen, elegant white rock fireplace, Teak cabinets and close to schools

SEE YOU SATURDAY

CALL ME!!
SPENCER LEE
388-5464 Pager 521
or 386-3124
SEASPRAY
PROPERTIES LTD./REALTORS

MUTUAL FUNDS

TORONTO (CP)—Recent prices of investment funds supplied by The Investment Funds Institute of Canada Wednesday. They are the net asset value per share or unit (NAVPS) last circulated by the fund in accordance with its pricing practice as contained in the prospectus of the fund. n—no sales charge, x—U.S. Fund, y—delayed NAVPS, xd—ex-dividend.

Institute Members		vRoyFund	7.33
AGF Group		vRoyFnd Inc	5.10
Amer Grwth	5.95	**Universal Group**	
Cdn Gs Engy	21.30	Equity	10.97
Cdn Sec Gth	6.85	Income	5.18
Cdn Trusteed	4.65	Resource	5.41
Corp Invest	6.60	**Non Members**	
Corp Inv Stk	6.89	Assoc Inv	6.73
Gwth Equity	10.48	vBeaubran	4.61
Japan	15.03	**CSA Mgmt Gr**	
nMoney Mkt	10.00	Goldfund	5.31
Special	5.70	Goldtrust	2.99
All Canadian Grp		**Canagex Gr**	
Compound	7.19	vBond	9.57
Dividend	7.66	Fund	11.83
Northn Engy	4.77	Internatnl	9.63
Revenue Gth	4.43	vMortgage	10.26
4000	4.92	Capital Grth	13.01
Bolton Tremblay		xChase	6.91
Cda Cumul	8.18	vnComCp Mg	10.15
Internatnl	9.00	**Desjardins Gr**	
vPld Resour	5.70	vCanadian	8.39
vTaurus	9.66	vHypotheq	4.37
Calvin Bullock Gr		vInternatnl	9.19
Acrofund	1.58	vObligatns	5.19
Banner Fund	5.49	vQuebec	4.28
CIF	4.85	nvSpec	6.97
Cambridge Group		**Dixon Krog Gr**	
vIntl Energy	2.96	Dixon Krog	8.29
vIntl Growth	5.28	Heritage	2.48
vIntl Income	3.80	Vanguard	8.01
vNat Res Gth	4.75	**Dreyfus Group**	
vUnivest	6.57	Inc	13.72
vGrowth	8.09	xInternatnl	17.23
Ciag Inv Group		vnDynamic	10.57
vnCo-opera	11.48	vDomin Comp	9.01
vnLdmk GF	11.83	nExecutv Can	7.40
Confed Group		nExecutv Intl	1.64
Dolphin Eqty	5.76	xFid Trend	26.56
vDolphin Inc	5.15	nFst CnlMtg	10.42
vCundill Value	6.00	Fiscon Fund	6.02
Eaton-Bay Group		nHarvard	8.41
Commwth	19.19	**Industrial Gr**	
Growth	12.49	Indust Amer	3.25
Income	4.63	Indust Div	6.36
Internatnl	13.12	Indust Eq	8.92
Leverage	5.91	Indust Gth	5.84
Venture	6.31	Indust Incm	10.77
Viking	5.86	Indust Pens	32.00
Guaranty Trust Gr		vnJones Hewrd	5.37
vnInv Equity	8.35	**Keystone Gr**	
vnInv Income	4.26	Cus K-2	5.60
vnMortgage	10.15	Cus S-1	19.03
Guardian Group		Cus S-4	5.62
Enterprise	1.05	Polaris	3.81
GIS Comp	4.74	xLex Rsrch	16.42
GIS Income	4.05	xManhatn	2.96
vGwth Fund	13.65	vMaritime Eq	2.75
North Amer	5.55	Marlborough	7.00
Mutual Acu	6.52	Natrusco	14.81
Mutual Inc	5.36	vnNATrst BT	10.02
Sec Income	9.42	**NW Group**	
World Equity	7.46	vCanadian	5.31
Investors Group		vEquity	9.98
vDividend	7.53	xOne Wm St	15.97
vGrowth	12.10	xOppenhmr	6.79
vInternatnl	7.49	**Pemberton Gr**	
vJapan	14.84	nPacific Div	6.61
vMortgage	5.01	nPacific Ret	5.60
vMutual	5.75	nPacific US	5.60
vProvidt Stk	5.92	**PHN Group**	
vRetiremnt	6.47	vBond	10.96
Planned Invest Gr		vCanadian	10.47
Cda Cumul	8.18	vDiv Incom	10.65
vPld Resourc	5.70	Fund	21.56
vTaurus	9.66	vPooled	34.56
Pret et Revenu Gr		nvRRSP	15.39
American	12.43	**PMF Managmnt**	
Canadien	7.32	nPension Mu	7.51
Fonds H	5.06	nXanadu Fnd	4.67
Retraite	7.66	nPutnam	11.79
Principal Gr		**Sterling Group**	
Collective	9.60	Equity	6.73
Growth	5.94	vMortgage	5.12
Venture	5.38	xTech	9.31
Prudential Gr		Temple Gth	19.58
Growth	6.68	vTradex	14.12
Income	5.32	**Trans Canada Gr**	
Savings Invest Gr		A	5.80
American	12.43	B	58.65
Canadian	7.32	C	11.35
H Fund	5.06	Special	4.53
Retiremnt	7.66	**United Group**	
Scotiafund Gr		vAccumula	4.31
Scotiafund	1.04	vAccumula R	4.91
Scotiafd Mtg	1.02	vAmerican	1.95
United Bond Share		vCont Mortg	5.18
		vHorizon	3.18

GRAIN MARKETS

THURSDAY

WINNIPEG
(Quotations in metric tons.)

	Open	High	Low	Close	Wed.
Flax					
Oct	245.00	248.00	244.00	248.00	245.80
Nov	244.30	246.40	243.50	246.20	244.30
Dec	245.10	247.90	244.00	247.80	245.20
Rapeseed Vancouver					
Sep	290.00	294.00	290.00	293.60	292.50
Nov	275.30	279.30	274.80	279.10	275.30
Jan	274.30	278.50	274.00	278.50	274.50
Barley					
Oct	71.50	72.10	71.50	72.00	71.50
Dec	72.50	72.70	72.50	72.70	72.20
Mar	72.70	72.80	72.70	72.80	72.30
Oats					
Oct	72.80	72.90	72.70	72.70	72.60
Dec	72.80	72.80	72.70	72.80	72.60
Mar	71.60	71.80	71.60	71.80	71.50
Feed Wheat					
Oct	98.50	99.00	98.50	99.00	98.00
Dec	94.50	94.50	94.50	94.50	93.80
Mar	92.00	92.50	92.00	92.50	91.70
Rye					
Oct	93.80	94.00	93.60	93.90	93.70
Nov	—	—	—	95.80	95.80
Dec	92.70	93.00	92.60	92.80	92.00

CHICAGO

	Open	High	Low	Close	Ch'ge
Wheat					
Sep	3.23½	3.30¾	3.22	3.26¾	+.02¼
Dec	3.19	3.26½	3.18½	3.23¾	+.03¼
Mar	3.13	3.21½	3.12½	3.19¼	+.04¾
Corn					
Sep	2.18	2.23¼	2.18	2.20	+.01½
Dec	2.24½	2.29	2.23½	2.26	+.01½
Mar	2.32	2.37½	2.31¾	2.34¼	+.01¼
Oats					
Sep	1.26½	1.29½	1.26	1.28¼	+.01¾
Dec	1.35	1.37¾	1.34½	1.36½	+.01½
Mar	1.42¼	1.45	1.42	1.44¼	+.01¾
Soybeans					
Aug	6.36	6.57¼	6.36	6.51¼	+13
Sep	6.31	6.51	6.31	6.44	+.11¼
Nov	6.26	6.43½	6.23½	6.37	+.10¾
Soybean Oil					
Aug		25.75	25.05	25.72	+ .45
Sep		24.90	24.15	24.82	+ .42
Oct		24.28	23.50	24.10	+ .38
Soybean Meal					
Aug		168.00	163.10	168.00	+4.00
Sep		168.50	164.30	168.40	+3.30
Oct		169.50	165.00	169.00	+2.90

TORONTO MOST ACTIVE

THURSDAY

Stock	Sales	High	Low	Close	Ch'ge
Simpsons	218349	$7½	6⅞	7⅛	+ ¼
Price Co	161310	$16	15⅛	16	+1
Bank Mtl	99730	$23⅝	23¼	23½	— ⅜
DomText A	94762	$11¾	11⅛	11⅜	
Int-City Gs	70410	$8⅜	8	8⅜	+ ⅜
Mines and Oils					
Com Metal	81300	42	40	42	+2
SherritG A	43815	$7	6⅝	6¾	
Gibraltar	42500	$6⅛	5¾	6	+ ⅜
C Rexspar	35700	110	99	100	
Precambr	35140	330	320	320	
Place Gas	285000	139	127	136	+11
Asamera	147091	$21¾	20¾	21⅜	+ ⅝
Calvert Gas	84750	77	70	76	+4

15%
INTERIM MORTGAGE FUNDS REQUIRED
NORTHERN PACIFIC REALTY
ROBERT ELLIS
8-3 479-1687

OFFICE MANAGER/ACCOUNTANT

A non-profit Association located in Victoria is seeking the services of a qualified Accountant/Office Manager.

The successful applicant for this full time position must be capable of managing a complete set of books up to and including monthly financial statements be capable of originating and managing office routines — filing, purchasing, budget reporting, etc. Experience with one-write systems and cost accounting would be an asset. Position will appeal to an applicant with 2nd year standing in C.G.A. or R.I.A. or a semi-retired person with a solid background in office management and accounting. Because of the heavy requirement for financial reporting in compliance with government funding regulations, the position might appeal to someone with a military administration background.

Applicants must be able to demonstrate experience in decision making and supervision and be able to work independently. Successful applicant will be expected to function as a responsible member of a management team. Salary negotiable.

Apply in writing with a complete resume and references to the Executive Director, Box 777, Victoria Press. Closing date for applications: Saturday, 26 August, 1978.

8-17x

SAVINGS ACCOUNT 7½%

9½%
for a 5-year term annual interest or compound
$500 MINIMUM DEPOSIT

1 YEAR	8½%
2 YEAR	8¾%
3 YEAR	9%
4 YEAR	9¼%

NORFOLK TRUST
1004 BLANSHARD STREET
VICTORIA, B.C.
Phone: 388-5123

Norfolk Trust
(Serving Canadians Since 1918)

8-26x
Member Canada Deposit Insurance Corporation

We're giving away
2500 Beach Balls

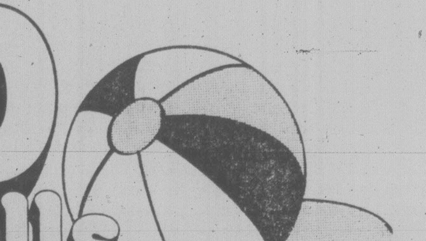

Visit the Permanent's opening in Cedar Hill Mall Sat., Aug. 19

Open a Savings and/or a Statement Chequing Account** with a minimum of $100 and we'll credit the account with $5.	We're giving away Beach Balls to the first 2500 visitors* who complete and present the attached coupon to one of our staff.

* Children must be accompanied by an adult.
** Offer available to persons 16 years of age and over appearing in person to open an account. One $5 credit per person.

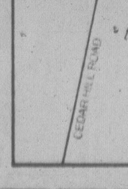

A. W. Sullivan, Manager

The Permanent
1551 Cedar Hill Cross Road
at Shelbourne Street
Victoria, B.C. V8P 2P3
Telephone 477-7216

Tuesday to Thursday 10:00 — 5:00
Friday 10:00 — 6:00
Saturday 10:00 — 1:00

Please give me my Beach Ball.
Please print
Name
Address

the Permanent
Canada Permanent Trust Company
Canada Permanent Mortgage Corporation
We'll always be here to help you make it
Members Canada Deposit Insurance Corporation

PUBLIC NOTICE

The Victoria Unemployment Insurance Office and the Victoria Canada Manpower Centre are now co-located at 810 Fort Street, Victoria, B.C. V8W 3A9.

This combined office is known as the Canada Employment Centre. This is the first step in combining both Insurance and Employment Offices into a one-stop service centre.

Telephone numbers for Insurance and Employment remain the same.

Business Hours
8:00 A.M. - 4:30 P.M. — Monday to Friday

Employment and Immigration Canada — Emploi et Immigration Canada
Canada Manpower Centre — Centre de Main-d'oeuvre du Canada

Watery Okay Given '79 Beer Garden

The week-long beer garden run on the Inner Harbor this summer made a profit of $16,600, a spokesman for the Associated Canadian Travellers said Thursday.

The money is to be donated to the Tom Thumb Safety Village.

Association president Dave Gerrand told Victoria city council's finance commitee that his organization spent $6,000 to operate the garden and considered the venture such a success they'd like to do it again.

Gerrand asked permission to make the garden an annual event, lasting for six days encompassing the B.C. Day holiday weekend in August.

Committee members expressed reluctance about making any long-term commitments, however, and the association had to settle for a motion that would have been too watery to drink had it been beer.

The committee endorsed in principle the concept of an annual beer garden — but no promises were made by the city.

Committee chairman Ald. Murray Glazier said the association would have to come back to council next year to re-apply for permission to run a beer garden on the Inner Harbor.

Gerrand had asked that the old Black Ball ferry site be set aside for a beer garden next summer, but the committee refused.

Glazier said that "Things are changing on that site all the time . . . we can't reserve it for this exclusive use or any exclusive use."

Ald. Ron McKenzie assured Gerrand that although the committee was shying away from making any promises endorsation in principle showed that "we think it's a pretty good idea."

Gerrand said that if the association runs a beer garden next year it will try to create a more pleasant atmosphere by adding sun umbrellas and possibly potted trees.

He also said that ten per cent on the profits could be turned over to the city.

Paper Cutters Busy

TORONTO (CP) — A deluge of government paperwork has to be stopped before it suffocates Canada's small businessmen, a federal government agency established to reduce bureaucratic nonsense said Thursday.

The Office to Reduce Paperburden, established last May in the ministry of state for small businesses, said one example of too much paper and too little thought occurred in the case of John Champagne, a Missisauga, Ont., businessman.

Chapagne informed Revenue Canada he had underestimated the amount his firm withheld for employee taxes in 1977. He then received a 10-per-cent penalty and a threat of legal action from the tax department.

Fred Bennett, head of the agency, said it is this type of nonsense he has been assigned to prevent.

$15 — $15 — $15
Freshly emptied
45-GAL. OAK WHISKEY
— BARRELS —
PH. 383-1328

'Whipsaw' Bargaining Hit

Victoria wants province-wide bargaining between municipalities and firefighters to eliminate "whipsawing" in which B.C. fire departments try to follow the lead set by Vancouver, an industrial inquiry commission was told Thursday.

For that reason, said Vancouver lawyer Jack Giles, the city wants to see the 1978 Vancouver collective agreement awarded to Victoria firefighters.

On the fourth day of the hearing which will lead to a binding contract settlement, Giles told commission chairman Richard Bird there is no rational basis for adopting the same wage scale in Victoria because Victoria firefighters enjoy superior benefits, and parity would only add to the "whip-sawing" existing among the various departments.

Victoria firefighters say they don't want the Vancouver contract as a total package because it would push them beyond the allowable anti-inflation ceiling and also seriously weaken key their death-and-disability coverage.

The provision — the only one of its kind in B.C. — enables the widow of a man killed on the job to receive his regular wages and benefits until the date of his scheduled retirement, or until she remarries.

The city wants to substitute a lump sum payment equal to four times the firefighter's annual salary.

ALF BECKER'S
CHAIN SAWS
2981 Tillicum Rd.
384-6414

G.W.G. RENTALS LTD.
announce the
GRAND OPENING
of their NEW PREMISES located at
6778 Kirkpatrick Way (off Keating X Rd.)
OPEN FOR VIEWING ONLY BETWEEN
2-5 P.M. AUGUST 19th
Everyone Welcome
TOOLS—EQUIPMENT—CONCRETE PUMPS—SCAFFOLD
8-17x

Regional Gov't Criticism Grows

A movement to have regional districts eliminated is growing on Vancouver Island.

A new organization called LATRAC (Land Owners and Taxpayers Rights Association Committee) has been formed primarily for this purpose and now has 10 chapters. They are at Sidney, Brentwood Bay, Victoria, Sooke, Shawnigan Lake, Cobble Hill, Duncan, Nanaimo, Coombs and Errington.

The organization's vice-president, Joseph Pullen, regional director for Errington, was elected to the Nanaimo regional district last fall on a platform opposing regional districts.

LATRAC has been closely watching the actions of Mount Waddington regional directors who on Wednesday voted 5-3 to disband their regional government on the grounds that too much money is being spent on too little.

Municipal Affairs Minister Hugh Curtis has admitted the Mount Waddington action may lead to other regional districts taking the same course.

He will be asked to meet the Mount Waddington directors to discuss the merits of the proposal and how to implement it.

The Mount Waddington district represents 12,000 residents on northern Vancouver Island and offshore islands. It has been suggested that the regional district be replaced with an alternative authority representing the unorganized areas in the region.

LATRAC wants to abolish regional boards and artificial land freezes, then return to local elected councils full control of tax dollars.

Cold Shoulder Given Energy

Victoria's Centre for Energy Conservation will close Aug. 25 when federal financial support ends, leaving eight employees jobless.

The closure is one of many programs to be dropped as the result of the federal government's budget cuts.

The Victoria centre is one of 165 across the country set up to run through the summer under a $10 million grant obtained by the energy ministry under the Federal Labor Intensive Program (F.L.I.P.). There are 17 other centres in B.C.

Phil Esmonde, who co-ordinated the centre's efforts, said he doesn't understand the behind-the-scenes politicking which will terminate this part of Ottawa's energy conservation effort.

"Everyone from Prime Minister Trudeau on down gives a high priority to energy conservation, but it appears budget cuts are going to override this," he said.

"We feel the service is vital and worthwhile and needs continued funding from the federal government."

He said only Victorians can keep the centre open.

"The only way to keep it alive would be for the people of Victoria to support it by phoning their federal representatives," he said.

COLONY
MOTOR INN
THE SIDE DOOR
IS OPEN AND
THE GIRLS ARE BACK

a&b sound
IT'S NOT ONLY THE PRICE — IT'S WHERE YOU BUY!
You don't get pushed or pressured into buying at A & B Sound. That's not our style. But you will get all the help you want in selecting the right equipment, from the smartest stereo people in town. (That's the only kind of people we have).
You shop relaxed at A & B Sound, too. There's nothing formal, or phony, about our stores or the people who run them. We just like what we're doing and what we're selling. So will you when you see our rock-bottom prices on famous-name equipment . . . and when you find out about our customer service before and after the sale.

YAMAHA
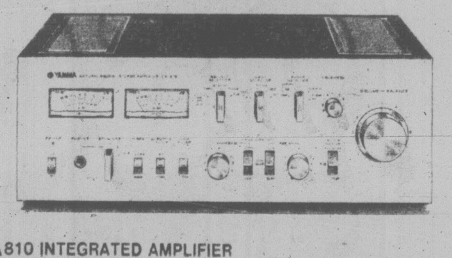
CA810 INTEGRATED AMPLIFIER
65 watts per channel from 20-20,000 HZ at no more than .05% T.H.D. wide range peak delay meters, pre-out, main in. 115 db power amps in ratio built in MC-head amp. Switched phono impedence.
489.95

marantz PROFESSIONAL SERIES

3200
PREAMPLIFIER/CONTROL CONSOLE
.05% T.H.D., .05% IM Distortion (3 volts output). Variable frequency tone turnover points. Professional graphic bass, mid and treble tone controls. Tape monitoring circuitry for two tape decks.
99.95

TEAC
THE CASSETTE MACHINE

TEAC A-103
The A-103 is proof that quality does not have to be sacrificed in a budget priced deck. The A-103 was designed with the same philesophy and advanced technology developed for more expensive models.
289.95

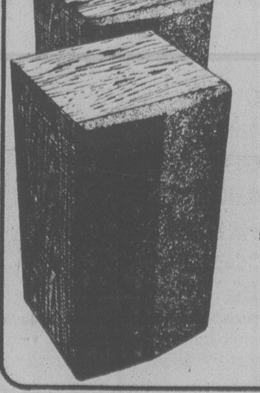
JBL
JBL's L36.
Don't let its beautiful natural oak cabinet and stunning fabric grille fool you. There's a lot more to the L36 than just pretty. Like a 10-inch woofer, 5-inch midrange and 14-inch tweeter. Come on down and listen to what we mean.
259.95

BIC

includes SHURE M91ED
B.I.C. 960
BELT DRIVE
MULTIPLE PLAY
The best buy turntable at our best price ever. 24 pole motor for low noise and high speed accuracy. Includes top rated magnetic cartridge walnut base and dust cover.
179.95

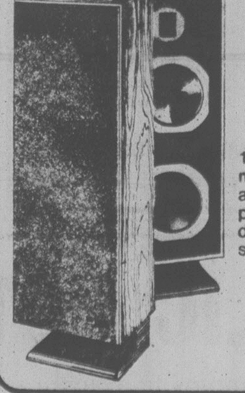
ESS
MODEL 4
160 Watts (clean power) Heil-Air motion transformer; 10" woofer and 10" passive radiator to couple and reinforce woofer for tight deep and beautifully imaged sound.
419.95

The new ferrochrome tape switch found on most recorders when used in conjunction with this new formulation will give you extended high end response and greater signal to noise ratio.
BASF

LH SUPER C-90 .... 2.99
FERRO-CHROME C-90 .... 3.99

discwasher
THE SUPERIOR RECORD CLEANER
A system of brush and fluid. Elegant and effective. The world standard. Safe for vinyl.
16.95

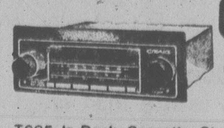
CRAIG
CAR STEREO
Model T-605
T605 In-Dash Cassette Stereo-Matrix Player with AM/FM/MPX Radio. Separate Balance and Fader — Local/Distance — Automatic Repeat — Stereo/Mono Pushbutton — Fast-Forward/Rewind — Tape Run and Stereo Indicators.
189.95
8-19x

ALSO:
MasterCharge and Chargex and other favourable Budget Terms.
All lines of Hi-Fi products serviced in store.
a&b sound
the home of high-fidelity
641 YATES, DOWNTOWN
HOURS:
Mon., Tues., Wed., 9:30 a.m.-6:00 p.m.
Thurs., 9:30 a.m.-9:00 p.m.
Fri., 9:30 a.m.-9:30 p.m.
Sat., 9:00 a.m.-5:30 p.m.

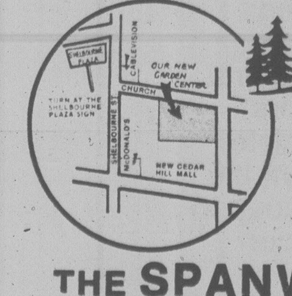

Cedar Hill
NOW'S THE TIME TO BEAT
THE SPANWORMS

TANGLEFOOT
THE MOST EFFECTIVE METHOD TO CONTROL
• SPAN WORM
• CANKER WORM
• GYPSY and TUSSOCK CATERPILLARS
• CLIMBING CUT WORMS
• ANTS and OTHER DESTRUCTIVE INSECTS
$3.49 1 lb.
$14.79 5 lbs.
NO CLIMBING INSECT CAN BEAT THIS BAND. Cannot be rained off.
TROPICAL PLANTS from 2½" to 15 gal.
Cedar Hill GARDEN CENTER
1550 CHURCH AVE.
Half Block West of Shelbourne
8-19
"Serving Victoria Gardeners for Over 25 Years"

Accusation No Secret, Says Baron

VANCOUVER (CP) — Baron Hermann von Pfetten said Thursday that the Canadian government was aware he was wanted for fraud in West Germany when it allowed him to become a citizen.

In a telephone interview following his release on $100,000 bail from county jail in Denver, Colo., von Pfetten, a resident of Vancouver, said he was granted Canadian citizenship in 1972 after the fraud charges were laid.

Von Pfetten was arrested in Denver last week on charges that he defrauded West German citizens of $1 million during the 1960s.

"The matter had been discussed to the court of citizenship in Vancouver at the time I made my application to obtain Canadian citizenship," he said. "I knew that these difficulties were there and I felt I had a responsibility to the Canadian government to disclose that."

Immigration officials would not comment, saying that citizenship records are confidential.

Von Pfetten said he began to visit Canada during the 1960s, then moved to Vancouver. His first job was selling Encyclopedia Britannica and then working for a cleaning and contracting firm, he said.

Fritz Ziefer, a spokesman for the West German embassy, said in an interview from Washington, D.C., that the charges involve "a whole bunch of things — different cases totalling two million Deutschmarks, which is about $1 million U.S."

Robert Wekherlien, a business associate of von Pfetten from Edmonton, said the baron was a man of highest integrity.

"I understand this business in Denver concerns a car-wash venture which was to be introduced in West Germany," he said. "He was only involved peripherally, and it was his mistake not to clear the matter up a long time ago."

Under the conditions of bail granted Wednesday, von Pfetten must report to a U.S. marshal's office twice a week and must remain in Denver.

Lawyer John Taylor, representing von Pfetten, said he hopes the U.S. state department will not extradite his client, saying that the matters in dispute occurred in the mid 1960s.

Taylor said von Pfetten had gone to Denver in connection with the purchase of a city block planned for a $40-million development under a local urban renewal scheme.

Council Coughs Up School Tax

SPALLUMCHEEN (CP) — This small Okanagan municipality, which tried to lead a taxpayer revolt by withholding its 1978 school tax levy, has passed a motion to pay $170,000 to the school board.

Council said this spring it would not pay the 1978 rate, which had increased 41 per cent over the previous year, and was withholding $25,000 a month from the school board by continuing to pay the 1977 school levy.

Council also sent letters to other municipalities asking them to follow suit.

"We're still protesting and we're continuing to withhold a substantial amount of money," Mayor Floyd Parkinson said Wednesday.

However, he later said the $170,000 payment represented all but $10,000 of the money the council owed the school board.

Delta Slayer Inspired by Manson

VANCOUVER (CP) — The ideals of convicted United States mass murderer Charles Manson prompted a man from nearby Delta to kill his family with a hammer, a B.C. Supreme Court jury was told Thursday.

Ronald Deardon, who has confessed to slaying his wife and two young sons in June of 1976, has been charged with three counts of murder.

The the issue before the jury, however, is whether he was sane at the time of the killings.

Rev. Marvin Forseth, a Pentecostal minister, testified that Deardon came to him three days before the murders occurred and told him that he felt Manson had done a lot for society and that his ideals should be carried on in this area.

"Ron told me he had decided he would like to be the representative of Satan in the Vancouver area and represent his kingdom," said the reverend.

He testified that Deardon said evil had to come up against good in order to bring out the good in people.

"I raised my voice at him when he came out with all this and I admonished him. I told him of the folly of the Manson tragedy and told him it was a poor ideal," said the minister.

Court was also told that Deardon, in speaking to a psychologist after the slayings, said that a television commercial for an oil company, which came on the screen with a burst of flame, acted as a signal for Deardon to carry out his actions.

The psychologist said Deardon had been "so diluded for so long," that when the burst of flame commercial appeared on the screen it became a signal for him that made him act compulsively.

The psychologist also said that Deardon, in his psychotic state, was incapable of knowing that his actions were wrong.

The trial continues.

Blacklist Planned

ATLANTIC CITY, N.J. (AP) — New Jersey casino officials are preparing regulations for a "blacklist" to bar undesirables from gambling houses in this resort.

Fever Fatal

TEGUCIGALPA (AP) — An epidemic of dengue fever has killed its fourth victim in northern Honduras, health authorities report. Jose Antonio Andino, chief of epidemic control at the public health ministry, said at least 4,000 persons have been stricken by the tropical disease, which broke out two weeks ago. It is spread by mosquitoes.

COLONY
MOTOR INN
PETER CHIPMAN
AT THE PIANO BAR
385-2441 8-6x
COACHLIGHT ROOM

continuing education

DID YOU KNOW . . .

The University of Victoria offers lunch-hour and after work courses downtown? They may be taken for credit or for general interest.

For more information:
write: The Division of Continuing Education
P.O. Box 1700,
Victoria, B.C. V8W 2Y2

or phone: 477-6911, local 4802
8:30-4:30, Monday to Friday.

More for you. Downtown.

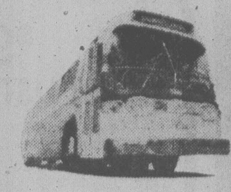

Shuttlebus runs 10:45 a.m. to 4:07 p.m., Monday to Saturday. Buses go down Douglas to Belleville then up Government to Fisgard. Service every five minutes. There are 13 Shuttlebus stops for your convenience.

FREE SHUTTLEBUS

VICTORIA PARKING COMMISSION

SHARP

REMCO INTRODUCES THE "MIGHTY MIDGET" SHARPFAX MODEL SF-205 ELECTROSTATIC COPIER

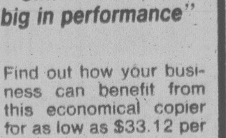

"Small in size, but big in performance"

- Find out how your business can benefit from this economical copier for as low as $33.12 per month.
- Call now or drop by our convenient Government Street location for a full demonstration.
- DON'T FORGET REMCO HAS A FULL LINE OF OFFICE SYSTEMS FOR ALL YOUR NEEDS.

REMCO office systems ltd.

VAN ISLE EXCLUSIVE SHARP CENTRE

1812 GOVERNMENT ST. 385-6796

8-19x

Twice as popular

So far in 1978,* 12,674 little Chevy Chevettes have been sold compared to 4,225 sold in the same period of time last year.* A 200% increase. Maybe it's because we added so many more new standard features. Or maybe it's because it has so much built-in value. Apparently a lot of people this year have chosen Chevette over other competitive cars in its class.

Now Chevette (except Scooter) gives you a fully equipped car at a lower price than most imported small cars. You get an AM radio, whitewalls, reclining seats, console, sport steering wheel plus over a dozen other style and convenience features at no extra cost. You can buy a 3-door or opt for a 5-door, and either way you get the extra door at no extra charge, 'cause every Chevette's a hatchback. And with Chevette's 1.6 litre engine and 4-speed manual transmission, it delivers a dollar-saving 67 km/gal.** combined city and highway driving. Finally, something no import can offer you: General Motors Dealer Network. Over 1,000 dealers stretching coast to coast to provide you with parts availability and quality service.

Buying or leasing? See your Chevrolet dealer today and drive a best seller.

*Based on national delivery figures January 1 — July 31, 1977, January 1 — July 31, 1978.

**Based on Approved Transport Canada Test Methods. Remember: These fuel economy figures are estimates which may be subject to revision. The actual fuel economy you get will vary depending on the type of driving you do, your driving habits, your car's condition and available equipment.

Chevette. A lot of little car for the money.

Chevrolet

CHEVROLET OLDSMOBILE

Long Beach, Trail Big Draws

By HUMPHRY DAVY
Times Staff

The Pacific Rim National Park at Long Beach and the West Coast trail drew record crowds in July.

A total of 114,000 people visited the Long Beach area of the park during the month.

While no official count is available for the west coast trail between Port Renfrew and Bamfield, it's estimated as many as 2,000 people were on the trail during July.

On some weekends, trailers and campers were parked in the Long Beach day-use areas because of the lack of accommodations at both commmercial and park campsites.

"It's the biggest attendence ever," said Frank Camp, superintendent of Pacific Rim. "We have never seen anything like it.

"And we seem to be attracting the right type of people. There has been very little litter, vandalism or rowdyism."

Camp said if visitor attendance continues to grow, some controls will eventually be initiated.

"You can't continually keep expanding park facilities otherwise we'll end up with paved parking lots and camp sites from one end of the park to the other and the quality and character of the park will decline."

However, he noted when the west coast trail is designated as part of the national park and proper camping facilities are established there, it will relieve the pressure at Long Beach.

In a survey, 100 visitors to the Pacific Rim campsite were asked what brought them to Vancouver Island and 80 replied they came specifically to see the Pacific Rim area.

The majority spent an average of four days sightseeing other parts of the island before or after visiting Pacific Rim.

Most of the visitors were not too impressed by the east coast of the island.

"It's rather cluttered," commented Horst Laser of Calgary. "Its beaches are crowded.

"Many people who come to the island don't come to see the mountains. There are plenty of these on the mainland."

RC Teachers Get Nod

Education Minister Pat McGeer says he is not opposed to Catholic schools hiring only Catholic teachers, as long as the educational program offered meets ministry requirements.

McGeer said the schools will continue to qualify for provincial aid if they keep their educational programs up to standard.

He said B.C. has legislation dealing with human rights, but that is not his responsibility.

McGeer was responding to reports that Most Reverend W. Emmett Doyle, Roman Catholic bishop of Nelson, had asked that non-Catholic teachers be removed from schools in the diocese.

The reports said that chairmen of the Nelson, Trail and Cranbrook Catholic school boards had approved a policy that stated school staff must not only commit themselves to teach and practice the Catholic faith, but must be willing to be seen in practice to do so.

Sandy Perry, chairman of the Kelowna Catholic school board which is in the Nelson diocese, said the bishop had not asked that non-Catholic teachers be removed, but that the boards should endeavor to employ Catholics if at all possible.

OPEN HOUSE
SATURDAY - SUNDAY
2 P.M. - 5 P.M.
2344 BEACH DRIVE
$89,500

This lovely residence is a home not just a place to live. Family accommodation on a mature, fully landscaped lot with lane access at rear.

The four bedrooms, 1½ bathrooms, charming living room, dining room separated from living room and large kitchen by leaded-glass doors offer you the graciousness of a bygone era.

Close to Estevan shopping, schools, transportation and just a delightful short walk from the Esplanade and Willows Beach. Must be Sold.

TO VIEW OR FOR FURTHER INFORMATION
MIKE RUDDY 656-4089 — BOB YOUNG 383-9898

PARK PACIFIC INVESTMENTS LTD.
383-4124
8-20x

ROYAL TRUST
3400 Douglas St. 384-8001
4082 Shelbourne St. 477-0191

OPEN HOUSES

3335 FULTON ROAD (TRIANGLE MOUNTAIN)
SAT. 2-4 — $67,900
Lovely 3-bedroom home on quiet secluded lot with beautiful valley views and scenic Mt. Baker. This is a very fine home at an asking price of $67,900. Come and see us on Saturday.
384-8001 — M. MACKENZIE 595-4596 — AL MATTEO 658-5057

10296 SPARLING PLACE — SIDNEY
SAT. 2:00-4:00
ARDWELL to BOWERBANK — RIGHT TURN ON POLLARD TO SPARLING. New listing. Beautiful, 3 bedroom split level on quiet cul-de-sac. Many extras, back yard fully fenced. MLS 35213. CALL "THE McGREGORS" for prior viewing
384-8001 or 477-3675 (Res.)

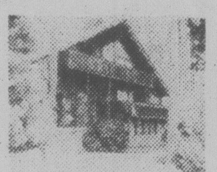

972 KENTWOOD
1:30-4:00 SATURDAY
$117,500
Daringly different — easy care private yard. 2 bedrooms, 2 baths.
MRS. MARILYN WOODWARD
384-8001 or 384-8001

3640 DONCASTER DR.
SUN., 2:00-4:00 P.M. — $109,000
Breathtaking water and mountain views from this luxurious high Doncaster home. 4 bedrooms, 2½ bathrooms, entertainment oriented, quality extras.
477-0191 HUNTLEY WRIGHT 477-0897
477-0191 LES ADAIR-WILLIAMS 383-9955

639 GOLDSTREAM AVE.
SAT., 1:30-4:30 P.M.
$64,900
By Royal Colwood golf course. Large post and beam offering 1334 sq. ft. on the main. Plus 910 sq. ft. basement. L.R. has feature fireplace. Come have a look, you'll be surprised. MLS.
JOHN ADANK 477-0191 479-8155
MIKE REID 384-8001 478-6650

856 COWPER
SAT. and SUN., 2:00-4:00 p.m.
$51,900
Charming, well maintained, older 2-bedroom home off Admirals Rd. 3rd bedroom and workshop area down. Updated services.
RUTH CROSLAND
477-0191 595-5677

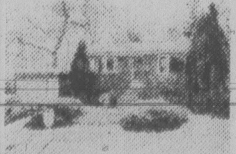

1245 HASTING ST.
SAT., 1:30-4:00 p.m.
$47,900
Convenient one floor living with part basement for storage. Main floor has lovely living room with fireplace and bow windows, pleasant dining room, 2 bedrooms, minimum care lot.
RON or PATRICIA SEDGER
477-0191 479-3673

LUCILLE DR. (off Clark Rd.)
SAT., 1:30-4:00 p.m.
Only 2 brand new homes left in sunny Brentwood. 3 bedrooms, en-suite baths, 3rd R.I. down, full basements. Superior construction, incredible value at around $59,000. Come and see.
477-0191 RON or PATRICIA SEDGER 479-3673

1111 JOLIVET
SAT., 11:00-3:00 P.M. — $69,900
5 bedrooms "2 down", 6 years old, quiet area of other good homes. 1900 sq. ft. finished. MLS
JOHN MORRY 592-9770 or 384-8001

ROYAL TRUST
8-18

$99,500
JUST LISTED and a GREAT BUY
in beautiful Upper Broadmead. 2 bedroom no-step bungalow on established street of more expensive homes. 2 full bathrooms — large master has both bathtub and separate walk-in shower. Downstairs — family room with fireplace, workshop and office which could be 3rd bedroom. Act without hesitation — this is well worth viewing with
JEANNIE DEWHURST
384-8001 or 658-8980
ROYAL TRUST
8-19

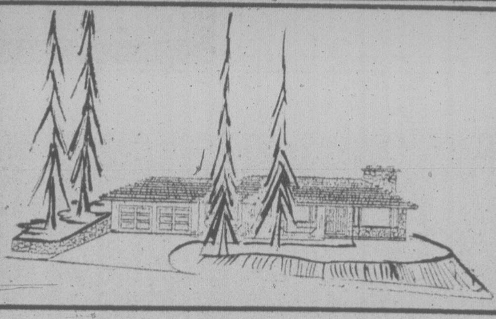

8914 Pender Park Place

Custom designed 2300 sq. ft. executive, all cedar home, surrounding a 384 sq. ft. privacy atrium. The home features living room and dining room separated by double rock fireplace that is open to both rooms. Big kitchen with island cooking area. Family room with used brick fireplace. Large master bedroom with unique insuite and walk in closet. Double garage. beautiful seaviews. Reduced to $121,500.00 MLS

Betty DuTemple 658-8130
SPARLING REAL ESTATE LTD. 656-5511

Just a Glance and you know it's a community where people care . . .

BROADMEAD
OFFERS SECLUDED COUNTRY LIVING
JUST TEN MINUTES FROM CITY CENTRE.
WIDE FRONTAGE, 1/3-ACRE HOMESITES
PRICED FROM $31,500 to $40,000.

Take the first step to better living!

CALL US AT 658-5291
MONDAY TO FRIDAY 8:30-5:00
950 ROYAL OAK DRIVE

Open Houses
SAT. and SUN. 1:30-4:00

1854 PENSHURST
Very pretty split level home with 4 bedrooms, eating area in kitchen, family room, L-shaped living and dining room with new carpet throughout, large lot fully shrubbed and secluded with extra parking for other vehicles. Excellent value at the asking price of $79,900.

OPEN SAT. ONLY 1:30-4:00

3929 ASPEN PLACE
Well located on a quiet cul-de-sac off Arbutus Rd. in popular Cadboro Bay. This 3 to 5 bedroom home is ideal for a growing family. Extra detail in construction with extensive use of rock, slate on the sidewalk, heavy shake roof. 2600 sq. ft. of finished area on two levels. Fenced yard. Don't miss this charming home. Newly listed at $117,000. MLS.

MERYLE and CHES HAYS 721-3727
ROYAL TRUST 384-8001
8-19X

BEAUTIFUL
VALLEY VIEWS
774 MARIGOLD

OPEN HOUSE SAT. 2-4:30. Situated on quiet street with panoramic views over Colquitz Valley, a 2 or 3 bedroom no-step bungalow with living room with fireplace, separate dining room, large airy kitchen. Enclosed patio. Fully fenced garden. Just $55,700.
Res. 598-1420 — Office 477-1841

TED WALFORD
BLOCK BROS. REALTY LTD.
8-19X

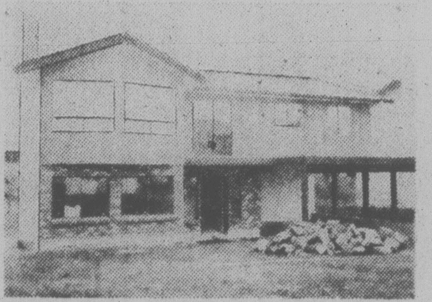

Saturday Premiere Showing
1546 SAN JUAN

OPEN SAT. 2-5 for first time viewing. A first class family home. OFFERS heavy 6" insulation thru-out. Thermo windows. Large 12 x 14 master. This finely crafted home is in the final stages of completion. Don't miss it. $74,900.
477-1781 RAYM FORBES 388-7557
477-0580 PAT FORBES 388-7557
AND DON'T MISS THE REST OF OUR FINE HOMES OPEN TO VIEW AT THE SAME TIME

Capital City REALTY LTD.
8-19

UPLANDS BORDER
WILLOWS BEACH
OPEN HOUSE
SAT. and SUN. 1:00-4:00 p.m.
2655 DEWDNEY

Available for immediate occupancy, this 4-bedroom, multiple bathroom home is in a deluxe location close to the Oak Bay Beach and Recreation Educational centres. Come and see it this weekend — $89,500.
EXCLUSIVE
385-7721 DALE BRIGGS 592-3978
8-19x GARDNER REALTY LTD.

OPEN HOUSES
SATURDAY and SUNDAY 2-4 and 7-9 WALLACE at CULTRA
Pat Bay Highway to East Saanich Rd. then left on Cultra to Wallace Dr.

3-Bedroom BEAUTY with brick facing, ensuite plumbing, roughed-in down, wall-to-wall. Excellent buy at $58,900.

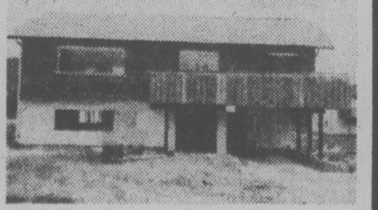

Living, dining and kitchen across the front, 3 bedrooms (rear), ground level entry, wrap around sundeck. Priced at $59,200.

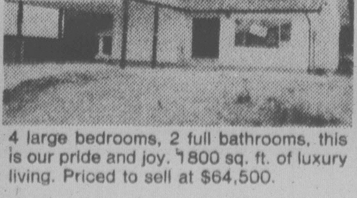

4 large bedrooms, 2 full bathrooms, this is our pride and joy. 1800 sq. ft. of luxury living. Priced to sell at $64,500.

This 2-bedroom GEM has the nicest living-dining room in the area. 2-Piece bath down. Roughed-in 3rd bedroom. Well priced at $56,900.

IN ATTENDANCE
386-3585 COLIN MUNRO and MORRIS LUND 652-3383
VICTORIA REALTY LTD.
8-20

OPEN SAT.
1-4
986 LANDEEN PL.
(Off Quadra at Greenridge)
COMPLETE PRIVACY — Greenbelt at rear — in exclusive area convenient to city. 5 bedrooms, 3 baths, TRAFFIC FREE cul-de-sac. New MLS $89,500!

Victoria Realty Ltd.
386-3585
Jack Kennish
479-3061
8-19

"BUILDER'S OWN HOME"

1. Two fireplaces
2. Top quality construction
3. Three bedrooms (large master)
4. En-suite with separate closets
5. Three bathrooms
6. Electric heating
7. Top rating insulation
8. Modern convenient kitchen
9. Dishwasher, drapes, etc.
10. Clean new condition
11. Two years young
12. Large private lot
13. OPEN HOUSE SAT. 2-4 p.m.
14. 664 STRANDLUND
15. Extra parking
16. Covered swimming pool (if desired)
17. Excellent floor plan
18. Low price $65,600
19. 5 minutes from town

ERNEST WILLDEN
383-0640
National Trust
8-19 595-2121

NORTH OAK BAY

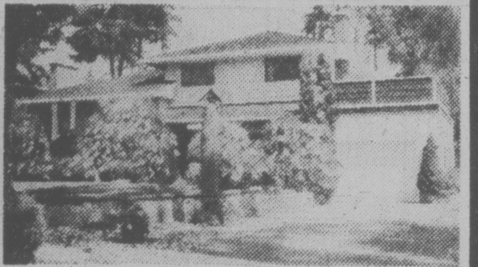

OPEN HOUSE Sat. 1:30-4:30
2064 FREDERICK NORRIS

Exceptionally well built by present owner, this 3 or 4-bedroom executive-type home is well worth your inspection. Spacious entrance foyer, family room, den, 2 fireplaces, 2 bathrooms, separate shower room, oak floors, super barbeque on slate patio, and 2 garages are only some of the outstanding features. The 72'x153' lot is professionally landscaped for privacy and seclusion. The asking price is $109,000.
385-7721 BILL WEISS 598-8443
GARDNER REALTY LTD.
8-5x

An Address You Will Be Proud of At a Price You can Afford

TOD HOUSE
In Oak Bay
2323 HAMIOTA

A steel and concrete building offering large delightfully proportioned suites all with 2 complete bathrooms and internal fully equipped laundries. Fireplaces. Sea, stores and recreation within easy walking distance.

PRICES FROM $65,000
OPEN TUES.-SAT. 1:30 TO 4:00
H. Blake in Attendance
Call 598-3321

JACK MEARS
OAK BAY REALTY LTD.
7-20x

COME VIEW
2
REDUCED

- I have 2 bedrooms and bathrooms
- I have a huge carpeted living room
- I have top-grade broadloom
- All My appliances come with me
- I come with entertainment room hobby shop and outdoor pool
- I am on the seventh floor
- I am a luxury condominium
- To see me. CALL

ALAN R. WILLIS
385-2481 595-8858
REALTY WORLD
Swinerton Stewart Clark Ltd.
885-2481

WANTED
APT.
BLOCK
for
Senior Buyer

All replies in confidence
DOLORES MILES
477-0141 — 706 652-2735
FEN COLOMBIN
477-0141 — 714 479-0229
Industrial-Commercial Investments
3647 SHELBOURNE
477-0141 8-11
the Permanent

Nurse Row Bars Patients

★

VGH INQUESTS WILL CONTINUE

VANCOUVER (CP) — British Columbia chief coroner Glen McDonald will proceed with inquests into three deaths at Vancouver General Hospital, Alex Pearson, associate deputy attorney-general of courts and coroners, said Wednesday.

Pearson said there was no reason to take disciplinary action against McDonald for his remarks on the VGH situation.

On Tuesday, Health Minister Bob McClelland said McDonald was irresponsible in making comments on the recent deaths before completing his investigation.

"We have reached the conclusion that the matter does not warrant any action by this ministry," Pearson said.

Mclelland levelled criticism against McDonald in reference to McDonald's comment last week that "you'd have to be deaf, dumb and blind not to know there's some kind of trouble (at VGH)".

McDonald made the statement when he announced that inquests have been called to investigate the nature of the VGH deaths and to determine whether the current nurse staffing problems played any part in them.

One man, an epileptic, drowned July 7 while taking an unsupervised bath at the hospital; a woman died July 15 while being administered anesthesia for a bunion operation and a man suffering from multiple sclerosis died July 18 from apparently self-inflected razor blade wounds to the abdomen.

VANCOUVER (CP) — A committee of doctors at Vancouver General Hospital (VGH) says the institution has been forced to close its door to potential patients because of recent resignations by nurses.

The information was contained in a summary report released Thursday by the Quality of Care Appraisal Committee at VGH.

The committee began an investigation last week into the problems which resulted in a government takeover of the institution.

Dr. R. E. Robins, chairman of the committee, said in a news release all patients at the hospital are receiving adequate care, "some patients have been denied admission due to the lack of nursing staff."

"This will probably still occur in the near future and especially if the resignations of several senior nurses take effect," he said.

Health minister Bob McClelland has appointed former RCMP deputy commissioner Peter Bazowski as public administrator of the institution in an attempt to solve the hospital's problems.

Dr. Robins did not provide any details on the number of people refused admission, or on any other aspect of the report. The report stated that in some special treatment areas, such as the intravenous unit, the intensive care nursery and some specialized surgical units "the level of care is below that which the medical and nursing staff wish to provide for their patients."

Meanwhile, all three nursing directors who were earlier fired by the administration, returned to work Thursday.

BCFP TOLD TO DIVEST

MINNEAPOLIS (AP) — The U. S. justice department filed an anti-trust suit against B.C. Forest Products Thursday over its acquisition last year of the Blandin Paper Co. of Grand Rapids, Minn.

The suit, filed in U. S. district court here, alleges that the acquisition could reduce competition in the production and sale of coated groundwood paper, which is used to make books and periodicals.

The suit says substantial amounts of stock in the Vancouver-based company are owned by Mead Corp. of Dayton, Ohio, and Noranda Mines Ltd. of Toronto.

Estuary Brief Sought

The Cowichan Estuary Preservation Society Thursday urged all B.C. environmental groups to pressure the government's Environmental and Land Use Committee (ELUC) to disclose the recommendations of the Cowichan Estuary Task Force Report.

Carol Skinner of Duncan, speaking for the society, told an environmental workshop the report is expected to be received by ELUC soon.

"We need to have the report early in order that we can study it and have some input, prior to ELUC making decisions concerning the estuary," she said.

Questioned on the subject, Bryan Gates of Victoria, chairman of the task force, said he could not give any date when the major findings of the report will be turned over to ELUC and its chairman Environment Minister Jim Nielsen.

Deepsea Ships

Esquimalt — Taiwan Phoenix, in for repairs.

Crofton — Aleppo, Everjust.

Harmac — Harfleet.

Arran House 545 Rithet St.
Luxury Condominium Units
OPEN HOUSE
Saturday & Sunday 2-4:30
ONLY 1 2-Bedroom Available
• Rumpus Room with fireplace & pool table
• Swirl pool & sauna
• 1-block from shopping & Dallas Road

Phone 388-9253 or
leave message at 383-2425
8-18x

$42,500
OPEN HOUSE
SAT. 2-4
3255 RUTLEDGE
Delightful 2-bedroom home on extra large lot. Hardwood floors, fireplace, storage sheds. MLS 34474.
385-7721 CLIFF SALMOND 477-3626
8-19 GARDNER REALTY LTD.

OPEN HOUSE
SUNDAY 1:30-4:30
$51,000 — 3241 ALBION ROAD
1200 sq. ft. of spacious living in a no-step home with separate garage. This home boasts of 2 good size bedrooms, breakfast nook adjoining kitchen, dining and living room. laundry and storage room. Situated on a large secluded lot with fruit trees, a block from shopping and bus service. This 23 year old home is a "MUST" to see. All reasonable offers will be presented. For special appointment call:
REALSPAN PROPERTIES LTD
LAURIE COMO 479-1179
388-6454
8-20

GORDON HEAD, $72,900
OPEN HOUSE
SATURDAY 1:30-4:30
3986 BOW ROAD
Words Are Not Enough!
To describe this lovely 16 year old, immaculate, executive-type house on a secluded treed lot. It offers peace and hominess plus 4 bedrooms or 3 and den, huge pool table size family room, lovely living room with fireplace, dining room, oak hardwood floors throughout, 2-car carport. If quality is what you want, come to view this home, you will be impressed!
592-2407 HEATHER BARNARD 385-2639
MARGETTS & GOWER
OAK BAY PROPERTIES LTD.
2227 OAK BAY AVENUE
8-19x

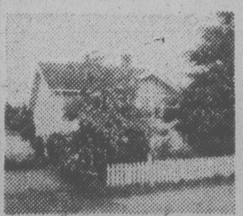
OPEN HOUSE
SAT. and SUN. 1-5 p.m.
1760 LANSDOWNE RD.
$51,500
Separate dining room, 2 bedrooms on main plus 3rd bedroom or rec room in full basement. ML35124.
G. E. BUS RYAN 384-8124
ANYTIME

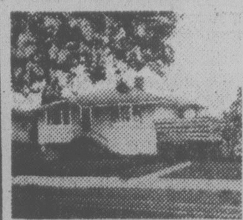
NEAR SEARS
$52,900
Immaculate 2 bedroom home with 3rd down in full high basement. Separate dining room. All new carpeting. Large 65x123 lot. ML 34596
G. E. BUS RYAN 384-8124

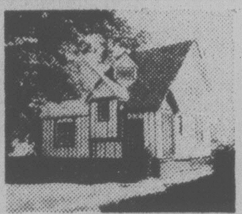
OAK BAY
TUDOR MOTIF
$51,500
4 bedroom, hard to find home. Unusual design with lots of space on a good lot. Neglected, but in good area. MLS.
LEILA RYAN
384-8124 Messages 479-1195 Residence

COLONIAL
ONE OF A KIND
$52,500
EXCLUSIVE
Quality hardwood floors, separate dining room, a thru hall. Mature garden and hedge enhance this lovely home. 2 bedrooms, full basement. Attic development a possibility.
LEILA RYAN
384-8124 Messages 479-1195 Residence

SEARS
$44,900
Lovely older home with wood floors. Old fashioned fireplace in living area. Lots of twenties charm and character. Full low basement — 2 bedrooms. Quiet street. MLS.
LEILA RYAN
384-8124 Messages 479-1195 Residence

TOWNHOUSE
$35,500
MODERN,
3 BEDROOM,
1½ BATHS,
ALL CARPETED
OVER HARDWOOD,
4 APPLIANCES,
drapes and curtains,
PRIVATE PATIO.
Heated swimming pool.
Children welcome.
Why not start here?
RYANS 384-8124
ANYTIME

Pemberton, Holmes Ltd
8-19 1000 GOVERNMENT ST. 384-8124

OPEN HOUSE
SUNDAY, AUGUST 20, 2-4 p.m.

4960 GEORGIA PARK TERRACE
EXCEPTIONAL EXECUTIVE HOME
PANORAMIC VIEW OF SEA AND MOUNTAINS
IDEAL FOR ENTERTAINING WITH EASE
FOUR LEVELS ALLOW PRIVACY FOR FAMILY ACTIVITIES
Main level includes living room with fireplace and bay window, adjoining dining room with french doors to porch and large enclosed patio, kitchen (Citation Cabinets, built-in Dishwasher, etc.)
ELEGANT SPIRAL STAIRCASE: Up to den, main bathroom, three bedrooms. (Master bedroom has full bathroom ensuite, private sundeck off.) Down to spacious panelled entrance hall, large rumpus room with sliding doors to patio and back garden, laundry room, two-piece bathroom. Staircase down to lower level, including workshop, storage areas, large extra bedroom or hobby room, small sewing room.
LANDSCAPED BACK GARDEN HAS PERMANENT SECLUSION
Many other attractive features in this unique home. Asking $125,000. MLS.
FRANK CARR — CHARMAN PACIFIC REALTY LTD.
385-9765 8-20x

OPEN HOUSE
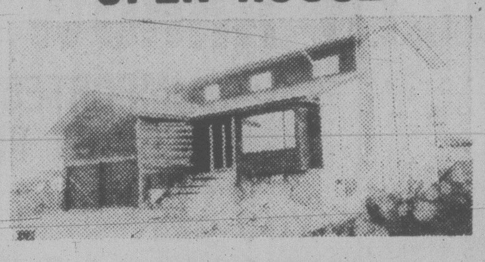
FIRST TIME
SAT. 2-5 P.M. SUN. 2-5 P.M.
4034 CAVALLIN COURT
This 4 bedroom up, modern contemporary home has just been completed in Cavallin Ct. (off Feltham by the Gordon Head Tennis Courts). You are invited to inspect the quality of construction and rich decor. $96,500.
Your Host:
DICK STROBL
477-0450 477-1841
BLOCK BROS. REALTY LTD.
8-19

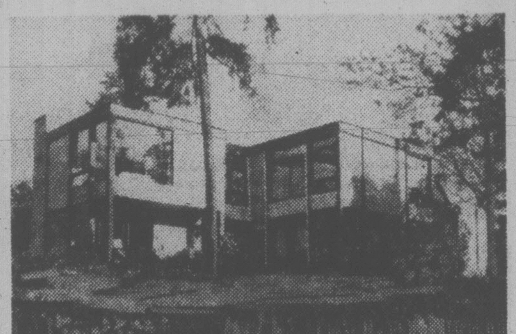
BY OWNER
Waterfront Contemporary
Highly customized, architect designed symphony of wood, glass and nature . . . adult oriented with three bedrooms, study, dining room, living room, 2 fireplaces, 2½ baths, gourmet kitchen, each room a gem of quality design and finish and all overlooking, through non-glare thermopane walls of glass, the placid water of the Gorge. The design offers seclusion, beautiful decks, lanai, sun traps, the boat ramp and the heated pool. Unusual highly effective materials used throughout: A house for the connoisseur.
$194,500
For Appointment
385-4129
8-19

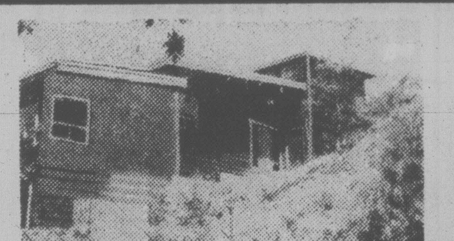
OPEN HOUSE
SAT. 7:00 p.m. to 9:00 p.m.
at 1950 FAIRFIELD PLACE
2 blocks past Foul Bay Road off Fairfield. A soul restoring place to live above the city on Gonzales Hill. Sweeping full circle views of Mountains, Sea, Islands and inspiring outlook from Tri-level contemporary home. 5 bedrooms, den, two 22'x21' living rooms with stone fireplaces, 3 full baths, utility room adjoins huge kitchen. Ideal for maturing family or could be penthouse-in-law suite.
OFFERS INVITED. Asking $155,000.
WIN DOUGLAS
477-1841 388-5464 pager 735
BLOCK BROS. REALTY LTD. 8-19

OPEN HOUSE SAT. & SUN. 1-4:30
1865 San Lorenzo
$93,900
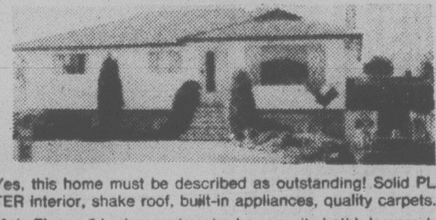
Yes, this home must be described as outstanding! Solid PLASTER interior, shake roof, built-in appliances, quality carpets.
Main Floor: 3 bedrooms (master has ensuite bath), large cabinet kitchen with eating area, luxury living room with feature fireplace, large dining room (with sundeck off), huge 4-pce. bathroom, lots of closet space.
Lower Floor: Cozy family room with Franklin fireplace, 2 large bedrooms, full kitchen with eating area, another 4-pce. bathroom.
Totally finished by expert European craftsman.
Outside: Full carport plus extra parking, deluxe (professionally built) brick barbeque, 2 garden sheds, cement floor and fenced, pet enclosure, private fenced vegetable garden.
Located on a quiet street in one of the most desirable areas of Gordon Head. Elementary, middle and Senior schools plus Racquet Club all within easy walking distance. For personal viewing or appointment on this choice M.L.S. property, please call
DFH
DAVID SOUTHALL
477-7284 (24 hrs.) 652-1201 (Res.)
D. F. HANLEY & ASSOCIATES LTD.

OPEN HOUSE OPEN HOUSE
SATURDAY and SUNDAY
1:00 P.M. to 4:00 P.M.

3060 MIDLANDS ROAD
Uplands — Modern — 3 Bedrooms
2 Full Baths — Executive
$172,000
Located on a quiet, no-through road in the prestigious UPLANDS area, across from PARK land, this magnificent three-year-old, QUALITY home has over 2500 sq. ft. of luxurious living space all on one level. No expense has been spared to make this a most suitable home for the successful professional or retired business man and his family. This is indeed a rare opportunity for those who refuse to settle for anything but the BEST. For special appointment to view or additional information call:
ROBERT YOUNG
383-9898 or 388-6275
(Pager 821)
J. B. YOUNG
598-1818 or 383-4124
anytime
Park Pacific
8-20x

WINDYHAUGH MANOR
Four unique maisonettes, situated on 3/4 of an acre of superb view property on the Queen Anne slope overlooking Victoria and the straights of Juan de Fuca. The suites, each between 1000 and 1400 square feet, all have fire places, paneling, high ceilings, decks or patios. Bathrooms and kitchens feature superb custom cabinetry and extensive use of Imported Tiles. This magnificent building epitomises the character of the Edwardian period with the convenience of Modern Living. The established gardens and common areas include an enormous conservatory, workshop, very large storage rooms, private tea gardens, barbecue area, and if you wish room for your own vegetable garden. Windyhaugh is a unique living experience. Priced from $66,900. Do yourself a favour, view this exclusive listing with JOHN WEST and DAVID BILLINGHAM.
Cedric Steele Realty Ltd.
1210 - 345 Quebec Street, Victoria, B.C. V8V IW4 - Phone 388-6258
OPEN HOUSE SAT. and SUN. 1:30-4:30 p.m. 1968 FAIRFIELD ROAD
(Please park on Fairfield Road)
8-20

Probes of Police Swell In Ontario

Canadian Press

Two new requests for inquiries into police practices were made Thursday, focusing public attention on the mounting number of accusations of impropriety against southern Ontario police.

The Ontario Police Commission, investigating brutality allegations in Waterloo Region, now may have to deal with complaints about internal police problems in the Haldimand-Norfolk and Halton regions.

In the latest development, the Police Association of Ontario asked Thursday for an inquiry into allegations of misappropriated funds and intimidation of officers by superiors in the Haldimand-Norfolk force.

And a Halton police representative told the association at its annual meeting that civilians on the Halton force have complained about intimidation and harassment by the force's administration.

The police commission will deal with the report at its next meeting.

In the case of Haldimand-Norfolk police, based in Hamilton, the inquiry would be the second in the four-year history of the force.

Ted Johnson, chairman of the Ontario Police Association, told delegates it is alleged that non-commissioned officer on the force are receiving overtime pay for hours they have not worked.

Other investigations, some into more serious allegations, are under way elsewhere in southern Ontario.

Earlier Thursday, the Ontario Police Commission inquiry into the practices of Waterloo regional police heard evidence about an apparent breakdown in the force's chain of command.

In the York Region, north of Toronto, a complaint by a former policeman led this week to an investigation into allegations that some policemen beat a prisoner, stole merchandise and accepted free food.

Former constable Douglas Sheldrake has also told the York police commission that officers have seized a tape recording he made of another officer giving him confidential information from the Canadian police intelligence computer.

Other allegations include claims that Sheldrake was ordered to rewrite a report about the beating of a prisoner to say the victim had fallen and that a speeding ticket issued to the son of a Metro Toronto police sergeant in April, 1974, was withdrawn in court.

But in Toronto on Thursday, a long-standing investigation into Metro Toronto police practices ended officially when a county judge acquitted three senior officer of extortion and assault.

The charges involved two of six cases said by an Ontario royal commissioner to have involved excessive or illegal force. Donald Morand, an Ontario Supreme Court judge who led the commission, investigated the 7,500-member force in 1975-76.

The three officers had been charged with torturing two drug dealers with a mechanical claw and with a stapler to get confessions.

$40,000 To Aid Runaways

EDMONTON (CP) — The Alberta government is spending about $40,000 to combat what one provincial official says is a serious problem of runaway juveniles in the city.

An office has been established where child welfare workers will counsel runaways to help them deal with problems at home and at school.

About 2,000 city juveniles ran away from home last year.

The government says the project will continue until March, 1979, when it will be evaluated. A similar program in Calgary has been successful, the government says.

MacKay Bug Case: Frum to Testify

OTTAWA (CP) - Commons Speaker James Jerome and CBC radio personality Barbara Frum are among the list of witnesses subpoenaed to testify at the preliminary hearing of two men charged this spring after an electronic eavesdropping device was found in MP Elmer MacKay's Parliament Hill office.

Also on the list of Crown witnesses to be subpoenaed are MacKay (PC-Central Nova); Bill Neville, executive assistant to Conservative Leader Joe Clark; CBC television reporter John Warren and Canadian Press photographer Charles Mitchell.

The six are among 35 witnesses called for the hearing beginning Aug. 28 into charges of fraud, public mischief and possession of an illegal listening device brought against William Sandiford, 34, and Daniel McGarry, 45, both of Toronto.

The charges were placed following a police raid at the offices of their security firm, Uniserv Ltd.

The firm said it found a "bug" beneath a chair in MacKay's office last October after he commissioned a search for illegal listening devices. A second device, later identified and dismissed as a harmless diode by Bell Canada, was found in Clark's office.

Jerome held an investigation into the incident after Prime Minister Trudeau said the RCMP had nothing to do with the case and remarked that perhaps Opposition party members had planted it themselves. The incident was referred to the police.

Frum was included in the list of witnesses because she interviewed the accused shortly after MacKay announced the device's discovery in the House, assistatant Crown attorney Mac Lindsay said.

Warren and Mitchell were present in the office when MacKay showed the bug to reporters, he said.

Lindsay said Neville had received a bill for the search from Uniserv Ltd. and was being subpoenaed as part of the investigation related to the public mischief charge.

DATSUN MUST PAY

MONTREAL (CP) — The Quebec Court of Appeal has ruled that Nissan Automobile Co. and a local Datsun dealer must pay a Datsun owner the $300 he was awarded by the small claims court.

Serge Pelletier had bought a 1972 Datsun which, he was told, was a 1973 model. He sued in small claims court for the extra year's depreciation and won his case.

The losers went to the Superior Court to challenge the right of the small claims court to hear the case.

In January, 1978, Chief Justice Jules Deschenes ruled against them. They then appealed that decision.

Three Appeals Court justices ruled Thursday that the case did fall within the jurisdiction of the small claims court.

Olympics Probe Slated

MONTREAL (CP) — A provincially-appointed inquiry into the cost of the 1976 Olympics is to open public hearings here Sept. 7.

Mr. Justice Albert Malouf heads the three-man commission which submitted its preliminary report to the government April 1.

The report, released by Premier Rene Levesque last May, blamed inept planning and management for huge cost overruns which resulted in a $1.2 billion deficit.

There were delays in major pre-construction decisions and delays in the delivery of construction plans and estimates, the commission's report said. It added that cost forecasts were poorly documented and unrealistic.

Israeli Prices Up

TEL AVIV (AP) — Israel's consumer price index rose 2.4 per cent in July to 199.1 of the 1976 level, the Bureau of Statistics announced. The greatest increases were in the prices of cars, up 12.5 per cent, and housing, up three per cent. Three-room apartments average $44,000 in Jerusalem and $30,000 to $35,000 in Haifa and Tel Aviv.

The Corporation of the District of Saanich
LAND USE CONTRACT AND ZONING BY-LAWS
NOTICE OF PUBLIC HEARING

NOTICE is hereby given that all persons who deem their interest in property affected by the following proposed Land Use Contract and Bylaws, will be afforded an opportunity to be heard before the Municipal Council on the matters contained therein at a Public Hearing to be held in the Council Chamber, Municipal Hall, 770 Vernon Avenue, on MONDAY, August 28th, 1978, commencing at 7:30 p.m.:

(a) LAND USE CONTRACT for the use and development of Lots 18 and 19, Section 9, Victoria District, Plan 4971 (856 and 858 Seymour Avenue) with respect to the construction of a two-storey office building with a total floor area of 21,000 square feet. (File No. D.A. No. 10).

(b) "Zoning By-law, 1972, Amendment By-law, 1978, No. 4154" — to rezone Lots 1 and 2, Section 7, Victoria District, Plan 6506; North and South Parts of Lot 3, Section 7, Victoria District, Plan 6506; Parcel "A" of Lot 70, Section 7, Victoria District, Plan 51; Part Lot 69, Section 7 Victoria District, Plan 51; Parcel A of East Part Lot 69 Section 7, Victoria District, Plan 51; and East Part of Lot Part B, Section 7, Victoria District, Plan 1499; (west side of Douglas Street between Dupplin and Kelvin Roads and south side of Kelvin Road between C.N.R. line and Douglas Street) from Zone District M-1 (general industrial) and C-2 (general commercial), to Zone District CS-1 (service commercial). (File No. 8/78.)

(c) "Zoning By-law, 1972, Amendment By-law, 1978, No. 4155" — to rezone Lot 2, Section 50, Victoria District, Plan 30456 (573 Kenneth Street) from Zone District RS-2 (detached housing) to Zone District RD-1 (duplex). (File No. 32/78.)

(d) "Zoning By-law, 1972, Amendment By-law, 1978, No. 4157" — to designate the following parcels of land as Development Permit Area No. 3: Part Lot B, Sections 40 and 53, Lake District, Plan 22889; Lot 8 as on 836R, Sections 40 and 53, Lake District, Plan 2349; West Part Lot 5, Section 40, 41 and 53, Lake District, Plan 7122; Part Lot 4, Sections 40 and 41, Lake District, Plan 7122; Part Lot 1, Section 41, Lake District, Plan 4969; Lot 3, Section 41, Lake District, Plan 10128; Lot 2, Section 41, Lake District, Plan 10128; Part Lot 4, West of 772 R/W, Section 41, Lake District, Plan 2349; and Part Lot 8, Section 40, Lake District, Plan 2349 (east side of Hamsterly Road adjacent to the Patricia Bay Highway). (P/Development — Permit System).

(e) "Zoning By-law, 1972, Amendment By-law, 1978, No. 4158" — to rezone East Part Lot A, Section 27, Victoria District, Plan 23040 (1664 Lansdowne Road) from Zone District CS-2A (local service station) to Zone District CS-2 (service station commercial). (File No. 11/78.)

A copy of the proposed Land Use Contract and By-laws may be inspected at the Municipal Hall, 770 Vernon Avenue, between the hours of 8:30 and 4:30 p.m., Monday to Friday, except Statutory Holidays.

"R. M. SHARP"
Municipal Clerk

We Thought You Should Know

ECONOMY

1978 PLYMOUTH ARROW HATCHBACK

IMPORTED FROM JAPAN BY PLYMOUTH

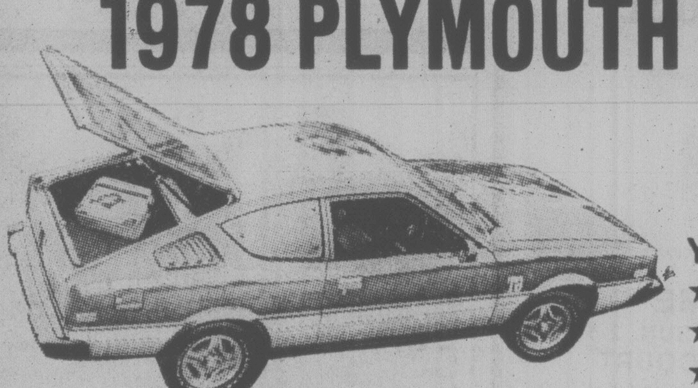

YOU GET:
★ 1.6 Litre 4 Cylinder Engine
★ 4 speed transmission ★ Custom Radio
★ Power Disc Brakes ★ Electric Defogger
★ Bucket Seats with Recliners
★ Tilt steering column ★ Whitewall Tires
AND MORE!

$4696 SALE PRICE

1978 PLYMOUTH HORIZON HATCHBACK

NORTH AMERICAN BUILT FRONT WHEEL DRIVE

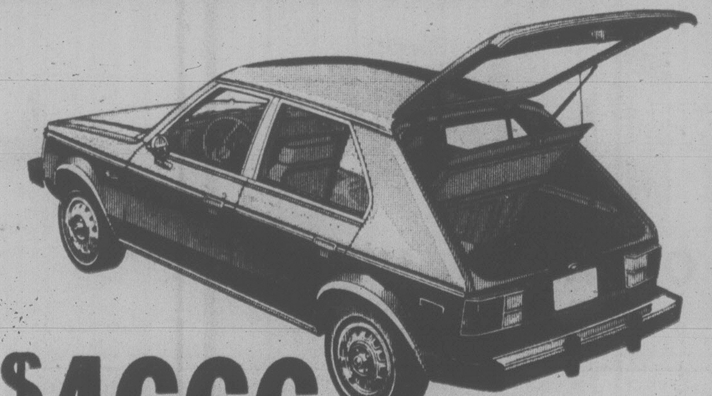

YOU GET:
★ 1.7 Litre 4 Cylinder Engine
★ 4 Speed Transmission ★ Custom Radio
★ Bucket Seats ★ Deluxe Bumper Guards
★ Pile Carpet with Accessory Floor Mats
★ Belted Radial White Wall Tires
★ Electric Defogger
AND MORE!

$4666 SALE PRICE

1978 PLYMOUTH VOLARE 4 DOOR SEDANS

Drive the Best in Its Class ... No. 1

YOU GET:
★ Proven Slant 6 Motor
★ Automatic ★ Power Steering
★ Custom Radio ★ Power Disc Brakes
★ Electric Defogger
★ Body Protective Moulding
★ Vinyl Seats ★ Deluxe Wheel Covers
★ Belted Radial Whitewall Tires
AND MORE!

$5696 SALE PRICE

ENSIGN CHRYSLER PLYMOUTH

NEW AND USED CARS
YATES AT COOK

NEW AND USED TRUCKS
QUADRA at CALEDONIA

386-2411

Probes of Police Swell In Ontario

Canadian Press

Two new requests for inquiries into police practices were made Thursday, focusing public attention on the mounting number of accusations of impropriety against southern Ontario police.

The Ontario Police Commission, investigating brutality allegations in Waterloo Region, now may have to deal with complaints about internal police problems in the Haldimand-Norfolk and Halton regions.

In the latest development, the Police Association of Ontario asked Thursday for an inquiry into allegations of misappropriated funds and intimidation of officers by superiors in the Haldimand-Norfolk force.

And a Halton police representative told the association at its annual meeting that civilians on the Halton force have complained about intimidation and harassment by the force's administration.

The police commission will deal with the report at its next meeting.

In the case of Haldimand-Norfolk police, based in Hamilton, the inquiry would be the second in the four-year history of the force.

Ted Johnson, chairman of the Ontario Police Association, told delegates it is alleged that non-commissioned officer on the force are receiving overtime pay for hours they have not worked.

Other investigations, some into more serious allegations, are under way elsewhere in southern Ontario.

Earlier Thursday, the Ontario Police Commission inquiry into the practices of Waterloo regional police heard evidence about an apparent breakdown in the force's chain of command.

In the York Region, north of Toronto, a complaint by a former policeman led this week to an investigation into allegations that some policemen beat a prisoner, stole merchandise and accepted free food.

Former constable Douglas Sheldrake has also told the York police commission that officers have seized a tape recording he made of another officer giving him confidential information from the Canadian police intelligence computer.

Other allegations include claims that Sheldrake was ordered to rewrite a report about the beating of a prisoner to say the victim had fallen and that a speeding ticket issued to the son of a Metro Toronto police sergeant in April, 1974, was withdrawn in court.

But in Toronto on Thursday, a long-standing investigation into Metro Toronto police practices ended officially when a county judge acquitted three senior officer of extortion and assault.

The charges involved two of six cases said by an Ontario royal commissioner to have involved excessive or illegal force. Donald Morand, an Ontario Supreme Court judge who led the commission, investigated the 7,500-member force in 1975-76.

The three officers had been charged with torturing two drug dealers with a mechanical claw and with a stapler to get confessions.

$40,000 To Aid Runaways

EDMONTON (CP) — The Alberta government is spending about $40,000 to combat what one provincial official says is a serious problem of runaway juveniles in the city.

An office has been established where child welfare workers will counsel runaways to help them deal with problems at home and at school.

About 2,000 city juveniles ran away from home last year.

The government says the project will continue until March, 1979, when it will be evaluated. A similar program in Calgary has been successful, the government says.

MacKay Bug Case: Frum to Testify

OTTAWA (CP) - Commons Speaker James Jerome and CBC radio personality Barbara Frum are among the list of witnesses subpoenaed to testify at the preliminary hearing of two men charged this spring after an electronic eavesdropping device was found in MP Elmer MacKay's Parliament Hill office.

Also on the list of Crown witnesses to be subpoenaed are MacKay (PC-Central Nova); Bill Neville, executive assistant to Conservative Leader Joe Clark; CBC television reporter John Warren and Canadian Press photographer Charles Mitchell.

The six are among 35 witnesses called for the hearing beginning Aug. 28 into charges of fraud, public mischief and possession of an illegal listening device brought against William Sandiford, 34, and Daniel McGarry, 45, both of Toronto.

The charges were placed following a police raid at the offices of their security firm, Uniserv Ltd.

The firm said it found a "bug" beneath a chair in MacKay's office last October after he commissioned a search for illegal listening devices. A second device, later identified and dismissed as a harmless diode by Bell Canada, was found in Clark's office.

Jerome held an investigation into the incident after Prime Minister Trudeau said the RCMP had nothing to do with the case and remarked that perhaps Opposition party members had planted it themselves. The incident was referred to the police.

Frum was included in the list of witnesses because she interviewed the accused shortly after MacKay announced the device's discovery in the House, assistatant Crown attorney Mac Lindsay said.

Warren and Mitchell were present in the office when MacKay showed the bug to reporters, he said.

Lindsay said Neville had received a bill for the search from Uniserv Ltd. and was being subpoenaed as part of the investigation related to the public mischief charge.

DATSUN MUST PAY

MONTREAL (CP) — The Quebec Court of Appeal has ruled that Nissan Automobile Co. and a local Datsun dealer must pay a Datsun owner the $300 he was awarded by the small claims court.

Serge Pelletier had bought a 1972 Datsun which, he was told, was a 1973 model. He sued in small claims court for the extra year's depreciation and won his case.

The losers went to the Superior Court to challenge the right of the small claims court to hear the case.

In January, 1978, Chief Justice Jules Deschenes ruled against them. They then appealed that decision.

Three Appeals Court justices ruled Thursday that the case did fall within the jurisdiction of the small claims court.

Olympics Probe Slated

MONTREAL (CP) — A provincially-appointed inquiry into the cost of the 1976 Olympics is to open public hearings here Sept. 7.

Mr. Justice Albert Malouf heads the three-man commission which submitted its preliminary report to the government April 1.

The report, released by Premier Rene Levesque last May, blamed inept planning and management for huge cost overruns which resulted in a $1.2 billion deficit.

There were delays in major pre-construction decisions and delays in the delivery of construction plans and estimates, the commission's report said. It added that cost forecasts were poorly documented and unrealistic.

Israeli Prices Up

TEL AVIV (AP) — Israel's consumer price index rose 2.4 per cent in July to 199.1 of the 1976 level, the Bureau of Statistics announced. The greatest increases were in the prices of cars, up 12.5 per cent, and housing, up three per cent. Three-room apartments average $44,000 in Jerusalem and $30,000 to $35,000 in Haifa and Tel Aviv.

The Corporation of the District of Saanich
LAND USE CONTRACT AND ZONING BY-LAWS
NOTICE OF PUBLIC HEARING

NOTICE is hereby given that all persons who deem their interest in property affected by the following proposed Land Use Contract and Bylaws, will be afforded an opportunity to be heard before the Municipal Council on the matters contained therein at a Public Hearing to be held in the Council Chamber, Municipal Hall, 770 Vernon Avenue, on MONDAY, August 28th, 1978, commencing at 7:30 p.m.:

(a) LAND USE CONTRACT for the use and development of Lots 18 and 19, Section 9, Victoria District, Plan 4971 (856 and 858 Seymour Avenue) with respect to the construction of a two-storey office building with a total floor area of 21,000 square feet. (File No. D.A. No. 10).

(b) "Zoning By-law, 1972, Amendment By-law, 1978, No. 4154" — to rezone Lots 1 and 2, Section 7, Victoria District, Plan 6506; North and South Parts of Lot 3, Section 7, Victoria District, Plan 6506; Parcel "A" of Lot 70, Section 7, Victoria District, Plan 51; Part Lot 69, Section 7 Victoria District, Plan 51; Parcel A of East Part Lot 69 Section 7, Victoria District, Plan 51; and East Part of Lot Part B, Section 7, Victoria District, Plan 1499; (west side of Douglas Street between Dupplin and Kelvin Roads and south side of Kelvin Road between C.N.R. line and Douglas Street) from Zone District M-1 (general industrial) and C-2 (general commercial), to Zone District CS-1 (service commercial). (File No. 8/78.)

(c) "Zoning By-law, 1972, Amendment By-law, 1978, No. 4155" — to rezone Lot 2, Section 50, Victoria District, Plan 30456 (573 Kenneth Street) from Zone District RS-2 (detached housing) to Zone District RD-1 (duplex). (File No. 32/78.)

(d) "Zoning By-law, 1972, Amendment By-law, 1978, No. 4157" — to designate the following parcels of land as Development Permit Area No. 3: Part Lot B, Sections 40 and 53, Lake District, Plan 22889; Lot 8 as on 836R, Sections 40 and 53, Lake District, Plan 2349; West Part Lot 5, Section 40, 41 and 53, Lake District, Plan 7122; Part Lot 4, Sections 40 and 41, Lake District, Plan 7122; Part Lot 1, Section 41, Lake District, Plan 4969; Lot 3, Section 41, Lake District, Plan 10128; Lot 2, Section 41, Lake District, Plan 10128; Part Lot 4, West of 772 R/W, Section 41, Lake District, Plan 2349; and Part Lot 8, Section 40, Lake District, Plan 2349 (east side of Hamsterly Road adjacent to the Patricia Bay Highway). (P/Development — Permit System).

(e) "Zoning By-law, 1972, Amendment By-law, 1978, No. 4158" — to rezone East Part Lot A, Section 27, Victoria District, Plan 23040 (1664 Lansdowne Road) from Zone District CS-2A (local service station) to Zone District CS-2 (service station commercial). (File No. 11/78.)

A copy of the proposed Land Use Contract and By-laws may be inspected at the Municipal Hall, 770 Vernon Avenue, between the hours of 8:30 and 4:30 p.m., Monday to Friday, except Statutory Holidays.

"R. M. SHARP"
Municipal Clerk

We Thought You Should Know

ECONOMY

1978 PLYMOUTH ARROW HATCHBACK

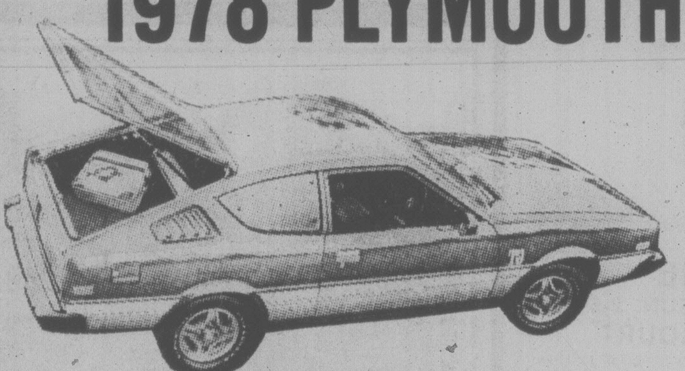

IMPORTED FROM JAPAN BY PLYMOUTH

YOU GET:
★ 1.6 Litre 4 Cylinder Engine
★ 4 speed transmission ★ Custom Radio
★ Power Disc Brakes ★ Electric Defogger
★ Bucket Seats with Recliners
★ Tilt steering column ★ Whitewall Tires
AND MORE!

$4696 SALE PRICE

1978 PLYMOUTH HORIZON HATCHBACK

NORTH AMERICAN BUILT
FRONT WHEEL DRIVE

YOU GET:
★ 1.7 Litre 4 Cylinder Engine
★ 4 Speed Transmission ★ Custom Radio
★ Bucket Seats ★ Deluxe Bumper Guards
★ Pile Carpet with Accessory Floor Mats
★ Belted Radial White Wall Tires
★ Electric Defogger
AND MORE!

$4666 SALE PRICE

1978 PLYMOUTH VOLARE 4 DOOR SEDANS

Drive the Best in Its Class ... No. 1

YOU GET:
★ Proven Slant 6 Motor
★ Automatic ★ Power Steering
★ Custom Radio ★ Power Disc Brakes
★ Electric Defogger
★ Body Protective Moulding
★ Vinyl Seats ★ Deluxe Wheel Covers
★ Belted Radial Whitewall Tires
AND MORE!

$5696 SALE PRICE

4-27

ENSIGN CHRYSLER PLYMOUTH
NEW AND USED CARS — YATES AT COOK
NEW AND USED TRUCKS — QUADRA at CALEDONIA
386-2411

Dredging Witness Admits 'Confusion'

TORONTO (CP) — A witness testified Thursday he might have been mistaken when he placed former dredging executive Gerard Filion at an alleged bid-rigging meeting.

Roland Thibault, a former president of Richelieu Dedging Corp. Ltd., told Ontario Supreme Court he might have been been mistaken about the time of day he spoke to Filion to report the outcome of the Montreal business meeting.

Thibault had testified earlier that he spoke to the former president of Marine Industries Ltd. at the meeting where the crown alleges bid-rigging was discussed.

But he said Thursday he might have been confused about which room he saw Filion in and that Filion might have left the meeting earlier than he thought.

Filion is among 11 dredging company executives and nine of their firms charged in a $4.3-million fraud conspiracy against public agencies between 1969 and 1975.

Defence lawyer Edward Greenspan said there was evidence indicating that Filion was driving between a country lodge and his house in St. Bruno, Que.

Greenspan told court he could call witnesses who would say Filion was in Ottawa with an Argentinian trade delegation the day of the meeting.

Thibault told Greenspan that he had never known Filion to induce his employees to participate in bid-rigging, had never authorized bid-rigging and had never said anything about bid-rigging.

Shirty Over Slurs

EDMONTON (CP) — T-shirts sporting ethnic jokes are still on display in local stores even though the Alberta Human Rights Commission has asked them to be removed from display in Calgary.

Mary Lou Creechan, education officer for the commission, said Thursday no recommendations would be made to Edmonton dealers unless there are complaints.

The Human Rights Act prohibits public displays deemed derogatory or offensive because of reference to race or ethnic origin.

A Calgary store, which agreed to remove the shirts from display after the commission received several complaints, has a branch in Edmonton where the shirts are still on display.

SEARS AD CORRECTION

An error appeared in Sears Tire and Auto Centre ad in Tuesday, Aug. 15th Times/16th Colonist. The extra traction truck tire shows an incorrect illustration and is not guaranteed 25,000 miles as the illustration shows. Our apologies for any inconvenience this error may have caused.

BIZARRE CHOKING

ST. MALO, Man. (CP) — A 13-year-old Winnipeg boy choked to death in a bizarre accident while clearing bush near this southern Manitoba community Thursday morning.

RCMP said Frank Victor Dolinski was dragging bush from a field using a mini-bike and a rope tied round his neck. The rope caught in the rear wheel of the bike and choked him.

The boy was pronounced dead at St. Pierre Hospital.

'Right-to-Drive' Drunk

HAMILTON, Ont. (CP) — More than two-thirds of a group of impaired drivers caught by police thought they could drive just as well drunk as sober, a Metropolitan Toronto policeman said Thursday.

Sgt. Donald Colbourne told the Institute of Addiction Research that the 129 drivers surveyed were caught in a campaign against drinking drivers under way in the Toronto borough of Etobicoke.

Of the 129 impaired drivers surveyed, 30 per cent said it was their right to drive under the influence of alcohol and 26 per cent said they thought they were capable of driving.

Sixteen per cent said they trusted luck, five per cent said they were driving because no one else was available, 10 per cent felt they had to drink and about four per cent said they had personal or alcohol problems.

Since the beginning of the program, called Reduce Impaired Drivers in Etobicoke, or RIDE, the number of alcohol-related accidents in the borough has dropped substantially, he said.

The RIDE program, which has 100 possible checkpoints and uses roadside breath-analysis machines, figured in the provincial court acquittal Wednesday of singer Gordon Lightfoot.

Lightfoot was found not guilty in Toronto on a drunk driving charge when Judge S. M. Roebuck ruled the Crown failed to prove the singer's blood-alcohol level at the time he was driving.

At the trial, Constable Roman Guglielmi testified that a roadside test showed Lightfoot had a reading of 120 milligrams of alcohol per 100 millilitres of blood. A second test about an hour later on a machine at the police station produced a reading of 110.

The legal limit is 80 milligrams of alcohol per 100 millilitres.

When the judge asked Crown representative Norman Matusiak how he intended to prove the official alcohol level in the singer at the time he was driving, the prosecutor responded: "It's a logical and natural inference."

Judge Roebuck disagreed, saying the inference had to be based on medical evidence relating to the alcohol level in the blood at the time Lightfoot was stopped.

Sears

Shop at our Warehouse Clearance Centre Saturdays, 9:30-3:30. Located at 765 Vanalman. Personal Shopping. While Quantities Last.

Clearance Centre

Look for special clearance prices on dozens of one-of-a-kind home furnishings in our Clearance Centre all priced according to condition. The selection will include discontinued floor samples, problem merchandise and used customer returns. Check for savings that range from 10%-85%.

Save $200
What a terrific buy!
Contemporary Bed-chesterfield
$269.99 Reg. $469.99

Versatile bed-chesterfield can be used in the livingroom or den area and doubles as a bed for overnight guests. Popular contemporary styling that matches most decors. 100% nylon cover in a warm colour of Orange/Brown. Bed opens to approximately 72x52''. Foam duo-density mattress. (48305). Shop early!

Save 206.92
8-pc. Ranch Style Redwood Summer Garden Furniture
$279

Reg. $485.92. Limited number of ranch style redwood summer furniture garden sets. 8-piece set consists of tete-a-tete, 8½' umbrella, 2 chairs, round coffee table, end table, terrace shell and love seat. Perfect for patio entertaining!

Redwood pieces may be purchased separately at slightly higher prices!

Save $15
Athletic Centre
79.97 each
Reg. $94.99. Children's Big 'T' athletic centre has strong 2'' tubular steel construction. Set includes swing, trapeze bar, rope, gym rings and overhead ladder. Must be set in concrete. (24552).

Save $15
Swing/Slide Set
64.97 each
Reg. $79.99. 4-leg swing and slide set is made of 2'' steel tubing with electro-static oven-baked paint. Includes slide about 5' long, 2 swings, 'glide-ride'. Brightly painted legs. (24551)

Simpsons-Sears Ltd.
Service Centre, 765 Vanalman . . . Just off the Pat Bay Hwy.

Sears

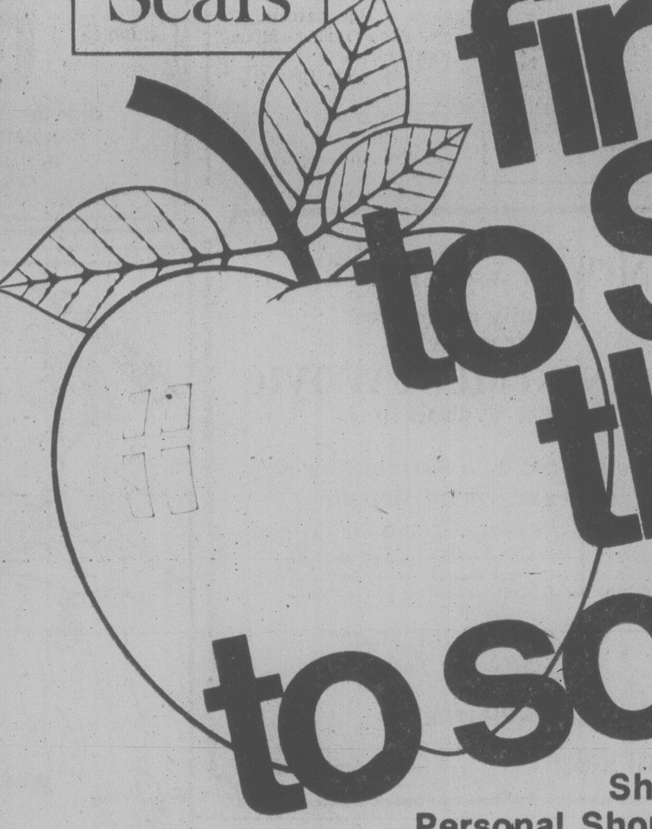

first to Sears then to school.

Shop Saturday, August 19, 9:30-5:30
Personal Shopping Only. While Quantities Last.

There's a jean jamboree at Sears. outfit yourself in dynamite denims!

Save 25%

Reg. $22.98-23.99. Men's brand name jeans! Come in and choose from selected brands, all with the sharp detailing and important fashion accents you've come to expect from the name brands. Sears has the styles, shapes and sizes just right for you, and now at a tremendous savings! Don't miss this exciting offer to stock up for back to school and those rough 'n' tough Fall activities.
Sears Men's Wear (41) Young Men's Wear (48) Personal Shopping

Save $4
Men's long sleeve fall shirts
11.99-13.49
Reg. $15.99-17.99. Easy-care cotton/polyester blend shirts in checks patterns, some Flannels or western styles. Blues, Red, Green. Sizes: S-M-L-XL.
Men's Furnishings (33)

Save $4
Young men's bomber jacket
10.99 each
Reg. $14.99. Polyurethane bomber jacket features zipper front, button cuffs. Colours in Tan, Blue, Mahogany. Chest sizes 34-42.
Men's Wear (45)

Save $3
Vinyl carry-all sports bag
10.99 each
Reg. $13.99. Made of easy-care vinyl. Has side pocket for running shoes or wet bathing suit! Brown, Black. Great for fall sports activities.
Luggage (14)

Save $6.50
Adidas® hooded track suits
27.49 adult size
Reg. $33.99. 100% acrylic hooded track suit. Blue/White trim, Navy/Gold Trim, Tan/Brown trim. S-M-L-XL.
Children's suits. Reg. $29.99 ea. 23.49
Sports Centre (6)

Save $2
Men's, boys' Sonic runners
4.99-5.99 pair
Reg. $6.99-7.99. Sonic runner made of durable 7-oz. canvas uppers and moulded rubber soles. Blue, Brown. Boys' sizes: 3-6½, Men's 6½-11, 12.
Men's, Boys' Shoes (67)

Save 25%
Boys' vinyl rain jackets
2.98 each
Reg. $3.98. 100% vinyl rain jackets with snap fasteners and handy hood. Green in color. S-M-L-XL. Great for back-to-school showers!
Boys' Wear (40)

Simpsons-Sears Ltd.
3190 Shelbourne Street. Lots of Free Parking . . . No Tickets, No Time Limit.

From Beauty Queen To Envoy

CRAIG

OTTAWA — Not many high commissioners are former beauty queens.

But 30-year-old **Jennifer Craig** — newly-appointed High Commissioner to Canada from Grenada — is just that.

The job as high commissioner will really be the second time Mrs. Craig has represented Grenada. The first was in the Miss World contest in London's Albert Hall in 1970. Jennifer, then **Jennifer Hosten** won the title title in 1970.

The new high commissioner says she will work hard to acquaint Canadians with what she considers the most beautiful of the Caribbean islands.

Mrs. Craig has numerous contacts in the travel industry which she hopes will help Grenada get its share of the Canadian tourist dollar. She was an air hostess, baxed in Trinadad, before her year as a beauty queen and has since been working part-time in customer relations with Air Canada here.

Born and raised in St. George's, capital of the island of 120,000, the tall, lithe beauty completed her education in London, studied broadcasting with the British Broadcasting Corporation and worked for its Caribbean service before becoming an air hostess.

Love-Flight Girl Given Permission To Stay In Britain

EDMONTON (CP) — An Alberta farmer's daughter, who slipped into Britain under a pseudonym after her name had been romantically linked with that of a Welsh Commonwealth Games athlete, is being allowed to continue her holiday in Wales.

A British government spokesman said the unusual method used by **Georgina Oleski**, 23, to enter Britain caused no concern in his department since it appeared she did not intend staying in Britain indefinitely.

Oleski now is staying at the Newport, Wales, home of the parents of marathon runner **Mike Rowland**.

This is her first trip outside Canada.

"To me, it's just like fairyland," she said of her visits to Newport and Cardiff.

Double Chance for a New Life

people

MILWAUKEE — **Percy Morgan** donated a kidney to save his sister **Carolyn's** life, an act of love that may have saved his own life from one of drug addiction and crime.

The surgery has for medical reasons forced him to kick a long-time heroin habit.

"I did it for the love of my sister. I got one kidney and if it comes down to this one, she can have it," he said.

It was in November of last year Morgan's mother told him his sister might die if she did not receive the kidney transplant. He was in jail at the time.

"All my other brothers and sisters said they were going to do it, but when it got down to show and tell, they wouldn't do it," said Morgan, the seventh of 10 children.

Since he was 17, Morgan, now 23, had been on and off heroin and spent 23 months in jail on various charges including burglary, grand theft and shoplifting.

Meanwhile, his sister had been in and out of hospitals since 1975 when her kidney problem was discovered, and had been on dialysis machines for nearly a year.

She said she didn't think her brother would stay off drugs to donate the kidney until two weeks ago when he began methadone treatment and pre-transplant tests. Then, she said, "I knew he would. He saved my life."

Now, with only one kidney, it is critical he stay away from drugs.

"Doctors say if I mess with drugs with one kidney, I'll be heading for an early grave," said Morgan.

John Ello and Julia Doeza
are pleased to announce the opening of
THE ELEGANT FARMER DELICATESSEN
AUG. 14th
in the New Cedar Hill Mall
1551 Cedar Hill X Road
Complete Line of Cold Cuts and Cheeses, etc.
We Also Specialize in:
● Smoked Hungarian Sausage
● Head Cheese ● Cabbage Rolls
● Bar-B-Q Spare Ribs
● Chicken Kiev
JUST TAKE HOME, HEAT AND "BON APPETITE"

Stewart's Restaurant
proudly announces our new chef
BRANKO MUSTAFOVIC
featuring his dinner special
Crepe stuffed with Shrimp Newberg
Stewart's Salad Melanie
Steak and Prawns Creole au Pernod
on saffron rice served with scalloped potatoes, tomatoes au gratin, banana squash topped with red currant jelly and rum sauce, and our special garnish.
Strawberry Bavarian
Coffee or Tea
11.95 per person
MARKET SQUARE
For Reservations 388-7021
8-18x

COME OUT TO
Fun City WHERE Fun City
Grand Prix
Dune Buggies
YOU DRIVE
Go Karts
Bumper Cars
Under the Lights
Under the Lights
Ride the Slide — Jump the Moonwalk
Enjoy Mini Golf — Eat Good Food
Open Every Day 10 a.m. to 10 p.m.
Vanalman at Highway 17
Take No. 930 Bus from Downtown B.C. Hydro
8-20

THIS WEEKS COMPLETE CHEF'S DINNER
● BABY SHRIMP COCKTAIL with brandy cocktail sauce
● CHEF'S SOUP OF THE DAY
● WADDLING DOG SALAD (your choice of dressing)
● NEW YORK STEAK with deep fried Prawns
● BAKED STUFFED POTATO
● FRESH VEGETABLE
● BANANA FRITTERS
● COFFEE
$12.95

The Waddling Dog Has Something For Everyone
Fine Food Dining Room
SERVING SUPERB BRITISH CUISINE
Open Seven Days A Week
RESERVATIONS RECOMMENDED
LICENSED ESTABLISHMENT
The English Atmosphere
Waddling Dog DINING LOUNGE
BRITISH PIANO & DANCING
EVERY FRIDAY & SATURDAY EVENING
FAMILY BUFFET LUNCH & DINNER
DAILY; SUNDAY FROM 5 P.M.
MASTERCHARGE • CHARGEX • AMERICAN EXPRESS
COFFEE SHOP
OPEN 9 TO 9 DAILY
PATRICIA BAY HIGHWAY AT MT. NEWTON CROSSROAD
SAANICHTON PHONE 652-1146
8-11

TEENAGE
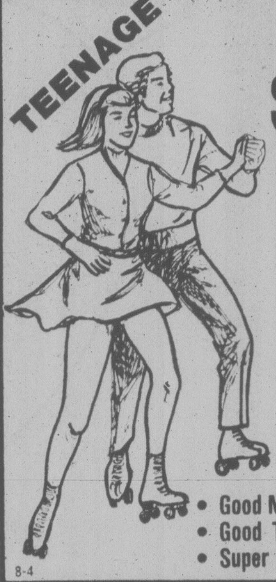
ROLLER SKATING
TONIGHT 8 P.M.
at the
MEMORIAL ARENA
• Good Music • Good Times • Super Prizes
• Requests • Colored Lights • 'til 10:00 p.m.
8-4

PNE STAR SPECTACULAR '78
AUG. 19–SEPT. 4
SATURDAY at 8 p.m.

TONY ORLANDO
$8, $7, $6
SUNDAY at 8 p.m.

HELEN REDDY
$7, $6, $5
MONDAY and TUESDAY at 7:30 p.m.

MISS PNE PAGEANT
ADMISSION FREE
Aug. 23, 24, 25 Royal European Circus (Aug. 23–2 p.m. Golden Agers $1. Aug. 25–3 p.m. Mr. Mikes Family Package $6.)
Aug. 26 Shrine Pageant
Aug. 27 Square Dancing featuring the "Moms & Dads"
Aug. 27 All-Star Rock Show featuring "Heart"
Aug. 28 Ted Nugent
Aug. 30 Canadian Skateboard Championships (FREE)
Aug. 31 1:30 p.m. Johnny Cash (Golden Agers $1.50)
8:00 p.m. Johnny Cash with guests June Carter & The Carter Family
Sept. 1 3:00 p.m. Tony DeFranco (Mr. Mikes Family Package $6)
8:00 p.m. Ronnie Milsap & Minnie Pearl
Sept. 2 Battle of the Bands
Sept. 3 Shaun Cassidy
Sept. 4 All-Star Wrestling
All shows in Pacific Coliseum, except All-Star Rock Show in Empire Stadium.
Advance tickets include PNE grounds entry! Available at Vancouver Ticket Centre, 630 Hamilton St., Vancouver and outlets: Info Centres at Richmond Centre, Richmond Square, Royal Centre, Lougheed Mall and Champlain Mall. Travelex in Kerrisdale, Williams & Williams in Bellingham, Eaton's Stores at Pacific Centre, Park Royal, Guildford, Lansdowne, Brentwood and Seven Oaks. Buy tickets by phone or in person, using your Eaton's charge account. Simply phone The Ticket Centre at 683-3255 between 9:30 a.m. and 5:30 p.m. Monday through Saturday. Quote your Eaton's number. Note: 50c handling charge, per ticket for this phone service. All-Star Rock Show tickets also available at CONCERT Box Offices.
At the Fair, you can still save $2 PNE admission by purchasing tickets day of show at booths outside entrance Gates 1 and 4 (on Renfrew St.), Gate 13 (from Cassiar St.), Gate 15 (Hastings at Playland).
PNE AUG. 19–SEPT. 4

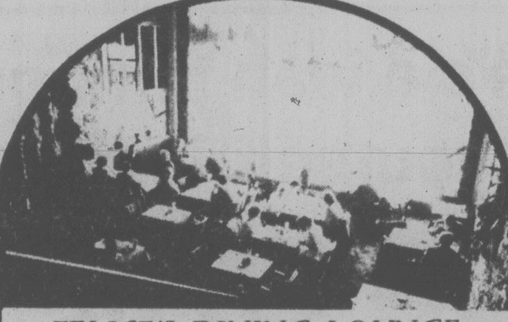
FELICE'S DINING LOUNGE
Gourmet Meals
Served in our elegant surroundings overlooking
VICTORIA'S BEAUTIFUL INNER HARBOUR
Dinner 7 Days a Week from 5:30
Reservations 385-4497
1218 Wharf St.
Parking After 5 P.M. ON THE WATERFRONT
7-28x

ESQUIMALT ARENA Presents
"MOM & DADS"
Bi-Centennial Dance
SAT. AUG. 26
9 p.m. - 1 a.m.

This week at Classic's...
ARTIST'S MARKET 76 — Originally Published at 9.95 — NOW 1.99
SILENT STARS—SOUND STARS—FILM STARS — Originally Published at 16.95 — NOW 7.99
ART TREASURES OF THE VATICAN — Originally Published at 45.00 — NOW 24.99
Limited Quantities Only
Open Mon.-Fri. 9:30-9:00, Sat. 9:30-6:00
Don't forget we're open Sunday 12-6 p.m.
Across from the Empress Hotel
CLASSIC BOOKSHOP
Your Bookshop!
Belmont Bldg., 620 Humboldt St.
8-19x
383-6122

LONGHORN STEAKHOUSE
4066 SHELBOURNE 477-8022
Luncheon Specials
Served every day of the week
11:30 a.m.-2 p.m.
SUNDAY— Tasty Barbecue Beef Ribs, golden french fried potatoes, tossed green salad, choice of dressing, soup du jour
MONDAY— Curried Shrimp on Rice with chutney, soup du jour
TUESDAY— Tasty Barbecue Beef Ribs, golden french fried potatoes, tossed green salad, choice of dressing, soup du jour
WEDNESDAY— Oven Baked Chicken with pan fried potatoes, tossed green salad, choice of dressing, soup du jour
THURSDAY— Grilled Baby Beef Liver with Onions, golden french fried potatoes, tossed green salad, choice of dressing, soup du jour
FRIDAY— Fresh Broiled Sooke Oysters on toast, golden french fried potatoes, tossed green salad, choice of dressing, soup du jour
SATURDAY— Hot Prime Rib Sandwich with gravy, french fried potatoes, tossed green salad, choice of dressing, soup du jour
ONLY $2.75
8-19x

G & Z DELI
HAS RE-OPENED AT 621 JOHN ST.
We wish to thank our customers and invite everyone to try our high quality.
PEROGIES
CABBAGE ROLLS
KOLBASSA
BAGELS
CHEESE CAKES
AND OTHER TRADITIONAL AND CONVENTIONAL FOODS
See you soon at
THE DELI
388-5433

MONDAY THRU SATURDAY
11 a.m.-5:30 p.m.
8-18

James Bay Square
IN THE JAMES BAY SQUARE—CORNER OF SIMCOE AND MENZIES
FREE COVERED PARKING BEHIND SAFEWAY
JAMESTOWNE RESTAURANT
APPETIZERS AND SAVOURIES
BAKED ONION SOUP 1.45
ESCARGOTS 2.45
CAESAR SALAD for two 3.20
BUTTERFLY PRAWNS 2.75
B.B.Q. SPARERIBS 2.25
FRIED CHICKEN WINGS 1.75
SIDE ORDERS ... with meal only
GRILLED FRESH TOMATOES .85
FRIED ONION RINGS .85
GRILLED FRESH MUSHROOMS 1.35
DESSERTS AND BEVERAGES
HOME BAKED APPLE PIE .95
RUM CAKE 1.25
CHEESE CAKE 1.25
ICE CREAM OR SHERBET .75
LIQUOR PARFAIT 1.95
SPANISH COFFEE 1.95
IRISH COFFEE 1.95
TEA or COFFEE .35
DINNERS
All dinners served with our complementary salad bar & baked potato.
NEW YORK STEAK 8oz. 6.95; 12oz. 8.95
STEAK AND LOBSTER 9.50 — 8 oz. N.Y. Steak and lobster tail with lemon butter.
FILET MIGNON 8 oz. 7.95
FILET "EMPRESS" 9.50 — the best, beef tenderloin topped with shrimp & crab meat and mushroom cream sauce.
RACK OF LAMB 6.00 — baked with mustard and garlic.
CHICKEN A LA ORANGE 5.50 — half chicken baked with fresh orange, touch of ginger and curacao.
CHICKEN "LADY SIMCOE" 5.25 — half chicken cooked with bacon, mushrooms and red wine sauce.
SOLE "MAXIMES" 5.50 — pan fried filet of sole, topped with shrimp & crab meat in a cream sauce.
B.C. SALMON 5.75 — filet of salmon grilled and served with hollandaise sauce.
LOBSTER TAILS 9.00 — served with lemon butter.
SPECIAL ARRANGEMENTS FOR PRIVATE PARTIES OR SOCIAL AFFAIRS. PLEASE CHECK WITH US FOR MENU AND PRICE. LICENSED DINING LOUNGE
JAMES BAY SQUARE 435 SIMCOE STREET, VICTORIA. 385-8234.
ENTRANCE AT THE MALL OR OUTSIDE AT CROFT STREET, CORNER OF SIMCOE
OPEN FOR LUNCH AND DINNER
LUNCH TUES. to FRI. 11:30 a.m. to 2 p.m. INCLUDING HOLIDAYS
DINNER TUES. to SUN. 5:00 p.m. to 10:00 p.m. INCLUDING HOLIDAYS
CLOSED MONDAY
8-20

"IF I WERE YOU, I WOULDN'T WAIT A MINUTE TO SEE 'HEAVEN CAN WAIT'."
—Gene Shalit, NBC-TV

"ALMOST SURE TO BE THE MOST POPULAR ENTERTAINMENT OF THE SUMMER. THE MOVIE HAS EVERYTHING GOING FOR IT. 'HEAVEN CAN WAIT' IS NONSTOP PLEASURE." — Frank Rich, Time Magazine

"THE MOST DELIGHTFUL MOVIE THE YEAR HAS OFFERED! IT GETS FUNNIER, RICHER AND MORE MOVING AS IT GOES ALONG." —David Ansen, Newsweek

"WARREN BEATTY HAS A WINNER. A CELESTIAL DELIGHT. THE LAUGHS START HERE AND EXTEND TO LABOR DAY." —Rex Reed, New York Daily News

"PLEASE RUN, DON'T WALK, TO WARREN BEATTY'S SUPERB 'HEAVEN CAN WAIT' ...A CELESTIAL DELIGHT." —Rona Barrett, ABC-TV

"'HEAVEN CAN WAIT' GIVES ONE THE FEELING OF BEING ON CLOUD 9." —Kathleen Carroll, New York Daily News

"EASILY ONE OF THE YEAR'S BEST MOVIES." —Bob Lape, ABC-TV

"HALLELUJAH. THIS IS THE BEST NEW MOVIE I'VE SEEN THIS YEAR. GO SEE IT." —Stewart Klein, Metromedia TV

"CHARMING, WITTY, TOUCHING. THE BEST COMEDY AROUND." —Bernard Drew, Gannett Newspapers

"WONDERFUL ENTERTAINMENT." —Howard Kissel, Women's Wear Daily

FAMOUS PLAYERS theatres

HEAVEN CAN WAIT

WARREN BEATTY · JULIE CHRISTIE · JAMES MASON

CHARLES GRODIN · DYAN CANNON · BUCK HENRY · VINCENT GARDENIA AND JACK WARDEN as Max

SCREENPLAY BY ELAINE MAY AND WARREN BEATTY PRODUCED BY WARREN BEATTY
DIRECTED BY WARREN BEATTY AND BUCK HENRY Read the Ballantine Paperback A PARAMOUNT PICTURE
© 1978 PARAMOUNT PICTURES CORPORATION ALL RIGHTS RESERVED

MATURE

COME EARLY!

OAK BAY
2184 Oak Bay Ave. 598-2213

NIGHTLY AT 7:00 and 9:00 P.M.
MATINEE SATURDAY ONLY AT 2:00 P.M.

STARTS TONIGHT!

WILLIAM HOLDEN · LEE GRANT

DAMIEN OMEN II

The first time was only a warning.

A HARVEY BERNHARD PRODUCTION
IN ASSOCIATION WITH MACE NEUFELD
WILLIAM HOLDEN LEE GRANT
DAMIEN - OMEN II
Produced by HARVEY BERNHARD Co-Produced by CHARLES ORME
Directed by DON TAYLOR
Screenplay by STANLEY MANN and MICHAEL HODGES
Story by HARVEY BERNHARD Music JERRY GOLDSMITH
COLOR BY DeLUXE® PANAVISION®

2nd WEEK!

ROYAL
805 Broughton 383 9711

WARNING: Some violent scenes. (B.C. Dir.)
TONIGHT AT 7:00 and 9:05 P.M.
SATURDAY AND SUNDAY AT 1:30, 3:20, 5:10, 7:00 and 9:00 P.M.

IT GETS BETTER EVERY TIME YOU SEE IT

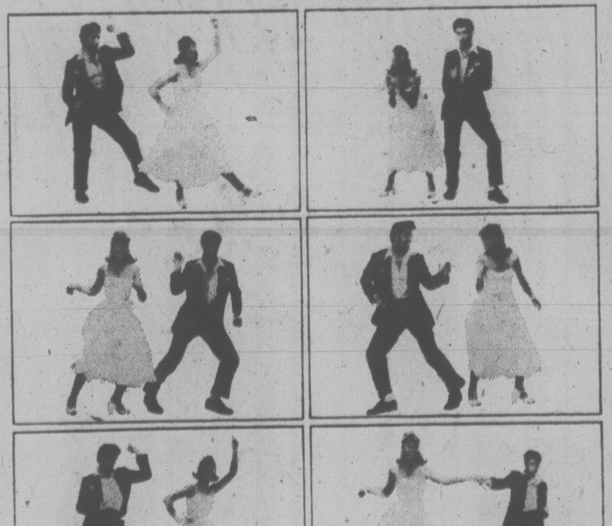

John Travolta · Olivia Newton-John

GREASE is the word

A ROBERT STIGWOOD/ALLAN CARR PRODUCTION
JOHN TRAVOLTA OLIVIA NEWTON-JOHN in "GREASE"
and STOCKARD CHANNING as Rizzo with special guest appearances by EVE ARDEN, FRANKIE AVALON
JOAN BLONDELL, EDD BYRNES, SID CAESAR, ALICE GHOSTLEY, DODY GOODMAN, SHA-NA-NA

7th WEEK!

TONIGHT AT 7:00 and 9:00 P.M. SATURDAY AT 1:30, 2:55, 5:00, 7:00 and 9:00 P.M.
SUNDAY CONTINUOUS FROM 2:55 P.M.

CORONET
836 Yates 383 6414

MATURE

KRISTOFFERSON and MacGRAW
. . . ain't nothing gonna get in their way!

CONVOY

KRIS KRISTOFFERSON · ALI MacGRAW "CONVOY"
BURT YOUNG and ERNEST BORGNINE as 'Dirty Lyle'

CAPITOL
805 Yates 384 6811

CAPITOL—Tonight at 7:00 and 9:00 P.M.
SATURDAY & SUNDAY 1:30, 3:10, 5:00, 7:00 and 9:05 P.M.

MATURE
WARNING: Some nudity, coarse language and violence. (B.C. Dir.)

TILLICUM DR-IN
Burnside at Tillicum 382 7531

TILLICUM—GATES 8:00 SHOW at Dusk.

STARTS TONIGHT!

ADDED ATTRACTION—DRIVE-IN ONLY "MOONRUNNERS"

Korchnoi Calls for a Day Off

BAGUIO CITY, Philippines (AP) — The adjourned 13th game of the world chess championship has been put off until Sunday at the request of challenger Viktor Korchnoi.

"He just wanted to take a rest today," said Petra Leeuwerik, head of Korchnoi's delegation, after he requested the adjournment.

Korchnoi and champion Anatoly Karpov will begin their 14th game Saturday as scheduled.

It was the second time play has been deferred in the championship. The 12th game was postponed last Saturday until Tuesday because Karpov said he was tired.

Each player is allowed three postponements during the first 24 games. After that, each one is allowed a postponement for each additional eight games.

The 13th game was adjourned Thursday night after 40 moves.

Korchnoi sealed his 41st move just before the break. Three moves earlier the 47-year-old defector from the Soviet Union kept up his bold play with the white pieces as he exchanged a rook for Karpov's knight.

Michael Stern, a Korchnoi second, called the move "an interesting sacrifice," saying he felt it gave the challenger a chance to gain a victory over the 27-year-old Russian.

Harry Golombek of Britain, an International chess master and author, said: "Korchnoi has a winning chance. Maybe he has the edge in position, but it all depends on their analysis."

Each man has won one game.

Entertainment Guide

BUTCHART GARDENS — Now Open 9 a.m. to 11 p.m. 35 acres of incredible beauty . . . Romantic after-dark illumination . . . Ross Fountains in their majestic water ballet . . . Smashing stage revues . . . Extraordinary Musical Fireworks . . . Special entertainment for children . . . 6 different gardens: fabulous Sunken Garden, stately Italian, quaint Japanese, English Rose, Lake Garden and great Stage Show Garden . . . plus the Begonia Bower, Show Greenhouse, fascinating Seed and Gift Shop and the Dolphin Fountain.

RESTAURANTS — The Butchart Dining Room 10 a.m. to 7:30 p.m. . . . Greenhouse Restaurant 10 a.m. to 10 p.m. . . . Coffee Bar always open.

MAKE THE MOST OF YOUR VISIT — Come early, see the gardens by day, enjoy a delicious meal and a FREE show, then thrill to the magnificent evening illuminations.

BUTCHART GARDENS SMASHING ENTERTAINMENT — THE BEST SHOW BARGAIN IN CANADA! — No extra charge for entertainment.

MONDAY THROUGH FRIDAY — 8:30 p.m. — JUST FOR FUN — Delightful live musical stage show. Our own talented company of singers, dancers and musicians, in a rollicking program of songs, laughter and dance. Featuring B. Andiel, M. Fraser, J. MacFarlane, K. and N. Martin, J. Moffatt, W. Peters, K. Roberts, C. Ross, C. Wynters, W. Woodland and full stage orchestra. Don't miss it! THE BUTCHART GARDENERS — play from 6 to 8 p.m. — laugh-filled, old-fashioned sing along.

SATURDAYS — FIREWORKS! FIREWORKS! FIREWORKS! MAGICAL MUSICAL FIREWORKS — superb pyrotechnics from France, breathtakingly set to music. After dark. THE BUTCHART GARDENERS — 6 to 8 p.m. . . . MAGIC SHOW 8:15 p.m.

SUNDAYS — GRACE TUCKEY PUPPETS — 3:30 and 4:30 p.m. . . . THE BUTCHART GARDENERS — 6 to 8 p.m. . . . MAGIC SHOW 8:15 p.m. . . . WALT DISNEY CARTOONS at dusk.

THE BUTCHART GARDENS — A perfect way to entertain yourself, your friends and visitors.

STRATHCONA HOTEL — British Columbia's largest night-life centre. 919 Douglas St. 383-7137. PRESENTS

THE OLD FORGE CABARET — For your dancing pleasure, 6 nights a week — Live music featuring "THE BROTHERS FORBES & FRIENDS." Reservations until 9:30 p.m., 383-7137.

THE CUCKOO'S NEST LOUNGE — Full kitchen facilities serving outstanding lunches and dinners. Featuring a unique 1952 MG-TG Roadster salad and soup car. Dinner reservations 383-7137. Discotheque every night 10 p.m. to 2 a.m. except Sunday. Enjoy the funky antique atmosphere.

THE STING LOUNGE — Buffet luncheon and salad bar weekdays. Prohibition Days atmosphere featuring Victoria's busiest discotheque 6 nights a week. Rated No. 1.

BIG BAD JOHN'S — Victoria's most famous lounge — Crazy Hillbilly atmosphere and Country and Western music.

IVY'S — A brand new Discotheque with a Patio Garden Atmosphere. Located in the Old Forge (same entrance) 8:30 p.m. to 2 a.m. Mon.-Thurs. and 7:30 p.m. to 2 a.m. Fri. and Sat.) formerly the Birmingham Bicycle Club and Boiler Room). Completely redecorated and refurnished. 383-7137.

THE RED LION INN — 3366 Douglas Street, 385-3366, Landmark of hospitality featuring:

THE RED LION — TOWER LOUNGE — Live entertainment nightly. Monday to Saturday featuring: "Dinger Dell" the one man band and vocalist.

THE RED LION — LION'S DEN DINING ROOM — Open Monday to Saturday, 5:00 to 11:00 p.m. (closed Sunday).

THE RED LION — WINE CELLAR — Now fully licensed, open Mon. to Sat. 12 noon 'til midnight, Buffet Luncheon Daily 12 noon to 2 p.m. A relaxing spot, overlooking the pool, backgammon table. Closed Sunday.

ENJOY THE RED LION'S OTHER FACILITIES — Coffee Shop open Monday to Saturday 'til 10 p.m. Sunday 'til 8 p.m.; and, for Hotel guests, a sauna and swirlpool.

KINGS HOTEL (recently renovated) — Hot lunches from Kings Kitchen 11 a.m. to 7 p.m. Entertainment— Jam Session 7-9 with Bunk and Addy (piano and trumpet). King of Clubs Disco nightly 9 to 1. Free dance instruction and demonstration every Tuesday 8 to 10 p.m.

ROYAL OLYMPIC HOTEL — 642 Johnson St., 388-5513. A great new hotel downtown invites you to:

R.O.—OLY'S DISCO LOUNGE — Victoria's newest Dynamite FUN SPOT. Open Mon. to Sat. with Dancing from 8:30 to 2 a.m., featuring today's top Disco Sounds. Enjoy Oly's fabulous Hot Buffet Lunch served daily noon to 2:30 for only $2.50. GET DOWN TO OLY'S!

R.O.—GATSBY'S RESTAURANT — Excellent cuisine at reasonable prices, includes Salad Bar, Hot Bread Loaf, Baked Potato and Garden Vegetable. Gatsby's wonderful Weekly Buffet served Sunday from 4 p.m. only $7.95. Children under 12 half price. Open daily and evenings 7 days a week. For reservations phone 383-5513.

R.O.—ROYAL OLYMPIC PUB — Friendly relaxed atmosphere. Live entertainers Mon. to Sat. from 8:30 to 12:30 featuring RICK Wadds. Excellent food too! Try it — You'll Like It!

SALMON — CHARTER GUIDE, BOAT RENTAL, family fishing, protected Saanich Inlet. 652-1014.

FORTY THIEVES DISCOTHEQUE — CENTURY INN . . . welcome to the Forty Thieves Discotheque — officially rated Vancouver Island's No. 1 Disco. Victoria's only total dance experience in an uptown Cabaret Atmosphere. The only Disco with 3 different rooms and free attendant parking. 8:30 p.m.-2:00 a.m. daily. AND FOR A DIFFERENT TASTE EXPERIENCE, sizzle your tastebuds in our Oasis Dining Lounge, open daily for Breakfast, Lunch and Dinner. It's all happening at the Century Inn 603 Pandora Avenue at Government Street on Centennial Square.

McPHERSON PLAYHOUSE — TONIGHT live on stage "TWO AND TWO MAKE SEX," an hilariously funny British comedy with an added bonus after the show of Music and Songs "VICTORIAN VARIETIES." A delightful summer's entertainment. Tickets $4.50 and $5.50. Curtain 8 p.m. Come and enjoy yourself.

FREE PUBLIC FILM SHOWING
EMILY CARR'S BRITISH COLUMBIA
At the Newcombe Auditorium
B.C. Provincial Museum
AUG. 19th — 7:30 P.M.
"SPLENDOUR UNDIMINISHED"
(A Film Essay on the historical roots of B.C.) C.B.C.
and
"EMILY CARR"
"Growing Pains" and "Little Old Lady on the Edge of Nowhere"
(A film portrait of Emily Carr) C.B.C.
presented by
• The National Film Board of Canada
• The British Columbia Provincial Museum
• The Emily Carr Arts Centre Society

NASHVILLE, B.C.
The Big Cabaret
Featuring
HOMEBREW
FRI. & SAT. 9 p.m.-2 a.m.
ERNIE FULLERTON for your dining pleasure, 7-9 p.m.
THIS FRIDAY
2915 DOUGLAS ST. INGRAHAM HOTEL 385-6731

TONIGHT!
at the McPherson Playhouse 8 P.M.
...for an evening of fun and laughter...
"TWO AND TWO MAKE SEX"
—British comedy at its best —
with Colin Skinner, Janet Senior, John Britt, Mary Bissenden, Carolyn Stephenson & Jack Droy.
Directed by Allan Purdy
plus "VICTORIAN VARIETIES"
(favourite old-time British song & comedy)
PREVIEW SPECIAL — ALL SEATS $3.50
— Good Seats Still Available —
Presented by Victoria Actors Association.

IN CONCERT
SS
THE SAMPLE-STEARNS BAND
SUNDAY AUGUST 27, 8:PM
McPHERSON PLAYHOUSE
Tickets at McPherson Playhouse and Hillside Mall, $6.50, $5.50, $4.50
Produced by Paul Mascioli and Rob Mingay for
Prestige Entertainment Agencies Ltd.

DANCERS TEEN DISCO
AGES: 16-19 yrs.
OPEN 7P.M.
MON.-SAT.
INFORMATION: 388-4432
NO BLUEJEANS ON WEEKENDS
FISGARD ST. across from the Bay
DANCERS TEEN DISCO

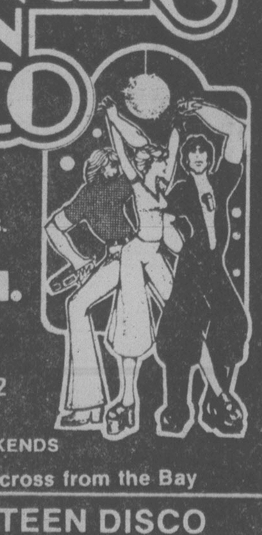

CFAX 1070 PROUDLY PRESENTS
Ray Charles
IN A MIDNIGHT SPECIAL
with
THE RAELETTS
and the 17-piece
RAY CHARLES ORCHESTRA
McPHERSON PLAYHOUSE
FRIDAY AUG. 25
12 MIDNIGHT
TICKETS $7.50, $8.50, $9.50
Available at Hillside Mall and McPherson Box Office
Produced by Paul Mascioli for
Prestige Entertainment Agencies Ltd.

SUMMER DANCING
SPECIAL SATURDAY
KINNY BURNETT
SPARKLING GUEST PIANIST
Performing one Saturday only with the Big Band Sound of the George Krueling Orchestra. Come welcome Kinny to McMorren's for a fun filled evening. Cool summer attire welcomed (Jackets-Ties optional) Instrumentalist 8:45-9:30 Dancing 9:30-12:30 a.m. $7 a couple.
8-19x
McMorran's Cordova Bay Ltd. Table Res. 658-5224
LABOUR DAY WEEKEND SPECIAL
GUEST THE MARTIN VAN QUARTET

ESQUIMALT SPORTS CENTRE
ROLLER SKATING TONIGHT
7:30 TO 10:00
AND EVERY WED., FRI., SAT., SUN.
FROM SPOKANE
MOM & DADS
OLD-TIME DANCE
SAT., AUG. 26, 9 p.m.
386-3261 for tickets
8-20x

LIVE ON STAGE
TWO AND TWO MAKE SEX
A New British Comedy at McPherson Playhouse
Aug. 18, 19, 23, 24, 25, 26, 28, 29, 30, 31
Sept. 1-2 at 8 P.M.
plus "Victorian Varieties"
THURS., FRI. and SAT.
—entertainment after the show in the mezzanine lounge sing-along and have a bite to eat — no cover charge.
Tickets available at McPherson Playhouse or Hillside Mall.
presented by
Victoria Actors Association

A Political Satire
Performed by the
YES MAC PLAYERS
August 15, 16, 17—8 p.m.
August 18 & 19—7 & 10 p.m.

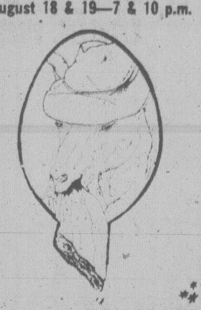

COMING TOGETHER
TICKETS—Adults $4
Seniors/Students $3
Available at:
Langham Court Theatre
384-2142
Hillside Mall Box Office
Richard's Record Shop
1318 Goverment St.

VICTORIA INTERNATIONAL FESTIVAL
JULY 13-AUGUST 22
Concerts/World-renowned soloists and ensembles
SATURDAY, AUGUST 19
St. Michaels University School
"KEYBOARD OPULENCE"
an extravaganza of great keyboard works
William Aide, piano
Joseph Bloch, piano
Robin McCabe, piano
Abbey Simon, piano
Philip Thomson, piano
Harmon Lewis, harpsichord
SUNDAY, AUGUST 20
McPherson Playhouse
"ALL BACH" concert
Abbey Simon, piano with string orchestra
Piano concerto No. 1 in D minor
Ruggiero Ricci, violin
Chaconne in D minor
Yuri and Dana Mazurkevich, violins
Double violin concerto
All concerts start 8:00 p.m.
Tickets available at the door and from McPherson Playhouse
386-6121 or call 595-2626
8-18X

JADE PALACE RESTAURANT
PRESENTS
LIVE JAZZ!! . . . by VISTA FRIDAY and SATURDAY 9 P.M. to 2:00 A.M.

Victoria's Newest Restaurant Featuring Chinese Cuisine
For Reservations Phone 388-4412
LUNCHES
served from 11 a.m. to 3 p.m. daily
INTRODUCING THE DIM SUM LUNCHEON
Saturday, Sunday and Holidays.
11 a.m. to 3 p.m.
ON THE MEZZANINE IN MARKET SQUARE
221-560 Johnson
corner of Store Street
388-4412
DINNER
Mon.-Thurs. from 5 until 1 a.m.
Friday & Sat. from 5 until 2 a.m.
Sun. and Holidays from 5 until 9 p.m.
FREE HOME DELIVERY WITH MINIMUM ORDER AFTER 5 P.M.
8-19x

A Martin Scorsese Film
THE LAST WALTZ
It Started as a Concert
Starring
The Band
Rick Danko
Levon Helm
Garth Hudson
Richard Manuel
Robbie Robertson
Featuring
Eric Clapton
Neil Diamond
Bob Dylan
Joni Mitchell
Neil Young
Emmylou Harris
Van Morrison
The Staples
Dr. John
Muddy Waters
Paul Butterfield
Ronnie Hawkins
Ringo Starr
Ron Wood
GENERAL
It Became a Celebration
DOLBY SOUND
NITELY AT 7 & 9
QUADRA
QUADRA AT HILLSIDE 382-3370
HELD OVER
AUG. 19 (SAT.) at 1:40 P.M. KUNG FOO MOVIE
"SHAO-LIN RED MASTER"
and "THE SANG SISTERS"
Colour with English Sub-Titles
SAT. and SUN. 12:00 MORNING SHOW
紅衣喇嘛
桑園

STAR WARS
GENERAL
Starring
MARK HAMILL HARRISON FORD CARRIE FISHER
PETER CUSHING
and
ALEC GUINNESS
Written and Directed by GEORGE LUCAS
Produced by GARY KURTZ
Music by JOHN WILLIAMS
PANAVISION® PRINTS BY DE LUXE® TECHNICOLOR®
3rd WEEK
DAILY (except Sunday) AT 2:30, 7:00 & 9:05
SUNDAY AT 7:00 & 9:05
CHILDREN $1.25
AIR CONDITIONED
Landmark Cinemas
TOWNE
382-5922 808 Douglas
In Nootka Court
降頭 CHINESE FILM FESTIVAL
"BLACK MAGIC" with English Subtitles.
RESTRICTED
SATURDAY AT 12:00 NOON
SUNDAY AT 1:30 and 3:30 P.M.
8 18

Christian Dior House Changes Owners

PARIS (UPI) — The fashion house of Christian Dior changed owners today when a court approved takeover of the crumbling Marcel Boussac textile empire by another textile firm, Willot.

The court ruled in favor of a plan by Willot to save the jobs of the 1,500 employees of Boussac plants by repaying bank loans and then reinvesting.

The Dior house, which was the crown jewel of the Boussac operation, promptly announced it "is highly satisfied with this decision."

It said under new ownership Dior can within five years more than double its 1977 turnover — perfumes excluded — of $240 million.

"Christian Dior will be in a position to proceed in the future with a reinforcement of its activities, thanks to reinvestments which will be made possible by the new structure," the company said.

The decision by the court of commerce ended a year-long battle among rival businesses for the takeover of textile factories, Dior and other assets of Boussac, who was for decades one of the richest men in Europe and one of the last of the world's great tycoons.

The decision could be appealed by Boussac, who announced last week he wanted to sell out to another textile giant, Bidermann, France's largest manufacturer of men's ready-to-wear under the labels of Yves Saint Laurent, Daniel Hechter and other designers.

Three decades ago, Boussac backed the then-youthful designer Christian Dior and the two plotted Dior's "new look" of 1947.

WARNING IGNORED

LACONIA, N.H. (AP) — Two minutes after officers received a telephone warning they dismissed as a crank call, an explosion Thursday shook the Laconia police station "like an earthquake." It caused no injuries.

Two policemen in a room adjacent to a station annex where the pipe bomb went off escaped injury, Sgt. Joseph Schillinger said.

Police said someone called to warn of the explosion but officers ignored it. Schillinger said the call "was not unusual at all. When I received the call, I didn't think anything of it, because . . . we receive these kind of calls all the time."

U.S. to Ban Nitrite Curing

Washington Post

WASHINGTON — The Agriculture Department and the Food and Drug Administration intend to start removing the suspect preservative, sodium nitrite, from the nation's meats next year, it was learned Thursday.

They are moving in that direction as a "high priority," sources in both agencies said, because of a finding that the chemical causes so many cancers in rats that it is assumed it must cause human cancer, too.

The plan calls for phased removal of nitrite over "several years" to give the food industry time to develop other ways to preserve cured meats, fish and poultry products to prevent deadly botulism, which sometimes occurs as a result of bacterial growth.

The phase-out would mean drastic changes in the way the country's food processors, food sellers and consumers store and use about $12.5 billion a year worth of processed meats, including more than two-thirds of all pork and one-tenth of all beef.

Nitrite is used as a preservative in bacon, ham, hot dogs, sausages and luncheon meats, smoked fish, some cheeses and in new poultry products like chicken hot dogs and "turkey ham."

Scientists for years have been concerned about sodium nitrite's possible role in causing cancer.

The FDA had commissioned what it calls "a major study" of the effect of nitrite alone by Dr. Paul Newberne of the Massachusetts Institute of Technology. It was disclosed last week that Newberne has found that 12.5 percent of rats fed sodium nitrite developed lymphomas — cancers of the lymph system — and 23.9 percent developed either lymphomas or other pre-cancerous conditions.

SETTLEMENT IN MEMPHIS

MEMPHIS, Tenn. (AP) — Business and union leaders announced today a tentative agreement which they hope will end a strike by police and firefighters that has kept Tennessee's largest city under a curfew for a week.

The Chamber of Commerce and the AFL-CIO said in a joint statement that the terms still have to be approved by city officials and the two unions involved in the dispute.

Canadians Triumph

ATHENS (Reuter) — The Canadian junior men's national basketball team defeated England 87-82 in an international tournament.

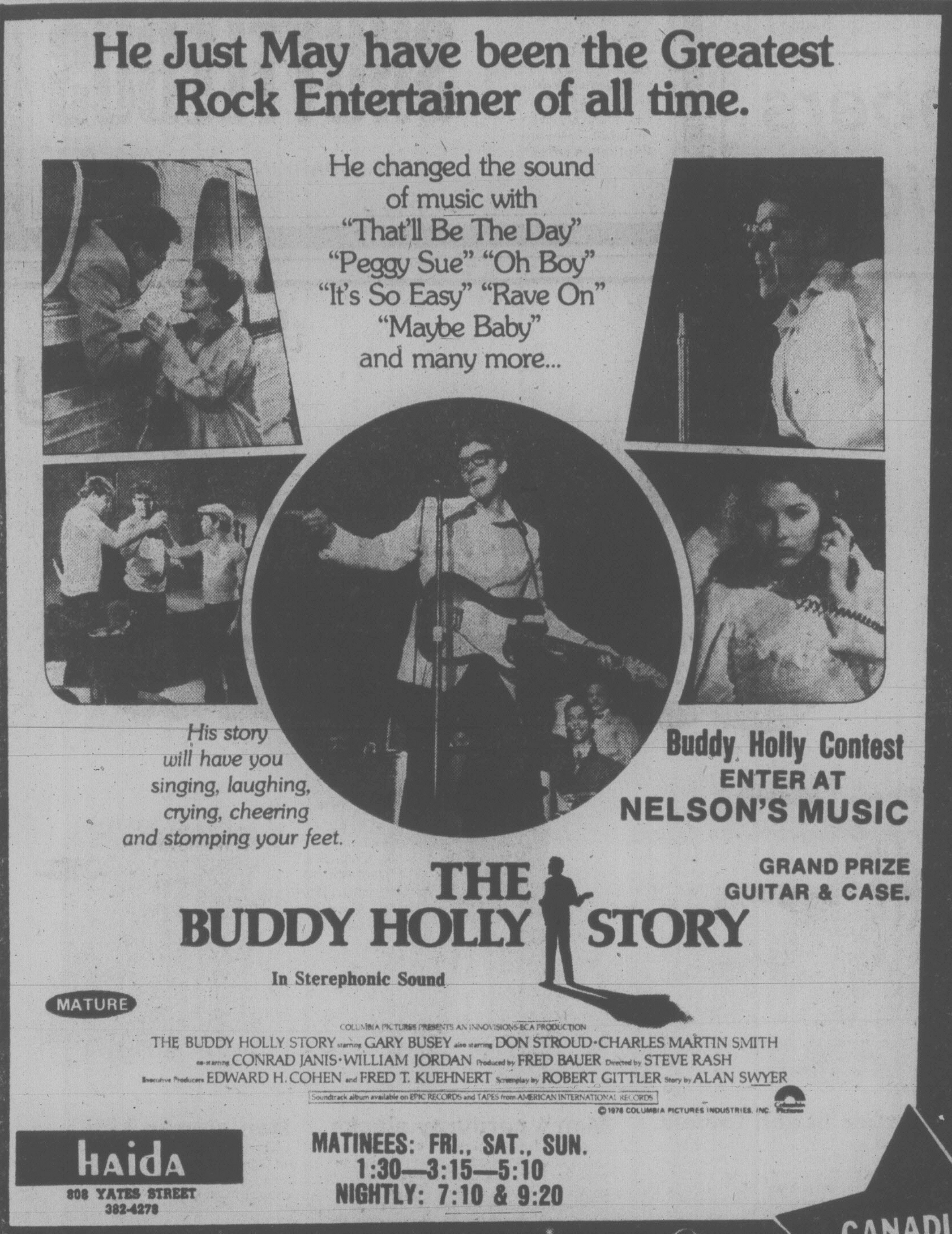

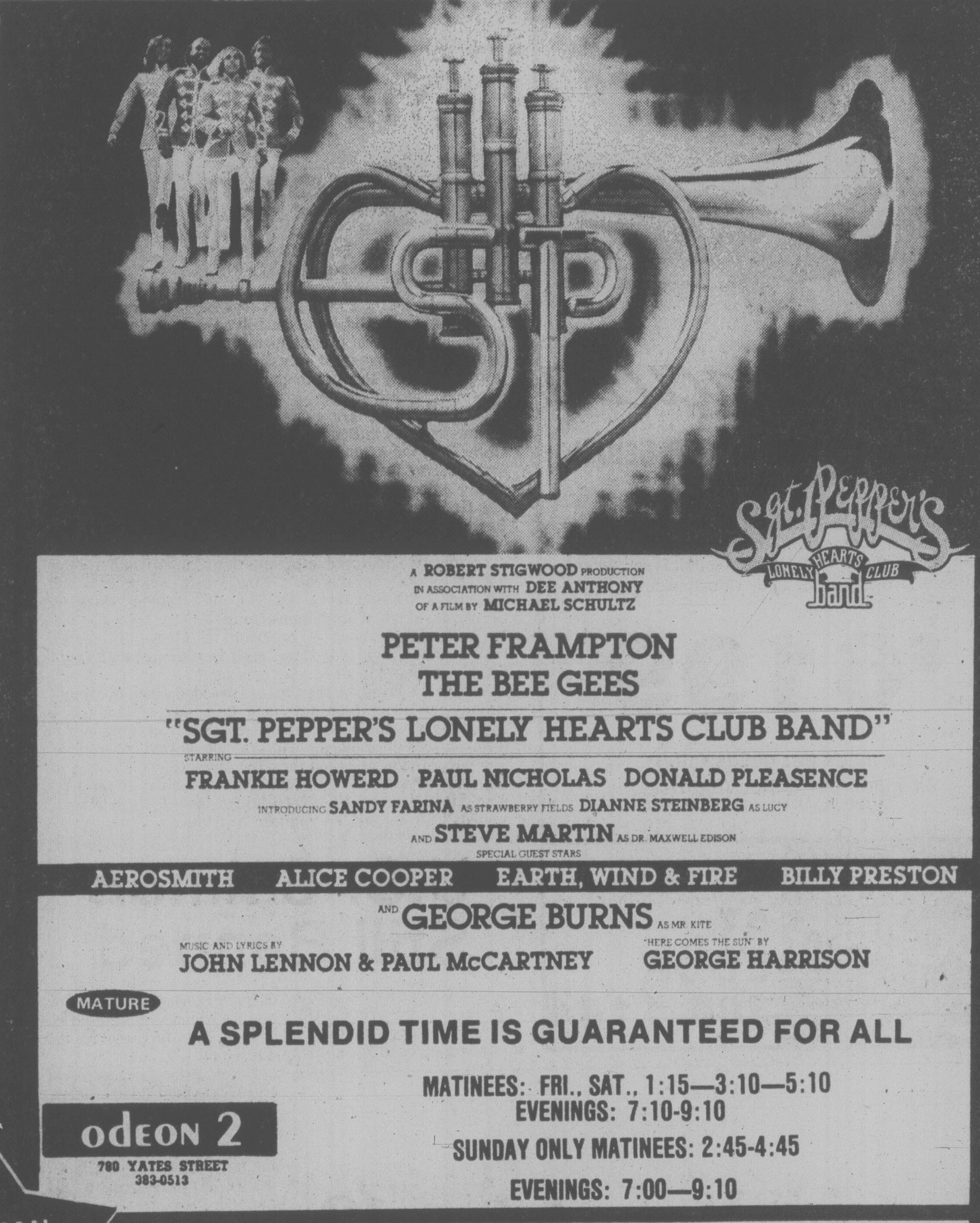

CANADIAN ODEON Theatres

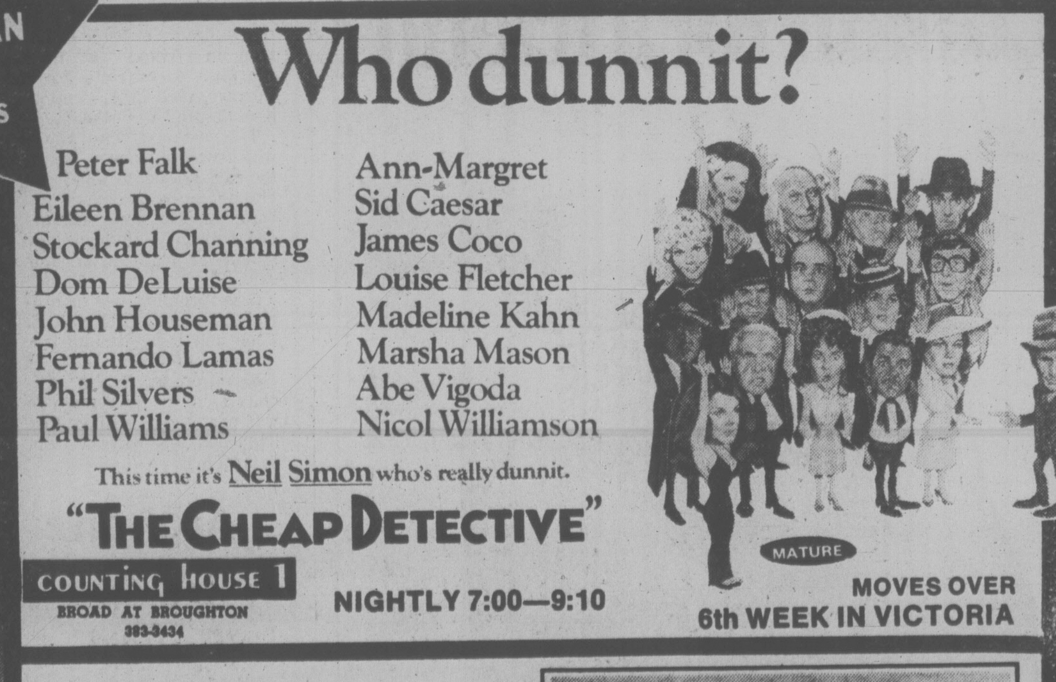

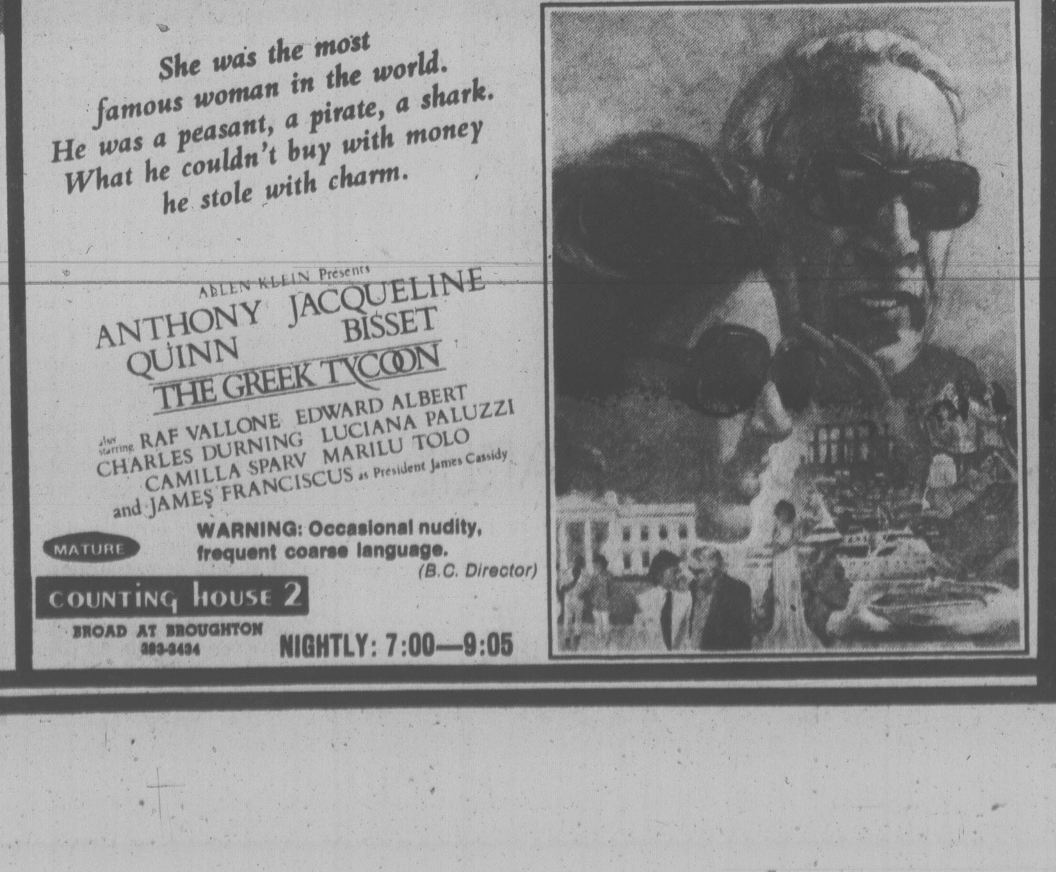

Soviets Drop Lawsuit Against U.S. Reporters

MOSCOW (AP) — A Soviet judge dropped the civil slander suit against two American reporters today, saying the widespread publicity given the case made the retraction their papers refused to print unnecessary.

However, Judge Lev Almazov said he would inform the foreign ministry that Craig Whitney of The New York Times and Harold Piper of The Baltimore Sun had not attended any of the legal proceedings and that he considered their behavior disrespectful to the court.

During earlier court sessions, a prosecutor asked that the foreign ministry remove the correspondents' press accreditation, in effect expelling them from the country.

Whitney and Piper were found guilty July 18 of slandering Soviet television because they reported that relatives of Georgian dissident Zviad Gamsakhurdia said his videotaped confession appeared to have been fabricated.

Gamsakhurdia was brought to Moscow for the hearing and testified his confession was authentic. The judge ordered Whitney and Piper to retract their stories and pay court costs totalling $3,424.

After they and their papers refused to publish retractions, the two men were fined $73 each on Aug. 3.

CHURCH OFFICIALS IN COURT

WASHINGTON (AP) — Nine of the 11 members and officials of the Church of Scientology accused in a plot to break in to government offices and steal official documents surrendered to authorities Thursday and were released without bail.

Extradition proceedings have begun against the other two indicted officials whose addresses are listed as the church's international headquarters in Sussex, England.

The nine who were in court Thursday are due to be arraigned Aug. 29 in federal court.

Among those appearing before U.S. magistrate Jean Dwyer were Mary Sue Hubbard, wife of the church's founder Ron Hubbard.

FTC Makes Bribery Costly

WASHINGTON (AP) — Three large U.S. aircraft manufacturers, accused of bribing foreign officials to get overseas business, are open to huge fines for any future payoffs.

Lockheed Corp., Boeing Co. and McDonnell Douglas Corp., in consent orders released Thursday by the Federal Trade Commission (FTC), agreed not to make bribes or give kickbacks when competing with other U.S. companies.

If the orders are broken, the companies are open to fines of up to $10,000 a day.

Lockheed and, to a lesser extent, Boeing have been prominent in reports during recent years of huge payoffs to win foreign business. By one account, more than 400 U.S. companies have admitted paying foreign officials more than $700 million.

Lockheed has admitted making at least $38 million in overseas bribes, payoffs and kickbacks between 1970 and 1975. The payments have led to scandals and criminal charges involving officials in Japan and Italy.

In its proposed complaints, the FTC alleged the three firms made illegal payments between 1970 and 1975. The complaints allege the payments went to foreign officials or foreign businessmen in a position to influence who got the airplane sales.

TEST DRIVE A GRANADA AND SEE WHY OVER 550 VICTORIANS HAVE BOUGHT ONE

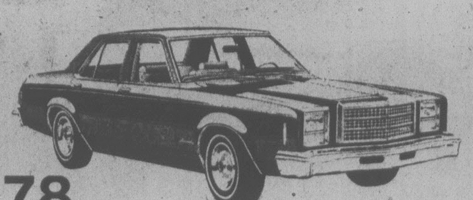

'78 Granada

SPECIAL EDITION 4-DOOR SEDAN:
Stock No. 1727

Flight bench seat — 250 C.I.D., 6 cylinder engine, automatic transmission, power steering, power brakes, whitewall radial tires, electric rear window defroster, wheel covers, body side mouldings, undercoating.

$6199

22 miles per gallon (city)*
31 miles per gallon (highway)*
* TRANSPORT CANADA RATINGS

peter pollen ford — YATES AT COOK 384-1144

8-18x

More for you. Downtown.

FREE SHUTTLEBUS

Shuttlebus runs 10:45 a.m. to 4:07 p.m., Monday to Saturday. Buses go down Douglas to Belleville then up Government to Fisgard. Service every five minutes. There are 13 Shuttlebus stops for your convenience.

VICTORIA PARKING COMMISSION

China Remembers Czech Invasion

By JOHN FRASER
Special to The Times

PEKING — Ten years ago this Sunday, Soviet tanks began crossing the border into Czechoslovakia and abruptly ended Alexander Dubcek's short-lived experiment to show a more human side of Communism. Although China was still in the throes of the worst excesses of the cultural revolution, it was genuinely shocked by the event and the memory of it, apprently, is still strong.

Already there are signs that the anniversary will be commemorated in Peking. The city's Central Philharmonic Orchestra, for example, has just announced it has a special offering for the weekend. The orchestra has only recently emerged from the cultural restraints imposed by the Gang of Four and apart from a few selections of Beethoven, it is still not an imposing musical presence here. In the concerts being presented this weekend, however, the two featured offerings for Chinese and foreign audiences will be Dvorak's New World Symphony and Smetana's My Country — the two most famous works of Czechoslovakia's most famous composers.

When asked about the program, a Chinese official actually winked and said: "How good is your history? Don't you know what happened ten years ago?"

After the invasion, the Chinese brooded about the implications for about four days and then started a massive campaign to explain to the masses what had happened—through the filter of the cultural revolution, of course. The government attacked the "Brezhnev-Kosygin clique of renegade revisionists" for invading the country in the first place, then labelled the Czech leadership as "double revisionists" for not putting up more resistance.

U.S. Salmon Still Banned

LONDON (AP) — Food company John West said Thursday it will resume sales of Canadian canned salmon after a case of botulism poisoning which was blamed on a can manufactured in the United States.

Derek Price, a director of the Liverpool-based firm, said in a statement it will put Canadian and Japanese canned salmon on the market but not cans from the U.S.

The firm stopped all canned salmon sales when four elderly persons were taken ill July 31 after eating from an infected can. One of the four, 64-year-old Jesse Farmer, died in a Birmingham hospital Wednesday.

The inquest Thursday, which was adjourned, heard the cause of death was broncho-pneumonia caused by botulism. The other victims are improving, although they still are critically ill, a doctor said.

A government health official said members of the U.S. Food and Drug Administration are in Britain.

Birmingham health officials said the infected can was perforated but how that happened has not yet been determined.

Afghan Coup Foiled

ISLAMABAD, Pakistan (AP) — Defence Minister Abdul Oadir, leader of a bloody coup that toppled the government of Afghanistan in April, has been arrested for plotting to overthrow the country's new ruler, Kabul radio reported Thursday night.

The broadcast from the Afghan capital, monitored here, said the plotters wanted to oust President Nur Mohammed Taraki, who came to power after the April 27 coup.

The broadcast said Qadir got his Cabinet post after the April coup in which he ordered jet fighters to attack positions manned by followers of the late president Mohammed Daoud, who was killed in the uprising.

Qadir was arrested along with an undisclosed number of alleged co-conspirators, the radio said.

Sources in Kabul said as many as 10,000 people may have been killed in the coup that brought Taraki to power. Taraki, however, said fewer than 100 persons were killed.

Lookin' for a friend?

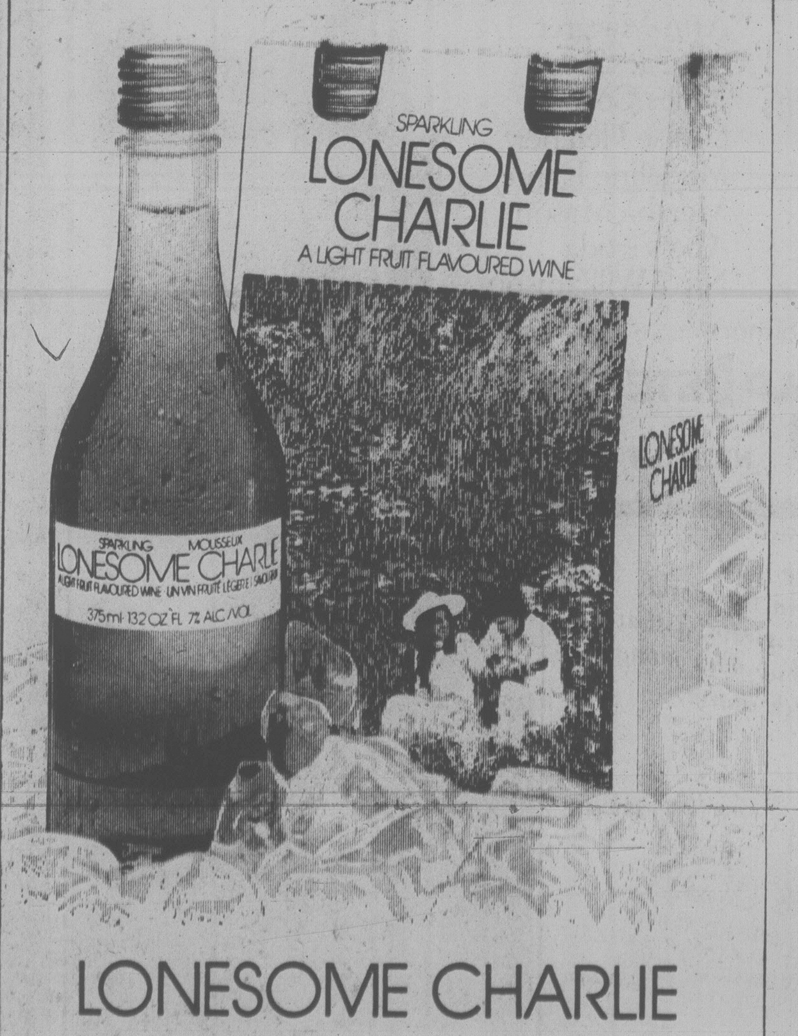

LONESOME CHARLIE

the wine that's a tried and true good friend
...light, fruit-flavoured and very, very refreshing.

Ste-Michelle Wines

the Bay

Saturday the Bay is the place to be

Luxury beach towels

Now you can buy the finest luxury beach towel at the lowest price of the season. These 100% cotton towels are enormous, thick, soft and luxurious, in a variety of vibrant summer colours.

Reg. $20, Only 13.99
Reg. $18, Only 11.99
Reg. $15, Only 9.99
Staples, Third Floor

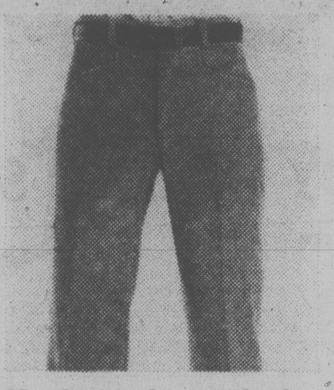

Men's corduroy slacks

Smartly tailored, regular fit pants from Day's have two western style pockets, two back pockets, loops and finished hems. In easy-care 86% cotton/14% polyester, choose from plain shades of brown, navy, beige and grey. 30 to 40 regular and various leg lengths.

Saturday only, 21.99
Men's Slacks, Main Floor

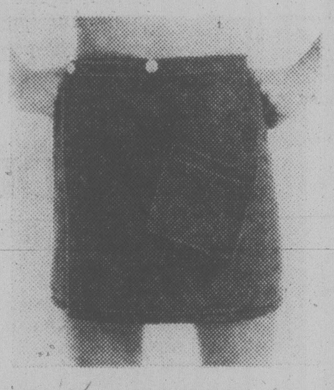

Men's wrap kilts

The perfect after-shower, after-swim wrap in comfortable, absorbent 100% cotton terry velour. We have many colours to choose from. One size fits all.

Only 6.99
Men's Underwear, Main Floor

3-IN-1 Stroller Car Seat

44.99
Baby Shop, Third Floor

Baby Scott Disposable Diapers

New Born 8.99
Day Time 20.99
Super Size 20.99
Case Lots Only.
Baby Shop, Third Floor

Something New!
PHOTO MUGS

Yes, your favorite photo permanently sealed in a high quality thermo insulated mug or tumbler. From any slide or print.

Reg. 2.49. 1.99

GALLERIA PHOTO COLLECTION FRAME
8 openings. Silver or Gold.
Reg. $16. 9.99

THE ARRANGEMENT
19 openings.
Reg. $18. 9.99
Camera Dept., Main Floor

Special Event

The Internationally known China Painter, Opal White, will demonstrate the art of her China Painting in the Canadiana Dept., Main Floor on Saturday, Aug. 19, as well as the local artist Win Life.

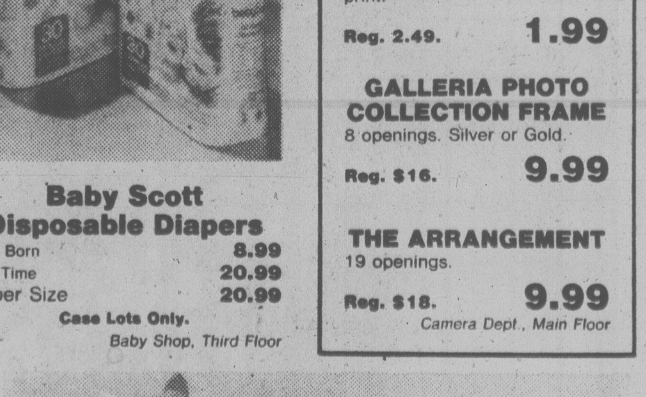

Christmas in August?

It's never too early, especially if you're planning handcrafted gifts and special decorations. The Bay's Fashion Fabrics Dept. has some excellent Christmas items.

Quilted cut-outs, for stockings and play puppets.
Saturday only $4

Unquilted polyester/cotton cut-outs for children's stuffed animals.
Saturday only 2.25

Christmas tablecloths, 140 cm wide in 100% cotton. Choose from poinsetta, hollybranch or pinecone designs.
Saturday only 6.50/m
Fashion Fabrics, Second Floor

Hudson's Bay Company

Ray's Defence Shot Full of Holes

Washington Post

RAY
. . . all lies

WASHINGTON — Using probing interrogation based on extensive investigation and a telltale laundry ticket, the House Select Committee on Assassinations Thursday tore holes in the story James Earl Ray has used as his defence in the assassination of Dr. Martin Luther King.

The comittee's questions and evidence indicated strongly that Ray, travelling alone, stalked King through three southern states before the assassination in Memphis on April 4, 1968.

The questoning established that Ray can produce neither a witness nor evidence to substantiate the existence of Raoul, the mysterious smuggler whom Ray blames for the King shooting.

The hearing brought out that Ray, who confessed to the King murder in 1969, and then recanted, did not tell his lawyers then about the alibi defence he set forth Wednesday when he gave the committee his version of the case.

And the committee said it had "substantial evidence" to show that Ray financed his travels before and after the King shooting through bank robberies, rather than with the help of conspirators.

Ray was visibly shaken by the day's developments. At one point, he hinted he was ready to "take responsibility" for the assassination. At the end of the 5½-hour session, though, he was still denying he killed King.

In effect, Thursday's hearing gave Ray the trial he has been demanding for years. The committee had arranged it that way. The presiding officer, Rep. Richardson Preyer (Dem.-N.C.) ran the session in the manner of the trial judge he once was. Rep. Louis Stokes (Dem.-Ohio) a veteran criminal lawyer, conducted a cross-examination that exposed contradictions throughout Ray's story.

The most stunning moment came as Stokes was trying to demonstrate, through questioning, that Ray had deliberately followed King in the two weeks before the assassination.

A central point of dispute concerned whether Ray, who bought a 30.06 rifle in Birmingham, Ala., on March 29 or 30, 1968, then travelled from Birmingham to Atlanta, where King lived.

In Wednesday's statement, Ray took special care to insist he did not go to Atlanta after buying the rifle.

When Stokes asked about that Thursday, Ray held to his story. "I know I didn't return to Atlanta," he said.

Ray leaned back from the microphone and added quietly: "If I did, I'll just take responsibility for the King case right here on TV."

Stokes then called for committee exhibit F-59. This was a poster-sized reproduction of two laundry receipts showing that "Eric Galt" — the alias Ray was using — dropped off some clothes for cleaning at a laundry in Atlanta on April 1.

The laundry tickets seemed to surprise Ray and his lawyer, Mark Lane. Lane began shouting at the members about an earlier committee document that Lane said was "false." Ray pondered the tickets and said, "I think this is an important area."

Ray, 50, who speaks with a soft country twang, became more and more edgy as the committee continued presenting evidence.

Late in the day, Ray was asked if he had robbed a particular bank.

"I don't know whether to answer that," Ray said. "I've answered that in the negative before, but I don't know how many witnesses the government's got to prove I did participate in it."

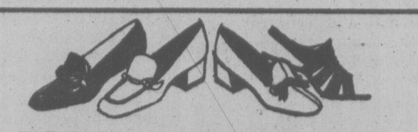
FEET HARD TO FIT?
We'd rather lose a sale than fit you improperly
At STEWART'S SHOES we specialize in wide fitting shoes.
for men D - E - EEE
for ladies A - B - D - EE
Such famous name brands as: White Cross — Hush Puppies — Tender Tootsies — Oomphies and many more.
THE SHOES YOU BUY FROM US WILL BE COMFORTABLE, REASONABLY PRICED, AND FITTED BY EXPERTS!
"You can depend on it"
STEWART'S SHOES
'Half a Century of Courteous Service'
1315 BROAD ST. 383-4711
master charge
Downtown

COLONY
MOTOR INN 8-5
THE SIDE DOOR IS OPEN AND THE GIRLS ARE BACK

Baltimore Nurse Held In Four Patient Deaths

BALTIMORE (AP) — A registered nurse has been indicted on four counts of homicide in connection with the killings of terminally-ill patients at a hospital here, authorities said today.

William Swisher, Baltimore's state's attorney, said the deaths at Maryland General Hospital occurred between December, 1977, and March, 1978.

Swisher identified the nurse as Mary Rose Kaisler, also known as Mary Rose Robanczynski.

He said she had been taken into custody and would be arraigned Sept. 6 in criminal court.

The four-month investigation started after rumors circulated at the hospital that a former nurse had disconnected a respirator from a terminally-ill patient who later died in the special care unit.

Swisher said the investigation indicated no one else is involved and the deaths of the patients were isolated incidents.

The prosecutor identified the victims as Markene Smith, 45, who died Dec. 26, 1977; Catherine Womack, 40, who died Jan. 5, 1978; Louvenia Reed, 49, who died Jan. 14, 1978, and Harry Gessner, 48, who died March 8, 1978.

Maryland General, a private non-profit hospital, has 486 licensed beds in downtown Baltimore.

schoor's seafood restaurant
4558 CORDOVA BAY RD.
FOR RESERVATIONS
658-1022
8-26

"A PRIZE WINNERS PARADISE! ...PNE '78"

Come to the Fair and get a Prize Program that gives you 5 chances to win a dream home, a new car and fabulous appliances. And play the all new Treasure Chest Contest! Search the Fairgrounds for five Treasure Chests, leave the proper prize program ticket at the site and you could win thousands of dollars in free prizes!
Come join us – it could be your turn to win!
PNE
DISCOVERY FAIR PNE '78

the Bay
G.E.
WASHER AND DRYER
The Bay brings you G.E. quality at a very special price
We're offering this fine washer and dryer ensemble at these low prices only while quantities last. This offer will not be repeated. Quantities are limited, so hurry!

G.E.
automatic washer
A two speed washer with four washing cycles, normal, extra wash, delicate, and permanent press. It features preprogrammed wash/rinse temperature combination and three position water level selection, self-leveling rear legs, G.E.'s exclusive Filter Flo® wash system and heavy duty cable suspension. In snow-white only.
$419

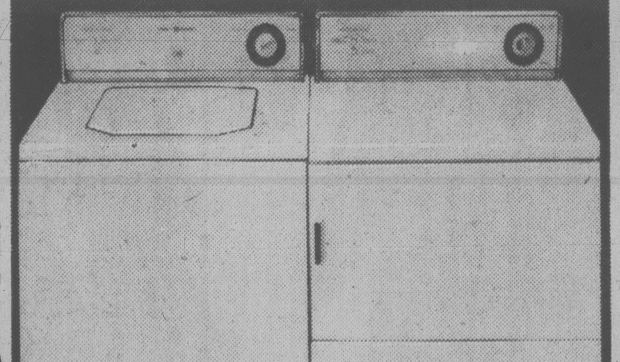

G.E.
automatic dryer
A dryer with three drying cycles, timed normal, delicate, timed permanent press/poly knit. It features two heat selections, normal and delicate, a large capacity porcelain enamel drum, axial "Air Flo" dry, up-front lint filter, and porcelain enamel top. In snow-white only.
$259
Major Appliances, Fourth Floor

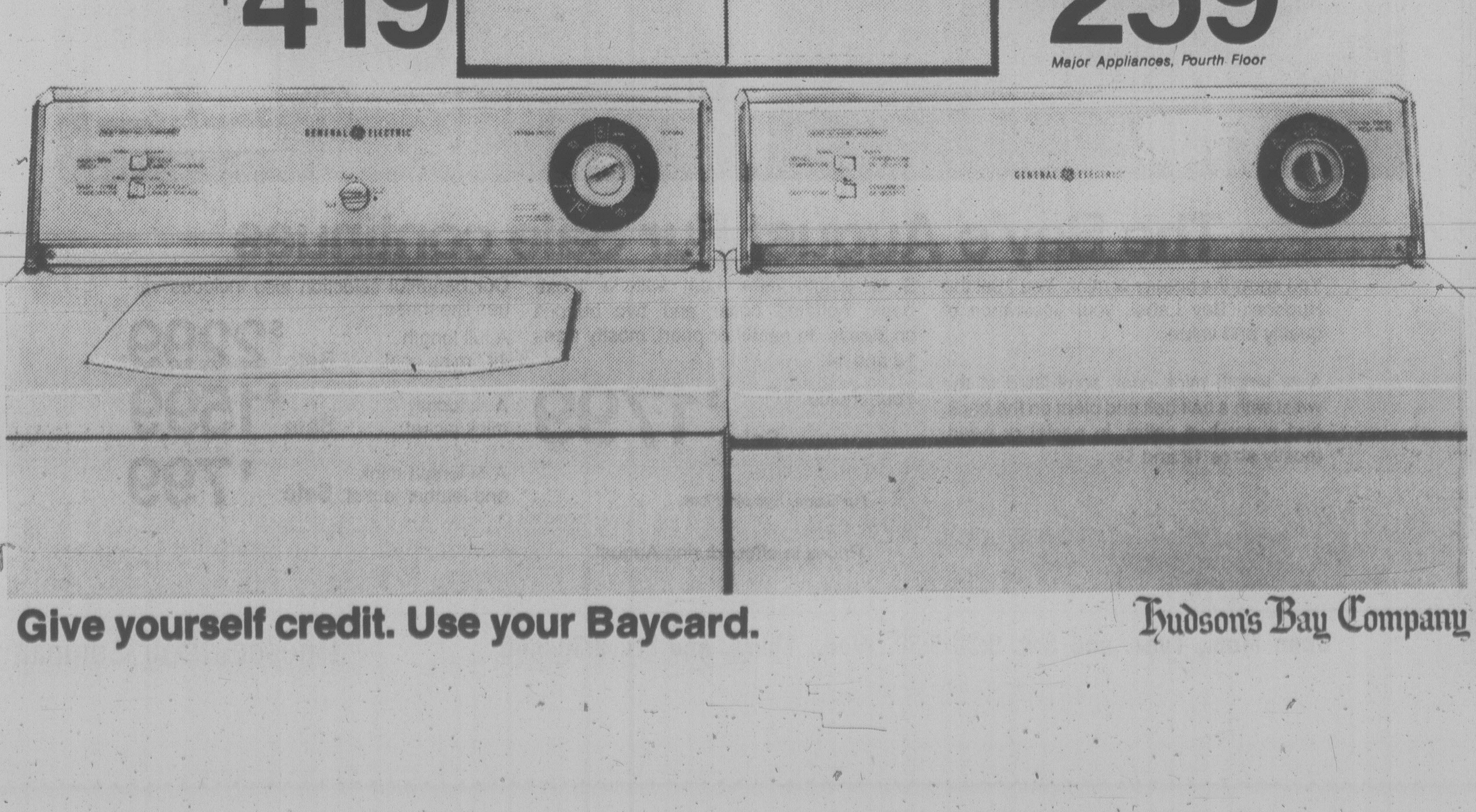

Give yourself credit. Use your Baycard.
Hudson's Bay Company

JUBILEE BUILDING SUPPLIES
"FOR CONTRACTORS AND THEIR CUSTOMERS"
574 CULDUTHEL RD. 388-5412

YEAR END APPLIANCE SPECIALS

ONE DAY ONLY
AUG. 19th
10 a.m.-3 p.m.

Jenn-Air adds "imagination" to your menu
Cooking can be fun . . . especially with the almost unlimited versatility of your Jenn-Air grill-range! Start with your choice of glass-ceramic or conventional cooktops that "lift out" to convert to Jenn-Air's popular Char-Flavor grill. Plus 4 other accessories are available to give you even more flexibility . . . with a built-in ventilation system to keep your kitchen "Springtime Fresh"! Come see how easily Jenn-Air can convert your kitchen into a "Flavor-Centre" that makes cooking fun again!!

JENN-AIR

MODEL #2375 CONVENTIONAL ELEMENTS $745
MODEL #2390 CERAMIC COOKTOP $895
MODEL #4775 CONVENTIONAL ELEMENTS BASE KIT EXTRA $1265
MODEL #4790 CERAMIC TOP BASE KIT EXTRA $1395
MODEL #4775 SLIGHTLY DAMAGED BASE KIT EXTRA $1195

AND HERE'S MORE
MOFFAT 15 CU. FT. FROST FREE FRIDGE, White — Gold $485
MOFFAT 13.2 CU. FT. FROST-FREE FRIDGE, White $445
MOFFAT 10.3 CU. FT. MANUAL-DEFROST FRIDGE, Demo model. Gold $295
WESTINGHOUSE 16.4 CU. FT. FROST-FREE FRIDGE, Gold $765
WESTINGHOUSE 15.2 CU. FT. FROST-FREE FRIDGE, Gold $575
WESTINGHOUSE 13.6 CU. FT. FROST-FREE FRIDGE, Almond $525
MOFFAT 24" RANGE Gold $305
MOFFAT 30" CONTINUOUS-CLEAN RANGE, Gold $355
WESTINGHOUSE 30" RANGE Almond $445
WESTINGHOUSE WALL OVEN (Black Glass Door) $435
CHAMBERS DISHWASHERS (Built-in Model) $365
WASTEKING STAINLESS STEEL DISHWASHERS
BUILT-INS MODEL #SS979 6 cycle $675
MODEL # SS911 5 cycle $585
MODEL # SS777 2 cycle $475
PORTABLE MODEL 5 cycle $585
8-19

Weather Ships Cut

Continued from page 1

million by putting the Quadra and Vancouver into mothballs.

In Ottawa top Treasury Board officials indicated Thursday the government is preparing to slash its funding for programs such as education and health care that are shared with the provinces for its next round of billion-dollar spending reductions.

Also high on the list for the next cost-cutting announcement — expected within two weeks — is spending on unemployment insurance benefit payments, sources say.

Robert Andras, treasury board president, announced Wednesday night that cabinet has already agreed upon $1.5 billion of spending cuts, but promised "further cuts of at least another $1 billion" in coming weeks, for a total $2.5 billion.

The health, welfare and educational programs that are financed jointly with the provinces are an obvious target, officials said. Under legislation introduced this spring, lump-sum federal payments are made to the provinces for post-secondary education, health and hospital care programs. This system replaced open-ended dollar-matching schemes of the past.

Treasury officials admit that changing federal funding for some of these programs will be contentious, affecting every citizen, but they are costly for the federal government. Andras had said there will be "implications for projects or programs that we undertaken jointly with the provinces."

Social security schemes are being examined and may be "restructured", Andras acknowledged. Officials noted that because of the promise not to touch old age pensions or veterans payments, nor services for the neediest citizens, that makes family allowance payments one obvious area for study.

Premier Bill Bennett didn't seem too impressed with the proposals announced by Andras.

He said the move simply fulfills a promise made by Prime Minister Trudeau at the first ministers conference in February and Bennett was critical of the hoopla surrounding the announcements by Trudeau on televison and later by Andras.

He indicated Trudeau could have avoided the mounting criticism to his plans if he had quietly begun implementing the measures agreed to in February as some of the provinces had done. "That's the danger of making a great announcement all at once," he said.

Artists and Entertainers Dismayed at Gov't Chops

OTTAWA (CP) — Artists and the entertainment industry reacted with dismay Thursday to the government's announced intention to cut $1.5 billion from scheduled spending.

The CBC faced the biggest blow, $71 million cut from the broadcasting corporation's planned spending increases this fiscal year and next.

The Council of Canadian Filmmakers sent a telegram to Prime Minister Trudeau warning that cut-backs in CBC-TV production could prompt a drain of talent away from Canada.

At this time of year, CBC crews are busy filming shows for next winter's use.

In Montreal, Jean Benoit, international president of the National Association of Broadcast Employees and Technicians, said cutting the CBC's budget would hurt Canadian unity.

"At a time when everything should be done to promote Canadian unity, this CBC cut will have the effect of reducing the production of shows that could help Canadian unity which is so necessary," Benoit said in a telegram addressed to several federal ministers.

Robert Andras, president of the treasury board, also announced Wednesday that $800,000 is being trimmed from the public works department's fine arts program, and another $800,000 will be saved by halting art bank purchases for the Canada Council.

3 Children Killed

Times News Services

ST. JEROME, Que. — Three children were killed and six others injured Thursday in Quebec's second fatal bus accident in as many weeks.

The chartered bus, carrying 36 schoolchildren and six teen-aged counsellors to Montreal after a camping trip, skidded off a rain-slicked autoroute and flipped over near the Laurentian town of St. Sauveur, 65 kilometres north of Montreal.

Driver Maurice Jourdan, 51, of Montreal, apparently lost control of the bus while rounding a curve on the Laurentian Autoroute in a rainstorm, autoroute police Sgt. Andre Lecourt said.

The big coach rolled over completely into the grassy median dividing the four-lane highway before landing on its right side, said Lecourt.

About ten of the children — including two of the dead — were thrown underneath the vehicle by the impact and had to be dug out.

FEWER WORK IN U.S. FIRMS

OTTAWA (CP) — Figures reported Tuesday by Statistics Canada show U.S.-Controlled companies are employing a declining share of total employees, while Canadian companies employ more.

Looking at manufacturing industries, the federal agency said in 1974 Canadian companies accounded for 56.9 per cent of total employees in the industries surveyed. U.S.-controlled companies accounted for 34.1 per cent of employees and other foreign-controlled companies accounted for nine per cent of employees.

The survey covered 40 different industries, from mining and smelting to clothing factories and distilleries.

It found the proportion of employees accounted for by Canadian companies unchanged from 1972 but up from 1970, when 55.7 per cent of employees worked in Canadian-controlled establishments.

DIMITRI THE PURE

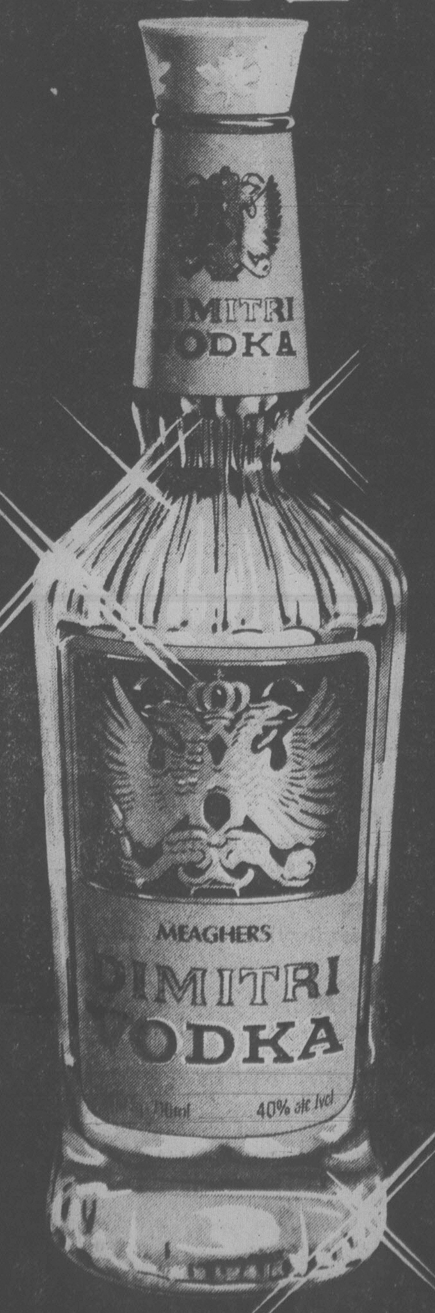

Charcoal and more charcoal. That's what purity is all about. Dimitri Vodka is filtered through more charcoal for ultimate smoothness and sparkle. Dimitri.

the Bay

THE GRAND ADVENTURE

The Bay's August Fur Sale continues

You know the beauty of mink. You trust the Hudson's Bay Label, your assurance of quality and value.

A. ¾ length mink coat, semi-fitted at the waist with a half belt and pleat on the back, and a notched collar. In pastel or pearl, mostly sizes 12 and 14.

B. ¾ length mink coat with a loose back, notched collar and two buttons on sleeve. In pastel or pearl, mostly sizes 12 and 14.

Your choice. Sale $1799

Fur Salon, Second Floor.

Our beautiful selection also includes values like these:

A full length 44" mink coat. Sale $2299

A ¾ length mink jacket. Sale $1599

A ¾ length mink and leather jacket. Sale $799

Prices in effect during August

8-18x

Open Mon., Tues. and Sat. 9:30-5:30. Wed., Thurs. and Fri. 9:30-9:00

Hudson's Bay Company

Good Evenings
Bob Glover · 6-25 till midnight
CFAX 1070

SECOND FRONT PAGE

METRO TOYOTA
TRY OUR LOW COST MONTHLY SERVICE SPECIALS AND SAVE MONEY.

Fitness Test a Beaut

Police College Even Rougher Than Mounties

By DEREK SIDENIUS
Times Staff

If you can run 1½ miles in less than 12 minutes, do 30 pushups in one minute and jump more than seven feet from a standing start, chances are you'd pass the B.C. Police College fitness test.

If you can't and still want to become a cop, well, there's always the RCMP.

The national force doesn't require applicants to take such tests.

The only pre-entry standards to qualify as a Mountie are those dealing with general physical condition, education and intelligence.

For anyone wanting to join one of the 12 municipal police forces in the province, however, a passing grade in the Police College's physical tests is essential.

The difference in approach is basic.

The Mounties prefer to get their man or woman first, then train him or her to appropriate fitness standards during the six-month training course at Regina.

The Police College doesn't have as elaborate facilities and, besides, the initial training course is only three months. Recruits, by necessity, have to achieve the fitness standards on their own hook prior to enlisting.

The tests, which are the same for men and women, are anything but easy.

Ask Eileen Walters, a 19-year-old Brentwood Bay resident who wants to become a Victoria City police officer.

She took them last June . . . and failed. She wasn't alone. Four other women in the same class were unable to make the passing grade.

"They're tough, very tough," she says. "I felt really disappointed with myself not making it. But I'll continue to try until I do."

The tests involve nearly two hours of running and jumping. All candidates have to be able to scale a 1.8-metre wall in 10 seconds, drag a 200-pound body 30 metres in 10 seconds or less, carry a 200-pound weight on a stretcher 60 metres in one continuous movement, pull the trigger of a .38 calibre revolver 12 times consecutively with each hand, and run 45 metres in 7.5 seconds or less.

Candidates are graded on eight other tests, such as pullups, bent-leg situps, and an agility run. They have to score a minimum of 60 points out of a possible 100.

The insistence on setting high fitness standards as a condition of employment is not without problems. In the United States a number of civil actions have been launched on the grounds the practice is discriminatory.

None have been initiated here and it is unlikely any action would be successful because the Human Rights Commission has endorsed the B.C. Police Commission's fitness criteria for new recruits.

While there is now talk of upgrading the physical condition standards for RCMP recruits, there is a reluctance to set them too high.

As a senior Mountie said, "If recruitment hinges on an applicant's ability to do certain physical tests, we'd end up losing many good potential candidates.

"We prefer to train them ourselves, to give them the phsyical skills they need to handle the job."

The concern over fitness has raised two other issues.

One is a need for a continuing fitness program to ensure officers remain in shape once they've completed their training and are working in the field.

The other revolves around whether the same fitness standards should be applied to men and women.

The RCMP and B.C. Police Commission are attempting to develop fitness guidelines for working policemen. There is a suggestion that officers who fail to meet the standards should be removed from general patrol duties until they get back into shape.

Although some officials believe the physical tests should be modified for women, there's little chance of that happening.

Gerry Kilcup, director of the B.C. Police College, says he's unalterably opposed to the idea.

"We've worked so hard to equalize the job opportunity. If we set up a separate standard for women it would be chaotic. The public would come to expect a lesser service from women."

The majority of women don't want special treatment either, says Miss Walters.

She believes women can achieve just as well as men. It's simply a matter of preparation and training, particularly in developing the muscles of the upper body.

Kilcup agrees.

"Some of the best performers in the tests have been women," he says.

"I don't think it's a problem of women not being able to meet the standards. Rather the problem is the time line in terms of advice the recruiting police departments give the applicants on what is expected of them."

He says if more women were given two to three months lead time to develop fitness skills, the success rate would be considerably higher.

And the same, he added, goes for men.

Oscar's Life No Bed Of Feathers

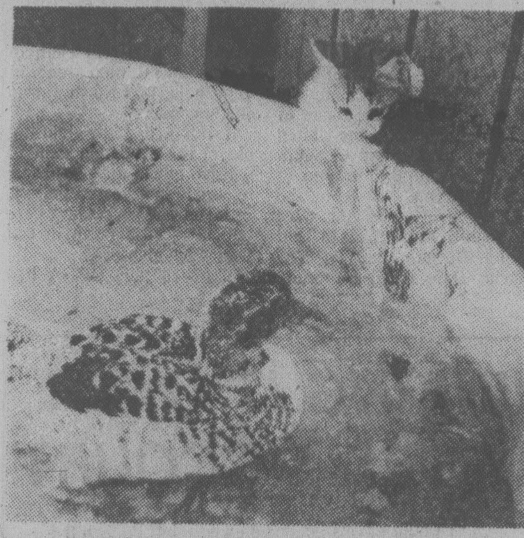

By PAUL MOSS
Times Staff

Oscar is, in the words of his owner, "one very confused duck."

But perhaps it's not so surprising.

After all, how would you feel if you emerged from a duck egg that was hatched by a chicken, you were raised with a bunch of kittens and you sleep in the dog kennel?

With that kind of upbringing, no duck could be blamed for having his feathers somewhat ruffled.

Besides, Oscar isn't the only one to be confused by the whole business.

His owner, Mel Roberts, 972 Walker, who brought the egg home to be hatched by the obliging chicken, thought the youngster was a chicken for a while.

☆

So far nine-week-old Oscar has stayed away from quack psychiatrists but while he sorts out his identity crisis he likes a contemplative swim in the paddling pool.

When one of the inquisitive felines looks in on the duckquatic display (top), Oscar mooches over to return the inspection and again ponder the question: Who am I?

Slightly unnerved by the penetrating stare, and not liking the proximity of that strange wet stuff, the kitten does a precarious catwalk to get the hell out of there.

As his companion retreats (bottom picture) Oscar seems to smile with quiet ducklike satisfaction.

Has he finally found the answer to the puzzle?

John McKay photos

BABY DEATH

Former Doctor Charged

A charge has been laid against a former Victoria doctor in connection with the death of a newborn child at a Saanich home.

The charges were laid after a routine investigation by Saanich police.

Margaret Lillian Marsh, 51, now of 2131 French Road in Sooke, appeared in provincial court Thursday before Judge William Ostler.

The charges read that on July 12, in Saanich, she:

— Was criminally negligent, in omitting to provide adequate medical attention at birth and by attending to the birth herself, cause the death of Nigel Ambery.

— Did cause the death, in the act of birth of a child, to wit, Nigel Ambery, which had not become a human being in such a manner that if the said child were a human being she (Marsh) would be guilty of murder, contrary to the Criminal Code.

The charges arose from the birth of the second child of Mark and Elizabeth Ambery, 4177 Shelbourne.

Ostler remanded Marsh until Aug. 29 for election of trial method and released her on her own recognizance on condition she not give medical advice to any person and that she not attend on any birth.

Marsh was not represented by counsel at the first appearance but indicated her lawyer is Peter Leask of Vancouver.

City Approves Royal Money

At a special meeting today Victoria city council voted unanimously to approve expenditure of an additional $190,000 on renovations to the Royal Theatre.

Council also voted to direct the Royal Theatre committee to complete a feasibility study on turning the aging theatre over to the McPherson Foundation.

Nearly $600,000 is to be spent by Victoria, Oak Bay and Saanich in refurbishing the theatre.

Trio Acquitted In Taxi Robbery

A county court judge ruled today there was reasonable doubt that two women and a man beat and robbed a taxi driver of about $60 in the early hours of May 8 on Ocean Boulevard in Colwood.

Found not guilty of robbery with violence were Kathryn Eileen Piercy, 23, and Frank Woodrow Richards, 31, of Victoria and Delores Isobel Granfield, 23, of Colwood.

Judge T.G. Darling concluded there was insufficient evidentiary proof of identification of the trio beyond a reasonable doubt and "I give the benefit of the doubt to the accused, as the law directs I shall."

He said there were "very serious suspicions" placed on the accused but no real evidence linking them with the crime other than the victim's sole identification.

He said he was impressed with taxi driver Shingara Sunner as a truthful and fair witness. But the prosecution's difficulty was the lack of supportive evidence of identification.

He also said Colwood RCMP procedures using a photographic lineup rather than a physical lineup weakened Sunner's evidence.

At one point, he said the police procedures "have the aspect of a boot-strap operation."

He also pointed to conflicts between the evidence of police and Sunner and some inconsistencies in Sunner's.

As well, Sunner had already seen five or six of the eight mug shots in a photographic lineup in police albums. When he saw the eight mug shots, all three accused were in custody in the same police station yet there was no physical lineup.

He described the objective tests which were given as "short of satisfactory."

Travelling Salesmen

A company employing unlicensed salesmen to sell cooking sets and glassware to Victoria businesses has heeded a warning not to operate in the city — by switching its sales effort to Saanich and other municipalities.

But Better Business Bureau manager Bill Tindall said Thursday the company seems to have missed the whole point: that it is illegal to sell anywhere without an appropriate business licence.

Tindall, who earlier suggested the four salesmen employed by Regent Distributing Co. either apply for a city licence or leave town, said a Saanich businessman told the BBB he had received a call from one of the salesmen Thursday.

When the proprietor pointed out there had been an item in Wednesday's *Times* stating no business licences had been issued, the salesman replied that "his boss called him last night and advised him not to sell in the city of Victoria," Tindall said.

In view of the company's latest tactic the bureau will get in touch with the licensing officials of Saanich, Oak Bay and Esquimalt, to ensure they are aware of the situation.

Earlier information indicated the company has its head office in Burnaby, but Tindall said when he called the person who apparently runs the Burnaby operation he volunteered the information that the head office is in Seattle.

LOCAL SHIP MOVEMENTS

DEPARTMENT OF TRANSPORT

Vancouver on Station Papa, Quadra in port, Camsell en route to Cambridge Bay, Douglas in Tofino patrol area, Racer in Rivers Inlet patrol area, Rider in Queen Charlotte Straits patrol area, Ready in Comox patrol area.

Provincial Museum second article on page 48

The Great Television Camera Turn-On

Here's a cri de coeur in the form of a pathetic open letter to our electronic media colleagues at Cable 10.

Look, guys, it's nothing personal but on behalf of the poor slobs from the newspapers and radio stations who routinely cover Saanich council and committee meetings, can we ask a big favor?

Please, **PLEASE** don't join us.

Honestly, it's not anything personal your best friend wouldn't tell you.

The only reason for asking is sheer self-preservation. From a fate worse than death.

You see, comrades, when you bring your television cameras along to cover a meeting, something weird comes over the council members.

They can't seem to stop talking. Even aldermen who normally are terse and to the point suddenly become long-winded orators, holding forth for minutes at a time.

And the inevitable result is that a meeting which should last two hours goes on for three and a half or four.

The aldermen are so intoxicated with their own rhetoric they don't notice the clock. But for the reporters and officials it's sheer torture.

So please don't encourage them.

* * *

A city of Victoria works crew recently wrote the last chapter in the tale of a heritage home that was and then wasn't, and an apartment that never was.

The old building and a companion used to stand in a prominent location at 1040-1042 Linden.

Developers Krieger, Stricker & Co. bought the property intending to demolish them and build an apartment.

But their plans were stymied when city council passed an emergency bylaw two years ago declaring some 70 buildings, including the Linden rooming house, heritage structures.

Frank Krieger and **George Stricker** appealed the action to B.C. Supreme Court but the court upheld the bylaw.

Then council changed its mind and decided the Linden property had no heritage value after all.

The developers went ahead with their delayed plans. But only a few months after demolition was completed they advertised the property for sale in July last year.

For several months the firm ignored city requests to clean up the site. Finally, a couple of weeks ago, Victoria got tough and dispatched a crew to remove the concrete footings that had been installed.

The cost of the work, about $600, will be billed to the company.

* * *

A hot summer combined with a beer strike has led to an alarming increase in cut feet and Environment Minister **Jim Nielsen** is concerned about the problem.

Because of the beer industry dispute, there has been an influx of American beer cans with pull-away tabs.

And although such tabs are illegal in B.C., U.S. holidayers, returning B.C. residents and the Liquor Administration Branch itself have been guilty of importing tinned beer with the illegal tabs.

Nielsen has now asked the LAB to ensure no beer imported for sale in B.C. has the pull-off tabs.

Nielsen also asks the public to be cautious about disposing of the tabs, because beaches, beer and bare feet, often combine for serious cuts to the unsuspecting.

* * *

Victoria NDP MLA **Charles Barber** has long advertised the good work done by his community office, but even he was surprised recently to find how widespread its fame had become.

A woman who came to the office seeking help with a problem involving a passport, had been referred to Barber's corps of volunteers by none other than the office of Social Credit Attorney-General **Garde Gardom**.

* * *

A supermarket in the East has come up with a brave new way to fight shoplifting, and it sounds a little like brainwashing.

In a recent Better Business Bureau of Canada newsletter it's pointed out that at least one store has found an interesting new use for canned music systems.

Says the letter: "A market in a large Eastern city is now subjecting shoppers to homilies on the order of 'I will not steal', played along with music at just below the level of conscious perception."

The newsletter goes on to say that "We can't quarrel with the sentiment. But the attempt to manipulate shoppers without their knowing it is highly objectionable."

TOWN TALK

★

Rolling, Not Rocking

Radio stations cranked out the Elvis hits Wednesday marking the first anniversary of the singer's death.

Victorians one year ago flocked to the record departments.

Anything with the name Elvis on it sold out quickly.

Shelves were emptied of Elvis discs and demands were made for more.

But the other day — as one record shop employee put it — the Elvis boom went p-f-f-f-t.

Elvis records are still good sellers, but the frenzy has settled down to a slow and steady interest.

Island Swimmers Shine at Games

PENTICTON — Vancouver Island swimmers collected a fair share of the medals Thursday during the first day of competition in the B.C. Summer Games.

Kelvin Landolt of Duncan claimed a gold with a time of 2:34.72 in the 13-14 boys' 200-metre individual medley while two Nanaimo competitors — Bjorn Kjaer and Chris Towe — captured golds in the 15-17 boys' 100-metre events. Kjaer won the freestyle in 58.77 and Towe topped the breaststroke in 1:18.27.

The other gold was taken by the Island Zone relay squad in the 15-17 200-metre medley relay, Don McLennon of Victoria, who took a silver in the boys 100 freestyle in the same age bracket, was included on the squad with Towe, Kjaer and Robert Wruck of Nanaimo.

Shelly Jones of Victoria took silver medals in the girls' 13-14 100 freestyle and 100 breaststroke events and added a bronze in the 200 individual medley.

Another Victorian, Angela Ackroyd, won a bronze in the 13-14 breaststroke.

Island competitors also earned three silvers in the relay events.

Landolt, Brian Bratt of Duncan and Victorians Peter Schultze and Eric Bramble placed second in the boys' 13-14 200 medley; Ackroyd, Karen Rainey and Karen Wilson of Victoria combined with Sandy West of Courtenay for a second in the corrresponding girls' event while Rainey and Jones partnered Lana Armand and Wilma Pronk of Duncan to a second in the 15-17 200 medley.

Laurie Kiselick, 15, a deaf and mute swimmer from Surrey, tries for her fourth gold medal today, as a member of a 4×200-metre freestyle relay team.

Kiselick dominated the age 15 to 17 girls' swimming Thursday, winning one final race by more than five metres. She took top honors in the 100-metre freestyle, 100-metre breaststroke and 200-metre individual medley.

Swimming was the only event in which medals were awarded Thursday.

Medals in archery, baseball, canoeing, cricket, men's field hockey, golf, lawn bowling, shooting, girls' softball, swimming, tennis, water polo and rugby will be given out as the first half of the four-day Games concludes tonight.

Rugby clubs from Vancouver and Victoria, undefeated in three starts in Thursday's action, meet today in a battle for the gold.

Each team is coming off an impressive series of wins. Vancouver defeated Okanagan 7-3, blanked Delta 23-0 and dumped Langley, 20-0.

The Victoria side began with a 15-4 win over Surrey, blanked Kootenay 44-0 and finished the day with a 7-0 victory over Okanagan.

In men's baseball, Prince George and Victoria play in the final to determine the gold medal winner. The loser goes home with the silver while teams from Surrey and Burnaby play for the bronze.

Debbie Clooten pitched a no-hitter to lead Terrace to a 16-0 win over Campbell River in girls' softball.

North Vancouver downed Dawson Creek 10-0 and Kamloops beat Cranbrook 6-1 while Richmond defeated Cranbrook 12-4 but lost to Abbotsford 7-5.

In men's field hockey, Vancouver was undefeated after 1-0 wins over Richmond and Surrey and a scoreless tie with Victoria.

In men's golf, Glen Heuser's first-round 73 was good for the individual lead and it paced his Okanagan team-mates Greg Claggett, Mark Feldinger and Brian O'Keefe to the team-best of 303.

In ladies' golf, Vancouver Island and Okanagan are tied for first at 465, based on the top four scores on one round Thursday.

Vancouver's six-man cricket team won both its games Thursday, 61-22 over Burnaby and 74-49 over Victoria.

Men's Field Hockey
Vancouver 0 Victoria 0
Fraser Valley 2 Terrace 0
Victoria 6 Terrace 0
Vancouver 1 Richmond 0.

Women's Field Hockey
Vancouver 0 Vancouver Island 0.

Girls Softball
Abbotsford 7 Richmond 5
Kamloops 6 Cranbrook 1.
Richmond 12 Cranbrook 4
Abbotsford 3 Kamloops 1.

Rugby
Vancouver 20 Delta 0
Victoria 15 Surrey 4.
Vancouver 7 Okanagan 3.

Men's Waterpolo
Fraser Valley 6 Richmond 4
Chilcotin 11 Vancouver 5
F.Valley 13 Cariboo-Peace River 5.

Women's Waterpolo
Fraser Valley 8 Vancouver 3
Chilcotin 12 Richmond 2.

Loggers End Mussel Streak

Tracy Harris and Rick Hill applied the axe Thursday as Grays Harbor Loggers edged visiting Victoria Mussels 3-2 in Northwest League baseball action at Hoquiam.

The loss ended a four-game winning streak for Mussels, who have lost only three games in their last 13 starts.

Harris pitched a no-hitter through eight innings and Hill hit a solo home run in the ninth inning to provide the winning run.

Harris allowed only one hit — a double by Greg Schultz, who later scored on an error, in the ninth. He also gave up a run in the seventh inning when Mussels' manager Jim Chapman drew a walk, advanced on an error, stole a base and scored on a sacrifice fly by Bob Potts.

Hill's blow broke a 2-2 tie. He also scored both other Logger runs while going 4-for-4 at the plate.

The two clubs complete their two-game series tonight and Mussels then travel to Walla Walla on Saturday to open a three-game set against the Padres.

Meanwhile, Bend Timber Hawks pitcher Chuck Dougherty threw a six-hitter at hapless Eugene Emeralds for a 6-3 victory, Bellingham Mariners posted a 6-5 victory over Padres and Boise Buckskins whacked Salem Senators, 13-4.

Dougherty picked up his fourth win in eight decisions.

Dave Valle led Bellingham over the Padres by driving in three runs, and was part of a two-run rally that won the game in the ninth.

Northern Division	W	L	Pct.	GBL
Grays Harbor	39	18	.684	—
Walla Walla	35	19	.648	2½
Bellingham	36	22	.621	3½
Victoria	24	30	.444	13½
Southern Division				
Eugene	27	29	.482	—
Bend	27	30	.474	½
Salem	19	36	.345	7½
Boise	17	40	.298	10½

Victoria	000 000 101—	2	1	2
Grays Harbor	010 000 011—	3	8	3

Dave Cheadle, Doug Hogan (8), Roy Moretti 5-5 (9) and Thamann; Tracy Harris 4-0 and Vito Lucarelli. HR: GH—Rick Hill (11).

Bend 6, Eugene 3.
Boise 13, Salem 4.
Bellingham 6, Walla Walla 5.

B.C. GIRLS SECOND

In Front by 15. . . And Concentrating

Times News Services

Michele Guilbault of Dorion, Que., said Thursday she did not think a 15-shot lead in the Canadian junior women's golf championship will reduce the pressure to continue her assault on the Fredericton Golf Club.

Guilbault went into the clubhouse with a seemingly unbeatable lead Thursday and vowed she would "not take it easy" today during the final 18 holes and wanted to duplicate her earlier under-par rounds.

The 18-year-old Quebec star carded a one-under-par 71 Thursday after cutting five shots from par with a course record 69 Wednesday.

Her 140 total for 36 holes was the class of the 85-golfer field and paced the three-member Quebec team to an easy victory in the interprovincial match which ended Thursday.

Team scores are based on the best two scores turned in by the three members.

Quebec's 295 total was 21 strokes ahead of British Columbia. Sparked by a 75 by Jill Johnson of Salt Spring Island and a 77 from Dawn Coe of Lake Cowichan, B.C. jumped from fourth to second. Ontario (317), Nova Scotia (321), Alberta (335) and Saskatchewan (335) followed in that order.

* * *

In Detroit, **Sandra Post** of Oakville, Ont., and **Kathy Whitworth** carded identical 36-33—69s to share the first-round lead in a $150,000 Ladies Professional Golf Association tournament.

Sharon Miller and **Sue Roberts** tied for the runnerup spot with 70s.

Eight-time winner **Nancy Lopez** was forced to withdraw because of a soreness in her upper right arm.

Dale Shaw of Victoria had a 44-36—80, leaving her 11 strokes off the pace.

* * *

ALSO IN GOLF, **Cathy Sherk** of Fonthill, Ont., defeated Californian **Pat Cornett** 7 and 6 in the fifth round at the 78th U.S. women's amateur championship being played in Plymouth Meeting, Pa. . . Earlier in the day, Sherk downed **Sally Voss** of Bethesda, Md., 3 and 2. . . The Canadian champion, runner-up for the U.S. championship last year, was one-under-par for her two rounds. . . Cornett had defeated **Tegwen Perkins** of Wales, one up, in the morning round.

Hot Start By Club Pro

HARRISON, N.Y. (AP) — Jim Albus, a long-shot club pro only one stroke out of the top spot in the $300,000 Westchester golf tournament, looked toward the weekend and decided his chances were, "realistically, not good."

Barry Jaeckel, the improving youngster who held the first-round lead Thursday, looked at some of those chasing his six-under-par 65 and observed: "As far as I'm concerned, there's 149 Jack Nicklauses back there."

And Jack Nicklaus was in position. The winner of the British Open and three American titles this year was only two shots back at 67.

Barry Jaeckel	31-34—65
Jim Albus	33-33—66
Rex Caldwell	35-32—67
Ed Sabo	31-36—67
Alan Pate	34-33—67
Don January	34-33—67
Jay Haas	34-33—67
Jack Nicklaus	32-35—67
Ben Crenshaw	34-34—68
John Mahaffey	34-34—68
Rod Funseth	35-33—68
Allen Miller	36-32—68
Tom Kite	33-35—68
Wally Armstrong	33-35—68
Peter Oosterhuis	34-34—68
Chi Chi Rodriguez	35-34—69
Jim Simons	34-35—69
David Graham	35-34—69
Bob Shearer	33-36—69
Gibby Gilbert	34-35—69
Jeff Mitchell	33-36—69
Jeff Hewes	32-37—69
Mike Hill	36-33—69
Gene Borek	35-34—69
Jerry Pate	34-35—69
Dale Douglass	35-34—69

Morgan, Beauchemin In Contending Position

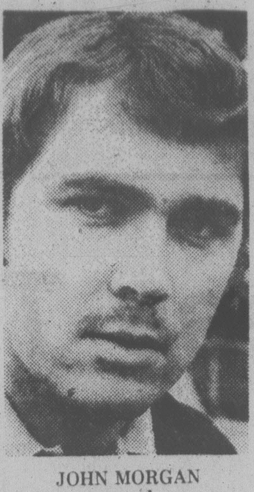

JOHN MORGAN . . . two under par

VANCOUVER (CP) — Manuel Pinero of Spain, who despite a fine record in international golf has taken a back seat to countryman Severiano Ballesteros, shares the lead heading into today's second round of the Canadian Professional Golfers Association International championship.

Pinero, 25, fired a four-under par 68 Thursday to match the score turned in by Mark James of England. The two are one stroke ahead of Lanny Wadkins of the United States, John Bland of South Afirca, and Bob Breen of Oakville, Ont.

Two strokes off the pace are Bob Beauchemin and John Morgan, both of Victoria; Dale Hayes of South Africa; Dan Halldorson of Shilo, Man.; Ramon Munoz of Venezuela, and Norm Jarvis of Vancouver.

Ballesteros, the leading player in Europe, and Pinero teamed to win the World Cup for Spain last year. Pinero is representing his country here by virtue of his win in last year's Spanish PGA.

The $100,000 CPGA has been opened to foreign golfers this year for the first time. Veteran U.S. professional Anrold Palmer is one of the 20 invitees, many of them PGA champions in their own country.

Palmer, followed all day by a large crowd, had a steady even-par 72, tied at that mark with nine golfers.

Victoria's Cec Ferguson was five strokes off the pace with a 73 but Vancouver Island's other entries were well off the pace. Ron Willey of Courtenay had a 78, Nanaimo's Norm Jackson fired a 79, Bob Hogarth of Victoria's Colwood Club had an 80, Jay Paukkunen of Qualicum Beach scored an 81 and Bill Wakeham of Cowichan checked in with an 83.

Mark James, England	34-34—68
Manuel Pinero, Spain	35-33—68
Bob Breen, Oakville, Ont.	34-35—69
John Bland, South Africa	34-35—69
Lanny Wadkins, U.S.	34-35—69
Bob Beauchemin, Victoria	**36-34—70**
John Morgan, Victoria	**33-37—70**
Dale Hayes, South Africa	34-36—70
Dan Halldorson, Brandon	35-35—70
Ramon Munoz, Venezuela	34-36—70
Norm Jarvis, Vancouver	32-38—70
Michael Cahill, Australia	36-35—71
Bernhard Langer, Germany	37-34—71
Jim Norris, Montreal	37-34—71
Sandy Paterson, Winnipeg	34-37—71
Al Kennedy, Richmond	34-38—72
Gary Maue, Hamilton, Ont.	36-36—72
Don Allman, Brantford	38-34—72
Dave Castellan, Toronto	35-37—72
Ken Trowbridge, Toronto	35-37—72
Arnold Palmer, U.S.	35-37—72
Moe Norman, Gilford, Ont.	37-35—72
Simon Owen, New Zealand	36-36—72
Kelly Roberts, London, Ont.	33-39—72
Scott Knapp, Woodbridge	33-39—72
Dave Barr, Vancouver	37-36—73
Cec Ferguson, Victoria	**36-37—73**
Max Bannerman, Harrison	37-36—73
Bob Desautels, Toronto	36-37—73
Margarito Martinez, Mexico	36-37—73
Ken Fulton, Scarborough	35-38—73
Bob Panasiuk, Toronto	37-36—73
Wally Byers, Toronto	38-36—74
Tony Evershed, Windsor	37-37—74
Priscillo Diniz, Brazil	33-41—74
Neil Green, Calgary	35-39—74
Rudy Lavares, Phillipines	37-37—74
Bruce Atkins, Toronto	36-38—74
Phil Giroux, Montreal	35-39—74
Gar Hamilton, Weston, Ont.	34-40—74
Wilf Homenuik, Dauphin	37-37—74
Nick Faldo, England	36-38—74
George Knudson, Toronto	38-36—74
Bill Bevington, Mississauga	36-39—75
Roger Dagenais, Toronto	33-42—75
Leon Decaire, Thornhill	37-38—75
Andre Harvey, Montreal	38-37—75
Alfonso Bohorquez, Col.	36-39—75
Roberto De Vicenzo, Arg.	39-36—75
Daniel Talbot, Beloeil, Que.	37-38—75
Bud Edwards, Winnipeg	38-37—75
Bob Young, Ashburn, Ont.	39-36—75
OTHER ISLANDERS	
Ron Willey, Courtenay	**36-42—78**
Norman Jackson, Nanaimo	**41-38—79**
Bob Hogarth, Victoria	**37-43—80**
Jason Paukkunen, Qualicum	**41-40—81**
Bill Wakeham, Duncan	**41-42—83**

FREE AGENTS THINKING IT OVER AFTER KINGS AWARDED MCCOURT

TORONTO (CP) — In a move that may have serious implications for National Hockey League free agents, Judge Edward Houston has awarded centre Dale McCourt to Los Angeles Kings as compensation for the signing of goaltender Rogie Vachon by Detroit Red Wings.

Houston, the NHL's arbitrator, advised the league and the NHL Players' Association on Thursday of the decision, which is binding, after holding an arbitration hearing with Donald Cooke, brother of the Kings' owner Jack Kent Cooke, and Ted Lindsay, the Wings' general manager.

Vachon, who played in 70 games for Los Angeles last season, had a 2.86 goals-against average while playing out the option on a contract worth a reported $150,000. He recently signed a five-year contract valued at $1.3 million with the Wings after negotiations with the Kings broke down.

Although unhappy over losing their all-star netminder, the Kings feel McCourt, a nifty 21-year-old with one year of pro experience, will help ease the pain.

The deal, however, raises some interesting questions regarding just what is equitable compensation in the signing of free agents.

Butch Goring, another Los Angeles free agent who is in a strong bargaining position, said he may lose much of his marketability because of the Vachon-McCourt deal.

"I would have signed somewhere but the arbitration on Rogie Vachon's case has been holding things up," said Goring, who won the Lady Byng Trophy as the NHL's most gentlemanly player last season.

"Clubs that are interested in my services are taking a look-see attitude and will decide from how Vachon's arbitration goes on what they will do with me. The compensation issue has obstructed things so far."

Houston also stepped into the picture last month when the Kings lost free-agent defenceman Gary Sargent to Minnesota North Stars. In that case, Los Angeles received forwards Steve Jensen and Dave Gardner and defenceman Rick Hampton as compensation.

The Kings originally had asked for a lot more, which may have had something to do with their request this time, a straight player-for-player deal.

It has been reported that the Kings toned down their demands in this case so they would have little trouble getting the player they really wanted.

The demand, however, hardly seems relaxed since McCourt is one of the NHL's brightest prospects.

He was the Wings first choice in 1977 amateur draft, led Detroit in scoring last year with 33 goals and 39 assists in 76 games and was an important part of a club that made it to the Stanley Cup playoffs for the first time in seven years.

Goodbye, Mr. Sanderson

Roy Burton has lowered the proverbial boom.

The Western Lacrosse Association commissioner has levied two suspensions following the fracas Wednesday night at Memorial Arena at the end of a semi-final game between Victoria Shamrocks and Vancouver Burrards.

Burton suspended Gerry Cadwallader of Victoria for two games for his part in the affair which eventually embroiled fans and Vancouver players and also banned Ward Sanderson of Burrards for the remainder of the season.

In addition, he made a recommendation to the B.C. Lacrosse Association that Sanderson, who has a long record of similar incidents, be suspended for the entire 1979 season.

Shamrocks hold a 3-2 edge in the best-of-seven series which continues Saturday night in Vancouver and, if necessary, Sunday at 8 p.m. in Memorial Arena.

Meanwhile, Coquitlam Adanacs stayed alive in the other semi-final by tripping New Westminster Salmonbellies 12-11 Thursday at Queen's Park Arena.

Junior-recruit Mike Reelie set the pace for Adenacs, who trail 3-2 in the series, with three goals while Jim Aitchison and Randy Delmonico fired two each.

Keith Scott scored three times for the Salmonbellies, who held a 49-45 edge in shots on goal, while double tallies were added by Norm Leuszer and Ken Brown.

The series continues tonight in Coquitlam.

SPORTS MENU

TONIGHT

HARNESS RACING
5:50 p.m. — Post time, 44th day, Sandown Park.

SOFTBALL
6:30 p.m. — Lower Island zone recreational playoffs; Harvey's Sports vs Mayfair Insurance, Heywood Avenue Park; Capital Builders vs Brentwood Merchants, Sanscha Park.

SATURDAY

LACROSSE
9 a.m. — Continuation of Canadian peewee championships, Esquimalt Sports Centre, Memorial Arena and Pearkes Arena.

HARNESS RACING
1:35 p.m. — Post time, 45th day, Sandown Park.

SOFTBALL
10 a.m. — Continuation of Lower Island zone recreational playoffs, Sanscha and Heywood Avenue Parks.
2 and 7 p.m. — British Columbia senior "A" men's championships; Victoria Budgets vs Vancouver Thirsk 79ers, winner vs Abbotsford Remples; Royal Athletic Park.
4 p.m. — Second game, best-of-seven Stuffy McGinnis Men's League final, Seaboard Construction vs Athletics, Central Park.

AUTO RACING
7 p.m.— Time trials, super stock and stock "Old Timers' Night" program, Western Speedway.

TRACK AND FIELD
10 a.m. — Start of two-day Canadian masters championships, Centennial Stadium.

Saanich Faces A Crucial Test

Saanich faces Coquitlam at 4 today in "A" division action of the Canadian peewee lacrosse championships at Memorial Arena.

Teams in the three — "A", "B" and "C" — divisions had the day off Thursday and returned to action this morning at Memorial, Esquimalt Sports Centre and Pearkes Arena.

Play resumes at 9 a.m. Saturday with finals scheduled for Sunday.

A Show by the Masters

Athletes from five countries will be on hand Saturday for the opening of the two-day Canadian masters track and field championships at Centennial Stadium.

The event, for male competitors 40 years of age and up as well as women 35-and-up, will get underway at 10 a.m. both Saturday and Sunday.

Victoria will be represented by some top-flight talent. Andy Green holds the national masters record for the 5,000 and 10,000 metres while Roger Ruth holds the world record for the pole vault. Other Victorians with excellent chances of collecting a medal include Lois Westerhove (1,500 metres), Jack Rowe (high jump and hurdles), Rafe Duke (sprints) and Garth Ball (middle distances).

Visiting athletes will be coming from other parts of Canada, Guyana, New Zealand, England and the U.S.

Victoria Athletic Assoc.
SOCCER
DIV. 1, 2 and 4
6:30 P.M.
TOPAZ PARK
Tues. and Thurs. Practices
All Interested Players Please Attend.

BRITISH COLUMBIA
SENIOR "A"
FASTBALL CHAMPIONSHIP
ROYAL ATHLETIC PARK
SATURDAY AUGUST 19 — SUNDAY AUGUST 20
● VICTORIA BUDGETS ● VANCOUVER THIRSK'S ● ABBOTSFORD REMPLE BROTHERS
SAT. 2 P.M. - 7 P.M.
SUN. 12 NOON - 2 P.M.
IF NECESSARY 4 P.M.
Sat. 2 p.m. VICTORIA BUDGETS vs VANCOUVER THIRSK 79ers
Sat. 7 p.m. ABBOTSFORD vs WINNER GAME 1
Sunday 12 noon — LOSER GAME No. 1 vs. LOSER GAME No. 2
2 p.m. CHAMPIONSHIP 4 p.m. IF NECESSARY
ALL TICKETS AT THE GATE
ADULTS $1.00, OAP & CHILDREN (under 12) 75¢
8-19x

SAT. 25th ANNIVERSARY AUG. 19th
OLD TIMERS' NIGHT
"See Old Timers and Past Champions In Action"
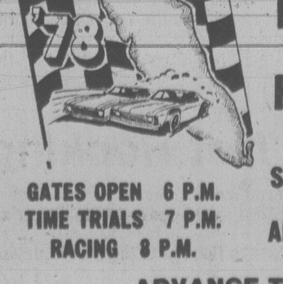

PLUS! REGULAR LOCAL RACE PROGRAM
Featuring super stocks in the Roy White Memorial
PLUS! LOTS OF OLD TIME RACE CARS
with entries from Washington, B.C., and Oregon
PLUS! PLENTY OF TROPHIES and AWARDS
to be presented to past participants, fans, etc.
GATES OPEN 6 P.M.
TIME TRIALS 7 P.M.
RACING 8 P.M.
SPECIAL GUEST ★ PAT VIDAN "Indy 500 Head Starter"
ADULTS $3.00 STUDENTS and O.A.P. $2.50 CHILDREN 6-12 $1.00
ADVANCE TICKETS at HILLSIDE MALL TICKET BOOTH AND SCORPION MEN'S WEAR, TOWN & COUNTRY
WESTERN SPEEDWAY
8-19x

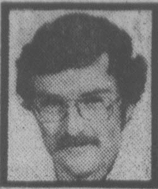

OUTDOORS
stewart lang

Some Fair Catches Relieve Slow Period

Salmon-fishing catches appear to have slowed down a little just everywhere around Vancouver Island.

But some fair catches are coming in from a number of spots.

Jim Pearson found just such a location Wednesday afternoon and boated a 40 pound, eight-ounce chinook while trolling with an anchovy in the Misery Bay portion of Finlayson Arm. He was using only a pound of weight and nylon line.

In the same area, a few coho to 10 pounds are showing at the same depths as the chinooks.

McKenzie Bay is yielding chinooks to 18 pounds and coho to 7½ on both strip and lures fished between 100 and 200 feet in depth, depending on the time of day. Waters off Bamberton are also producing.

Smaller chinooks, topping off at five pounds, are biting at the 80-foot depth near Hatch and Whiskey points and coho in the same size range are coming in from Patricia Bay. Krippled-K, Tom Mack spoons, strip and minnows are favored and most of the action has been found at about the 80-foot depth.

Gary Bland, fishing with his father **Len,** topped fishermen working off Sidney this week with a 24:08 pounder caught Saturday morning and rounded out his limit with fish in the 13 and 18-pound range the same afternoon. He was fishing with a 60-gram green Stingsilda off Coal Island but slightly smaller catches have been made in the same area and off Arbutus Island on various other drift-fishing lures.

Chinooks to 14 pounds and a few coho to six have been landed on Stingsildas cast off the shore around Oak Bay.

Mel Sellars boated a 33 pound chinook to top anglers at Pedder Bay this week while casting with a Buzz-Bomb off Bentinck Island. The Pedder kelp bed is producing similar-sized chinooks along with a few coho to 10½ pounds. Perkins have been the top producers with Buzz-Bombs second and Stingsildas third.

Becher Bay action has slowed down since Monday, when **Art Sankey** landed a 43:04-pounder on an anchovy near the Trap Shack. Now the catch off the Shack, Aldridge Point, Beechey Head and the Bedfords consists mainly of coho to eight pounds and jacks taken on strip, minnows and anchovies trolled with 16 to 24 ounces of weight and 40 to 50 feet of line.

* * *

Guy Traverse boated a 34-pounder on strip Sunday off Secretary Island to set the Sooke fishing pace, which has dropped off in the past few days. Coho to 9½ pounds form about half the catch and strip seems to be the best bait for both species. A few chinooks were also taken at Otter Point.

Further up-Island, moochers using herring are landing chinooks to 26 pounds off Bold Bluff, Burial Island and Separation Point and smaller chinooks were reported off Tent Island, Thetis Island and Coffin Point.

Fishermen should note there's a fishing closure in effect in Nanaimo River, Nanaimo Harbor and Northumberland Channel to conserve returning runs of chinooks.

Piper's Lagoon, however, has been rated good for coho to five pounds and a few chinooks to 22. Strip-casters using bucktails in the early morning have had the best catches.

Larger coho, averaging about seven pounds and sometimes tipping the scales to 15, have turned up off the bottom end of Lasqueti Island, around Sangster Island and off the Ballenas Islands. They're reported to be grabbing any type of gear.

Killer whales have depressed the catch at the mouth of Alberni Inlet but some chinooks weighing into the 30s are coming in from Underwood Cove, Ten Mile Point and the Franklin River mouth.

Coho fishing has dropped off around Courtenay but a few chinooks to 24 pounds are showing off King Coho and coho to six pounds are lurking near Flora Island.

There appears to be three distinct runs of coho around Campbell River right now. Fishermen off Willow Point are landing some to 11 pounds, others are picking six and seven-pounder up off Maude Island and four to six-pounders are coming in near the Red Can and Butler Point.

Only a few chinooks are being landed but they're impressive.

Bill Sloan, trolling with a Lucky Louie plug rigged with a single hook, boated a 61:04 pounder Monday just north of the northern marker at the mouth of Campbell River.

* * *

NIBBLES: Steve Purych took first prize Sunday in the Dr. Hugh Clarke Memorial Derby for Chinook Club members of the Victoria-Saanich Inlet Anglers' Association with a 14:14-pounder . . . **Roy Smith** was second (13:10) and **Gerald MacPherson** was third (12:08) . . . Hidden-weight winners were **Marie Sidaway, Frank Jenvey, Wyn Rose, Irene Wilkins, Jack Rowe, Bill Bell, Ace MacPherson, Gary Vaughan, Larry Cuthbert, Alf Joyce, John Sadler, Stan Robinson** and **Stephen Davies.**

COBLE'S FISHERMAN'S CALENDAR
Time for Each Day, "Tells When Fish Bite Best"

FOR THE WEEK AUGUST 20 THRU AUGUST 27

SUN	MON	TUE	WED	THU	FRI	SAT	SUN
20	21	22	23	24	25	26	27
12:39 AM	1:31 AM	2:22 AM	3:12 AM	4:00 AM	4:49 AM	5:37 AM	6:25 AM

All Times Are Pacific Daylight — Copyright 1978
Blacker the Fish — Better the Day for Fishing

"I'm still awake, you know!"

BASEBALL SCORES

AMERICAN LEAGUE

East

	W	L	Pct.	GBL
Boston	76	44	.633	—
New York	68	51	.571	7½
Milwaukee	67	52	.563	8½
Detroit	66	52	.559	9
Baltimore	64	55	.538	11½
Cleveland	53	66	.445	22½
Toronto	46	74	.383	30
West				
Kansas City	65	54	.546	—
California	66	57	.537	1
Texas	59	59	.500	5½
Oakland	61	62	.496	6
Minnesota	54	67	.446	12
Chicago	49	70	.412	16
Seattle	45	76	.372	21

Boston 022 012 010— 8 11 1
California 102 030 000— 6 13 2
Wright, Stanley (10-1) (3) and Fisk; Aase, Griffin (2-4) (3), Brett (6), Fitzmorris (8) and Downing, Humphrey (5). **HR:** Cal—Rudi (11).

Cleveland 212 000 000— 5 11 2
Detroit 411 003 00x— 9 12 0
Freisleben 1-8, Hood (1), Monge (4), Spillner (6) and Alexander; Slaton, Glynn (3), Morris 3-4 (4) and May. **HRs:** Cle—Thornton (24); Det—Kemp (10), May (10).

Toronto 000 000 000— 0 5 2
Milwaukee 120 011 10x— 6 13 0
Clancy 9-10, Willis (3), Kirkwood (8) and Cerone; Travers 8-7 and Moore.

Chicago 003 100 000— 4 10 0
Texas 000 002 000— 2 4 1
Kravec 9-11, LaGrow (8) and Nahorodny; Mirabella 2-1, Comer (4) and Sundberg. **HR:** Tex—Harrah (5).

Kansas City 300 000 020 0— 5 8 0
Minnesota 401 000 000 1— 6 10 0
Gura 10-3, Hrabosky (10) and Porter; Erickson 13-7 and Wynegar.

NATIONAL LEAGUE

East

	W	L	Pct.	GBL
Philadelphia	63	54	.538	—
Chicago	62	57	.521	2
Montreal	58	63	.479	7
Pittsburgh	56	62	.475	7½
St. Louis	50	71	.413	15
New York	49	71	.408	15½
West				
Los Angeles	71	50	.587	—
San Francisco	70	51	.579	1
Cincinnati	68	53	.562	3
San Diego	62	59	.512	9
Houston	56	64	.467	14½
Atlanta	55	65	.458	15½

Cincinnati 000 000 000— 0 4 2
Chicago 010 010 00x— 2 6 1
Seaver 11-12, Hume (8) and Bench; Reuschel 12-10 and Blackwell. **Hk:** Chi—Kingman (20).

Los Angeles 000 100 040— 5 4 0
Philadelphia 000 000 101— 2 7 1
Hooton 13-8, Forster (9) and Ferguson; Lerch, McGraw 8-4 (8) and Boone.

Atlanta 000 000 003— 3 6 0
St. Louis 000 002 20x— 4 7 0
Mahler 4-7, Camp (6), Skok (7), Leon (8) and Nolan; Denny 10-8, Littell (9) and Simmons. **HR:** Atl—Matthews (13).

San Francisco 000 102 000— 3 9 0
Montreal 000 000 000— 0 4 0
Halicki 6-6 and Hill; Grimsley 14-9, Twitchell (6), Bahnsen (9) and Carter. **HR:** SF—Clark (20).

San Diego 104 112 000— 9 12 1
New York 000 011 000— 2 5 0
Perry 14-5, Lolich (7) and Sweet; Berenguer 0-1, Bernard (4), Murray (6), Kobel (8) and Stearns, Hodges (7). **HRs:** SD—Ashford (3), Winfield (19).

Houston 000 100 000— 1 4 2
Pittsburgh 110 200 01x— 5 7 0
Richard 12-11, Andujar (8) and Pujols; D. Robinson 9-5 and Sanguillen.

Second game

Houston 000 200 000— 2 8 1
Pittsburgh 100 200 00x— 3 6 1
Lemongello 8-11, Sambito (4), Forsch (7) and Bochy, Pujols (7); Kison 4-4, Jackson (7), Tekulve (8) and Ott.

PACIFIC COAST LEAGUE

Tacoma 14 Vancouver 5
Portland 4 Spokane 1
Tucson 3 Phoenix 2
Salt Lake 6 Albuquerque 5
Hawaii 10 San Jose 8

Tensions Mounting In Playoffs

Rhubarbs brought on by playoff tension were in vocal prominence Thursday as Gorge Hotel edged Farmer Construction 8-7 to take a 2-1 lead in the best-of-five Victoria Senior Amateir Baseball League playoff final at Lambrick Park.

The loudest protests came in the second inning when Gorge, which had already scored one run, counted one during and four more after a hotly-disputed call erased a double-play attempt by Farmers.

Farmers came back with six runs in the fifth inning but couldn't catch up despite a three-run homer by Terry Painter. Mike Baier led Farmers with three hits.

Russ Holmes, who took the league batting title with a .434 average, set the pace for Gorge with four hits.

The fourth game of the series is scheduled for 1 p.m. Sunday and the fifth game, if required, will follow at 3.

Farmers 100 060 0— 7 7 2
Gorge 160 010 x— 8 9 3
Wayne Krimmer and Terry Painter; Mike Squire, Rick Cook W (5), Squire (6) and Russ Holmes. **HR:** Farmers—Painter.

Button Victory

Dave Robertson and George Ferguson of Cedar Hill defeated Joe Cardy and Fred Craig of Royal Colwood at the 14th hole Wednesday at Victoria Golf Club to capture the Victoria District senior golf buttons.

Mistakes Hurt Angels

By The Associated Press

Bobby Grich set a major league record for second basemen with a .995 fielding average in 1973. He tied the record for fewest errors at his position that season, committing five in 940 chances.

There are other such numbers—statistics that make it more puzzling to think that Thursday night, for the second night in a row, a Grich error led to a California Angels loss.

"Obviously, he is having his problems," said California manager Jim Fregosi after Boston beat his Angels 8-6 and—for the second night in a row—scored the winning runs without a base hit. "Grich has agreed he has to take a rest."

It seems most of the Angels could use a rest. They made three ninth-inning errors Wednesday and handed the Red Sox a 4-2 triumph. They made two more Thursday, gift-wrapping Boston's 8-6 victory and throwing away a chance to pull even with Kansas City Royals in the American League's West Division title chase.

Two bad plays led to California's downfall Thursday night.

The Angels led 6-5 when Butch Hobson walked to open the Boston sixth, then Rick Burleson hit what appeared to be a double play ball to shortstop Dave Chalk.

"I was thinking double play, and Chalk gave me a soft toss," recalled Grich, who anticipated a quick pivot and a relay to first. "I tried to barehand it. When you're one run ahead, it's not the best thing to do.

"It's one of the dumbest plays I've ever made."

All hands were safe when the play was muffed, and Jim Rice was walked to load the bases. Hobson tallied on Jack Brohamer's grounder to first, then Ken Brett relieved Tom Griffin.

Brett made one pitch to Bob Bailey and started his motion for a second offering—then stopped.

"Maybe I'm not hitting," said Bailey, a .212 hitter, "but I know a balk when I see one."

So, for emphasis, he screamed "balk" to the home plate umpire, who had seen the same thing. Burleson scored, the Red Sox were ahead for good, and that was that.

In the other American League games, Milwaukee Brewers whipped Toronto Blue Jays 6-0; Minnesota Twins topped Kansas City 6-5 in 10 innings; Detroit Tigers pounded Cleveland Indians 9-5; and Chicago White Sox bested Texas Rangers 4-2.

In National League games, San Francisco Giants downed Montreal Expos 3-0; Chicago Cubs blanked Cincinnati Reds 3-0; Los Angeles Dodgers whipped Philadelphia Phillies 5-2; Pittsburgh Pirates beat Houston Astros twice, 5-1 and 3-2; San Diego Padres routed New York Mets 9-2 and St. Louis Cardinals edged Atlanta Braves 4-3.

"TOTAL POWER SKATING"
THE OAK BAY WAY!
10 1-HOUR SESSIONS
DAILY SEPTEMBER 5th-14th INCLUSIVE
INSTRUCTOR: PHIL BLAKE
DAILY SCHEDULE
Class No. 1 (12 and under) .... 4:00-5:00 p.m.
Class No. 2 (13 and 14-yr.-olds) ..... 5:10-6:10 p.m.
Class No. 3 (15 and over) .... 6:20-7:20 p.m.
REGISTRATION FEE: $20.00
for further information please dial 595-SWIM 8-20
oak Bay Recreation centre

Saanich Minor Hockey
BEGINNERS HOCKEY
6-10 Years
REGISTRATION
SAT. & SUN.
August 19 & 20
8 A.M. - 5 P.M.
Pearkes Arena
½ ICE ½ PRICE
Registration $27.50
No Saturday Morning Games 8-18X

NOISE Bothering you,
ALCAN
install thermal or storm windows.
Call: Doug Bowker, 652-3901 or Bus. 652-2761
NO OBLIGATION
Alcan Building Products

NUGGETS DEAL FOR McGINNIS

PHILADELPHIA (AP) — George McGinnis, the forward who led Philadelphia 76ers back to respectability in the National Basketball Association, was traded on Wednesday to Denver Nuggets for forward Bobby Jones and guard Ralph Simpson.

Victoria's Largest Selection of 3-5-10 Speeds and Children's Bikes
Trades Welcome
Open Fridays 'til 9

RUSS HAY BICYCLE SHOP
2542 Government St.
384-4722

MINOR HOCKEY REGISTRATION

FOR THE 1978-1979 HOCKEY SEASON
With member Associations of the South Vancouver Island Minor Hockey Association
NEW PLAYERS REQUIRE: BIRTH CERTIFICATE

Association	Date	Time	Place
Victoria-Esquimalt	Aug. 19th	10 a.m.-2 p.m.	Crystal Pool and
	Aug. 20th	12 p.m.-2 p.m.	Esquimalt Rec Centre
Saanich	Aug. 19th	8 a.m.-5 p.m.	G.R. Pearkes Arena
	Aug. 20th	8 a.m.-5 p.m.	G. R. Pearkes Arena
Juan de Fuca	Aug. 19th	9 a.m.-5 p.m.	Juan de Fuca Rec
	Aug. 20th	9 a.m.-5 p.m.	Juan de Fuca Rec
Oak Bay	Aug. 19th	9 a.m.-1 p.m.	Oak Bay Rec Centre
	Aug. 20th	12 p.m.-4 p.m.	Oak Bay Rec Centre

Players registering with these associations should note that they are entitled to play carded rep hockey in the arena closest to their place of residence.
Come and Join in the Fun . . . Have a Good Hockey Season

VICTORIA'S NO. 1 SELLING TRUCK

1978 FORD PICK-UP
Stock No. 1892
300 C.I.D. 6 cylinder engine, 3-speed manual transmission, full foam seat, chrome front bumper. 5200 lb. GVW, low mount mirrors, rear step bumper, undercoating.
SALE PRICE $5247
23 miles per gallon (city)*
33 miles per gallon (highway)*
*TRANSPORT CANADA RATINGS
peter pollen ford
YATES AT COOK 384-1144
8-18X

LINK — CUBBON ON COOK — LINK
CUBBON / LINK
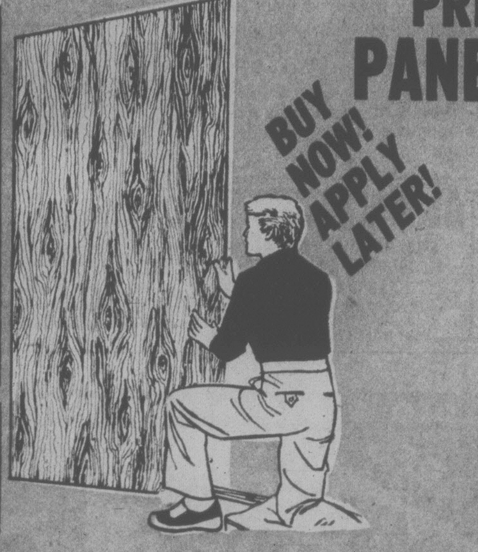
BUY NOW! APPLY LATER!
PRE FALL PANEL SALE
4x8 Prefinished Mahogany 4.79 ea.
4x8 Prefinished Burled Pecan 4.69 ea.
COME SEE OUR IN-STORE SPECIALS
½x4 CEDAR STRAPPING
ONLY 6¢ Lin. Ft.
IDEAL FOR YOUR PANEL JOBS
HENRY PANEL ADHESIVE
1.19 Per Tube
AN EASY WAY TO PANEL
CLEARANCE! SAVE!
OLYMPIC
Semi-Transparent and Solid Stain
13.95 Gal.
IN STORE COMPLETE STOCK
DUCAN SUNDECK COATING
Your Fall Special
12.49 Per Gal.
EASY TO APPLY LONG-LASTING SUNDECK SYSTEMS
SURE-TRED
Interior—Exterior
Porch, Floor and Step Paint
Reg. 19.69
SPECIAL 14.47 Gal.
Reg. 5.99...... Qt. 4.34
Do-It-Yourself-Tips
AUDIO VISUAL TAPES
example:
How to Panel a Room, How to Build a Garden Shed, Formica and Tool Information, etc.
PRICES EFFECTIVE AUG. 18-AUG. 25
inCOLWOOD 2850 Nobhill Rd. 474-1281
onCOOK 1720 Cook St. 384-8181
STORE HOURS 8 A.M.-5:30 P.M. MON.-SAT.
on SALT SPRING ISLAND RAINBOW ROAD GANGES 537-5564
CHARGEX
8-19x
CUBBON IN COLWOOD — LINK — CUBBON ON SALTSPRING — CUBBON ON COOK

Leitch Hopes for Two Straight

AROUND OUR SHORES
pat dufour

Sidney sailmakers Phil Leitch and Rick McBride will be in Gimli, Man. this weekend to compete in the Canadian Fireball Nationals.

Other local sailors taking part will include Bob Britten of the Royal Victoria Yacht Club and Dave Severide of the Esquimalt Squadron, Canadian Forces Sailing Association.

Phil is hoping his winning streak of last weekend, when he handily won the United States Fireball Nationals in San Francisco, will continue.

With his regular crew, Ian Cameron, Phil did so well in the six-race series that he didn't have to sail the last race.

There were 47 entries, 14 of them from British Columbia, half of those from Victoria.

Britten, with Rupert Holmes-Smith as crew, placed seventh. In eighth spot were Dave Richardson and Tim Roots of RVYC.

* * *

RVYC's fleet captain, **Barry Wright**, is back after a sailing holiday in Wales, having won one of the most prized trophies on that side of the world. In a **Jack Holt**-designed G.P. 14 dinghy he and his cousin, **Andrew Mainwaring**, captured the G.A. Lomas Trophy at the Menai Strait Regatta.

In the first eight-mile race, Barry and Andrew finished fourth. They placed third in a 12-miler, came second in another eight-miler, and won the toughest one of all — an 18-mile offshore race.

Besides sailing well they also had to be pretty adept at using a bailer, having as much as six inches of water in the boat from time to time.

* * *

Another RVYC sailor did well in the only 12-mile race sailed in the Seattle area on the weekend for the six-metres Lipton Cup Trophy. **Kim Olsen's** Toogooloowoo IV was runner-up to **Lee Shepherdson's** U.S. 100 of Seattle. The fact that Vancouver sailmaker **Dave Miller** was aboard certainly didn't hurt Toogooloowoo IV's chances.

Another RVYC boat proved that, sailed right, she is still one to watch in spite of having been built as long ago as 1935. **Paul Longridge's** Saga placed fourth, losing out third spot to **John Dietrich's** Pacemaker of Seattle.

The other races were cancelled because of lack of wind. Another RVYC boat lost her chance to compete because of too much wind. Held up by strong gusts on Friday, **John Graeme's** Llanoria arrived in Seattle after the race had started.

* * *

The women will be taking over the helm on Sunday at CFSA for the annual Ladies Skippers Race in cruising class boats. Things will get under way at 11 a.m. with each gal setting her sights on winning the Jim Saul Trophy, which has gone to **Irene Haines** for the past two years.

* * *

RVYC will have its last Wednesday night series racing of the season next week with start times set for 6:30 p.m.

The top three Laser sailors this week were **Jim Allen, Mike Turner** and **Charles Simpson.** The first three Cal 20s over the finish line were **Ed Life's** Semiramis, **Cec Miles'** La Galatea and **Richard Nelson's** Sunbeam

Soren Isbrand's Danish Pastry was the over-all winner of the race for Pacific Handicap Racing Fleet boats with a 3.0 handicap or under. Runners-up were Saga and **High Bacon's** Encounter.

In the race for PHRF boats with 3.0 ratings or over it was **Walter Roots'** Morning Calm, followed by **Larry Shorter's** Kila Kila and **Mike Baldersone's** Menos.

The club will have another race around Discovery Island on Saturday. Sailed on the reverse handicap system, the first start gun of the race will be at 1 p.m. with, hopefully, most of the boats ending the race in close order.

Canadians Fourth

AACHEN, West Germany (Reuter) — The experienced British squad won the team title at the world show jumping championships on Thursday.

In second place behind the United States team after Wednesday's first round, the British riders put in a superb over-all performance over a daunting course before 20,000 spectators.

The Netherlands took the silver medal and the U.S. finished third among the 12 countries competing.

Canada improved from its early seventh place standing to finish in fourth place, ahead of the host West German team.

Bo Mearns of Victoria was a member of the Canadian team.

NINE ENTER ZONE SHOWDOWN

Nine teams — three from each of the Heywood, Sidney and Macdonald Park Leagues — set out to determine the district representatives in the British Columbia men's recreational softball championships.

The double-knockout zone tournament gets under way tonight with games at Heywood and Sanscha Parks, starting at 6:30.

Capital Builders, Hygrade Radio and Athletics are entered from the Heywood League; Harvey's, Sidney Hotel and Brentwood Merchants are Sidney's standard-bearers while the Macdonald reps are Mayfair Insurance, Trafalgar Legion and Strathcona Hotel.

Harvey's and Mayfair meet at Heywood while Capital Builders face Brentwood at Sanscha Park tonight.

Play resumes Saturday morning, starting at 10, at both parks. Sunday's windup action, starting at 10 a.m., will be at Heywood.

Playoff dates for the Heywood championship final also have been set. Capitals and Athletics launch the best-of-seven series Tuesday evening.

The Stuffy McGinnis Men's League final, also a best-of-seven affair, continues at Central Park with game No. 2 Saturday, starting at 4 p.m. Seaboard leads the series 1-0.

AL'S SUPER LAWNMOWER
SALES • SERVICE • PARTS
ALL 1978 TORO & LAWNBOYS
10% OFF
OPEN 8:00 A.M. TO 9:00 P.M.
SUNDAY THRU FRIDAY
5481 HAMSTERLY RD.

COME TO SALMON COUNTRY
MODERN RENTAL BOATS
Fibreglass 9.9 h.p. and 20 h.p. outboards
RESERVATIONS
PEDDER BAY MARINA
Metchosin—off Rocky Point Rd. 478-1771

CORDS
ENGINE SPECIALISTS
YOUR HEADQUARTERS FOR "HOLLY CARBS"
2215 GOVERNMENT ST. 388-4212

GORGE ROAD
GardenCentre
HOURS FOR AUG. AND SEPT. 9:00-5:30 7 DAYS WEEKLY
WEED-N-FEED
Last chance to weed and feed your lawn.
Reg. 8.95
SALE $6.95 Covers 5000 sq. ft.
475 GORGE RD. EAST
(Next to Revelstoke, formerly Stewart & Hudson)
8-19x

MAVERICK MARKET
880 Esq. Rd.
Aug. 18, 19
We Reserve The Right To Limit Quantities
ONE FREE FRISBEE
with purchase of 6 bottles or more of 7-Up at our special price
(300 Frisbees Only)
26-oz. plus deposit 7-UP 39¢ ea.
COFFEE
NABOB, REGULAR OR FINE .... lb. pkg. 2.99
ORANGE JUICE
FROZEN NIAGARA 12½-oz. tin .... 69¢
CORN ON THE COB
LOCAL CAN. No. 2 .... 10/89¢
8-18.

Kelly's RECORDS & TAPES
$1,000,000.00 RECORD WAREHOUSE CLEARANCE
DON'T MISS THE PRIZES AND THE BIG SAVINGS. PRICES SLASHED ON ALL OUR RECORDS & TAPES

WIN 1000 SILVER* DOLLARS
NO PURCHASE NECESSARY • OR EQUIVALANT VALUE
OR ONE OF 225 OTHER PRIZES!
DETAILS AT ANY KELLY'S STORE AND ON 1490 CFUN RADIO
*Canadian Coins Contain No Silver.

TIME SPECIAL
SAT. AUG. 19, 9:30 AM ONLY
BEACH BOYS - Endless Summer
$3.99 EACH 2 LP. SET
QUANTITIES LIMITED - one per person

WEA

CBS
NOW ONLY $3.49 EACH LP.
TAPES $4.49 WHERE AVAILABLE
FLEETWOOD MAC - Rumours
BARRY MANILOW - Even Now
JACKSON BROWNE - Running On Empty
CHILLIWACK - Lights From The Valley
MEATLOAF - Bat Out Of Hell
QUANTITIES LIMITED

Chess Master Series - Jazz & Blues
2 LP. SETS
Choose From Many, Including Such Greats as...
•Howlin' Wolf, •Little Walter, •Muddy Waters, •Little Milton, •Sonny Boy Williamson, •Ramsey Lewis, •Sonny Stitt, •Zoot Sims, •James Moody, •John Klemmer, •Earl Hines and •Benny Goodman.
NOW ONLY $4.79 EACH 2 LP. SET

LP CLEARANCE SPECIALS FROM...
Thousands to choose from including Discomania, Jim Croce collection, Bee Gees, Roy Oribison, Frankie Laine and many many more.
$1.49 TO $2.99

TAPE CLEARANCE SPECIALS FROM...
Prerecorded 8 Track and Cassette Tapes priced to sell. Large selection to choose from.
99¢ TO $2.99

WEA CBS

NOW ONLY $3.79 EACH LP.
TAPES $4.79 WHERE AVAILABLE
RCA
•ROLLING STONES - Some Girls •AEROSMITH - Draw The Line.
•ROBERT PALMER - Double Fun. •BILLY JOEL - The Stranger.
•TOMITA - Kosmos.
QUANTITIES LIMITED

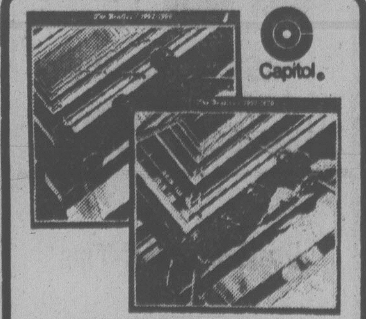

BEATLES - '62 - '66
BEATLES - '67 - '70
NOW ONLY $5.49 EACH 2 LP. SET
QUANTITIES LIMITED
TAPES $8.49 Where Available

COMMODORES - Live
BEE GEES - Here At Last, Live
NOW ONLY $6.99 EACH SET
QUANTITIES LIMITED
TAPES $7.99 Where Available

WEA
THE BAND - The Last Waltz
THANK GOD IT'S FRIDAY - Soundtrack
NOW ONLY $7.79 EACH SET
QUANTITIES LIMITED
TAPES $8.79 Where Available

The People At Kelly's Always Come Thru!
Kelly's Stereo Marts
728 YATES STREET 388-5502
CHARGEX
master charge
feelin' good about Kelly's

Track Party For Oldtimers

Fans might be excused if they think they've been through a time warp and plunged into the past when they arrive Saturday night at Western Speedway.

Some 1932 Fords, old-fashioned sprint cars and drivers and officials from the years gone bye will be on hand for an "Oldtimers Night" to celebrate the 25th anniversary of auto racing at the Langford oval.

Current super-stocks will be on hand but some special races will be run in restored stock and sprint cars to give fans an idea of what racing was like in the 1950s.

Among the outstanding out-of-town entries are Tony West, a 71-year-old Seattle resident who races sprints, midgets and stock cars in the Pacific Northwest between 1934 and 1941, and Sandra Lynn Green Corbin of Seattle, who beat out 85 male competitors to take the Pacific Coast midget title in 1958, '59 and '60.

Jack Spalding, a Malahat resident who drove sprints for 30 years (1933-63); Pete "Pig Iron Pete" Podgorenko, who piloted stockers from 1963-69; Zeke Zeigler, who raced roadsters, sprints, midgets and sports cars from 1941-53 and Bob Bissenden, who drove jalopies, stocks and super-stocks from 1964-72, are among the notable drivers coming back for the festivities.

Time trials get underway at 7 p.m. with racing at 8.

Bland Bows To Barlow

OTTAWA — Top-seeded Wendy Barlow downed Jennifer Bland 7-5, 6-7, 6-4 in an all-Victoria quarter-final match in 18-and-under play at the Canadian junior tennis championships here Thursday.

Barlow now faces Karen Lewis of London, who tripped Julie Lafontaine of Montreal, 6-2, 6-3.

In the boys' 12-and-under competition, unseeded Chris Smith of Victoria downed second-ranked Michael Stitt of Toronto, 6-3, 6-3.

Executive Meeting For Girls Soccer

The growing Victoria and District Girls Soccer Association will hold an information meeting for managers and coaches Monday, starting at 7:30 p.m., at the Silver Threads Hall on Hampton Road.

The association plans to operate six divisons. They are for seniors; 18, 16, 14, 12 and 10 years and under.

SANDOWN RACING

Saturday's Entries

Post Time 1:35 p.m.

FIRST RACE — $600 handicap, one mile pace:

Ding A Long	M. Williams
Andys Truant	J. Hudon
Mark Missile	P. Thetford
Stylish Season	M. Armstrong
Stone Flower	C. Sibiga
Brontaurs	W. Urquhart
Sharky The Great	G. Tonkin
Hot Shoes	
Also eligible:	
Sand Bandit	L. McDole
Frisky Reed	T. Burke

SECOND RACE — $600 purse, one mile pace:

Nechako Teena	W. Urquhart
Satan Pet	J. Mohorich
Tharygo	L. McDole
Bee Bee Brook	W. Haining Sr.
Port Bruiser	B. Dryden
Ranch Time	G. Hworth
Call N Raise	J. Hudon
Holridge Dixie	M. Evans

THIRD RACE — $600 handicap, one mile pace:

Starling Adios	M. Armstrong
Dons Florico	K. Linton
Senga Silas	B. Dryden
Ivans Lucky Girl	T. Burke
Spunkey Dale	D. Jungquist
Billy Adios	R. Bourgeios
Clover Marzy	
Status	D. Bell

FOURTH RACE — $750 handicap, one mile pace:

Fort The First	B. Wallace
Little Duster	H. Ericsson
Andys Lester	J. Hudon
Biffy Brooks	D. Jungquist
Rhythm C	C. Gagnon
Tracey Grattan	D. Bell
Dusty Norman	J. Mohorich

FIFTH RACE — $600 handicap, one mile pace:

Baroness Love	D. Sibiga
Senga Kay	W. Urquhart
Mr. Ming	K. Linton
Joe Blades	L. Clark
Bold Lobo	J. Hudon
Syvilla	D. Jungquist
Wallace Crooks	R. Graham
Timber Bill	M. Armstrong
Also eligible:	
Lennies Choice	M. Evans
Stop Watch	D. Jungquist

SIXTH RACE — $1,000 handicap, one mile pace:

B. C. Arden	M. Evans
Antique Adios	J. Hudon
Dustys Bomber	K. Linton
Baron Romero	M. Bouvier
Klinker Jim	B. Boyd
Lobo Dean	R. Gemmill

SEVENTH RACE — $600 purse, one mile pace:

Banker Chip	R. Gemmill
Foxy Dauber	G. Procope
Ms. Hazel	M. Bouvier
Miss Rusty Gold	L. McDole
Holridge Dinah	
Bay Comet	K. Linton
Senga Lark	J. Rankin
Zinger	C. Sibiga
Also eligible:	
Adios Tee Maral	B. Boyd
Melody Wave	T. Burke

EIGHTH RACE — $1,000 purse, one mile pace:

B. C. Classy	D. Ferguson
Bethany Blaze	P. Coleman
Expresso Coffee	C. Gagnon
Dusty Speedball	K. Linton
Master Tar	G. Procope
Rockford Ann	J. Hudon
Dusty Tex	D. Jungquist
H. T. Brook	J. Mohorich

NINTH RACE — $1,800 invitational, one mile pace:

Hazels Yankee	B. Boyd
Valliant Dauber	K. Linton
Steady Nick	J. Mohorich
Holridge Duke	H. Ericson
Deacon Brodie	W. Urquhart
Trevor John	J. Rankin

TENTH RACE — $950 handicap, one mile pace:

Dobbie Joe	K. Linton
Casper Counsel	M. Millitaire
Ringing Time	
Prairie Bandit	C. Gagnon
Irish Beth McCal	L. Clark
Banner Dundee	H. Ericsson
Linda Quill	G. Tonkin
Dominion Duke	J. Hudon

COLONY
MOTOR INN 8-5
THE SIDE DOOR IS OPEN AND THE GIRLS ARE BACK

VANCOUVER RACING

Saturday's Entries

Post Time 1:15 p.m.

First—$2,300, claiming, 3 year olds and up, 6½ furlongs:

Crime Fighter	122
Echo Sounder (Wilkinson)	114
Right Token (Krasner)	122
McNoon (Arnold)	122
Austin Tayshush (Rocha)	109
Mid Drive (Dailey)	119
One Night Stand (Bray)	122
Uncle (Wolski)	119
Tearing Down (J. Mena) 122	
Anthony Go (Williams)	114
Also eligible:	
Handsome Pirate (Demorest)	119
Salt Chuck (Bray)	119

Second—$2,500, claiming, 3 year olds, 1 1-16 miles:

Clay's Road (Wilkinson)	110
Maureen's Dancer	105
Reformed (Dailey)	115
Western Rambler	110
Secret Gambler (J. Mena)	115
Sir Camelot (Rocha)	110
Dandy Lea (Krasner)	115
Intrepid Blaze (Creighton)	110

Third8$3,100, claiming, 3 year olds, 6½ furlongs:

Le Papillion (Williams)	110
Spirit Perch	105
Fleet Advance (Cuthbertson)	120
Scamps Wildfire (Frazier)	110
Major Return (Stein)	115
Lynda's Pride (Johnson)	110
Designate (Arnold)	115
Tompions Tim (Demorest)	115

Fourth—$3,400, claiming, 3 year olds and up, 1 1-16 miles:

Major Talent (Johnson)	113
Defiant Dude (Krasner)	119
Rash Ruler	107
Win Key (J. Mena)	113
Winning Touch (Wilkinson)	110
Vicalino (Williams)	112
Johnny Two Dance (M. Mena)	111
Alder Bug (Demorest)	113
Hustling Knight (Smith)	115

Fifth—$3,600, claiming, 3 year olds up, 6½ furlongs:

Sam Craig (Krasner)	119
Holyrood Road (Wolski)	114
Northern Dandy (Brownell)	114
Ladication (Demorest)	119
Transport Dan (M. Mena)	109
Appenglow (J. Mena)	114
Ole Conkie (Cuthbertson)	117
Fleet Allnation (Arnold)	119
Mr. Bradley (Frazier)	109
Close Vote (Creighton)	114
Also eligible:	
Teddy Bear D. (J. Mena)	116

Sixth—$3,800, claiming, 3 year olds and up, 1 1-16 miles:

Little Larder (Creighton)	108
Lucy Mahal (Wilkinson)	108
Heavenly Dawn (Stein)	116
Moon of Fire (Smith)	113
Dais Abbey (Demorest)	113
Lexington Lady (Frazier)	111
The Lady Is A Tramp (J. Mena)	113
Blaven (Johnson)	113
Naramata Belle (Williams)	108

Seventh—$14,000, 3 year olds, 1 1-16 miles:

Very Knowledgeable (John'n)	116
Blue Cheese (Krasner)	113
Tasla (J. Mena)	109
Right Chilly (Cuthbertson)	125
Cobblestone Queen (Smith)	115
Sylvan Sonata (J. Andrews)	117
Country Kiten (Frazier)	108
Palica (Williams)	114

Eighth—$4,700, allowance, 3 year olds, 1 1-16 miles:

On Your Way (Johnson)	120
Wily Will	109
B. Don B. (Arnold)	115
My Jungle (Williams)	110
Earl of Bon (Demorest)	109
Gay Ripple (Krasner)	109
Eriden (Cuthbertson)	120
War Command (Frazier)	110

Ninth—$14,000, 3 year olds up, 1 1-16 miles:

Bold Palette (Cuth'n) 116	
Silent Code (Smith)	115
Boots Colonero (J. Andrews)	119
Rusty Scupper (J. Mena)	113
Skovinsky (Demorest)	118
Smooth Sifter (M. Mena)	109
Printers Ink (Williams)	112
Main Gallant	113
Two Bowls of Rice (Krasner)	120

Tenth—$2,300, claiming, 3 year olds and up, 6½ furlongs:

Port of Vancouver (Cre'n)	117
Polatouche	114
Ticket Count (Johnson)	119
Fielder Frank (J. Mena)	122
Sir Prize (Krasner)	119
Royal Lord (Dailey)	119
Pearls Choice (Stein)	117
Naval Reserve (Arnold)	122
It's Impossible (Williams)	114
Scots Rule (Smith)	122
Also eligible:	
Brauer Rabbit (Arnold)	119
Purgin (Krasner)	119
Caravanserai (Demorest)	119
Avec Plasir (Cuth'n)	116

empress

NEW TRUCK SPECIALS

1978 GMC ½ TON
LONG WHEEL BASE VAN
Rear door glass, loading door glass, below eye line mirrors, heavy duty shocks and springs, power brakes, 305 V-8 engine, automatic transmission, power steering, lighter, radio, gauges.
Stock No. YV1231
$6295

1978 GMC
¾ TON PICKUP
Below eye level mirrors, power brakes, 350 V-8 engine, 4-speed transmission, power steering, lighter, rear step bumper, 750x16 tires, gauges.
Stock No. YP9191
$6135

1978 GMC ½ TON
SHORT WHEEL BASE VAN
Swivel high back bucket seats, rear door glass, below eye line mirrors, heavy duty shocks and springs, sway bar, positraction, power brakes, 305 V-8 engine, automatic transmission tilt steering wheel, power steering, chrome grille and bumpers, rally STX trim, gauges. AM/FM stereo 8 track radio.
Stock No. YV9099
$7640

1978 GMC
¾ TON CREW CAB
Tinted glass, sliding camper window, stainless steel below eye line camper mirrors, heavy duty alternator, 350 V-8 engine, automatic transmission, auxiliary fuel tank, tilt steering wheel, power steering, auxiliary battery, radio, transmission oil cooler, rear step bumper, 950x16.5 tires, gauges, Sierra Grande special two-tone paint, camper special.
Stock No. YP9451
$8998

1978 GMC
¾ TON VAN
Rear door glass, side door glass, below eye line mirrors, heavy duty shocks, 6 cylinder engine, automatic transmission, power steering, lighter, gauges.
Stock No. YV6019
$6307

1978 GMC
½ TON PICKUP
Below eye line mirrors, heavy duty shocks, heavy duty front and rear springs, 6-cylinder engine, automatic transmission, lighter, rear step bumper, gauges.
Stock No. YP7699
$5430

1978 GMC
JIMMY 4x4
Rear seating, below eye line mirrors, heavy duty front springs, positraction, power brakes, heavy duty alternator, 350 V-8 engine, 4-speed transmission, optional fuel tank, skid plate, dual exhaust, heavy duty battery, lighter, radio, heavy duty cooling, 650x16 tires, gauges, etc.
Stock No. YL1235
$8711

1978 GMC
¾ TON PICKUP
Folding seat back, dome lamp, below eye line camper mirrors, positraction, power brakes, heavy duty alternator, 350 V-8 engine, automatic transmission, auxiliary fuel tank, power steering, auxiliary battery, radio, transmission cooler, rear step bumper, 750x16 10-ply tires, gauges, camper special 8200 GVW.
Stock No. YP4400
$6980

1978 GMC JIMMY
4x4 DEMO
Rear seating, body side mouldings, below eye line mirrors, 350 V-8 engine, automatic transmission, skid plate, power steering, lighter, radio, tow hooks, gauges.
Stock No. YL2628
$8285

1978 GMC
½ TON PICKUP
Below eye line mirrors, heavy duty springs and shocks, positraction, 350 V-8 engine, automatic transmission, power steering, radio, rear step bumper, gauges, Sierra Grande.
Stock No. YP6534
$6579

8-19x

A lot of good names. All in one place.

D.L. D01227A

EMPRESS PONTIAC • BUICK • GMC LTD. 2867 DOUGLAS STREET (AT TOPAZ) PHONE 382-7121

SAVE YOUR MONEY!
DO-IT-YOURSELF
WITH DOMAN'S

something NEW that you can do!

YES! IT'S SO EASY TO HAVE A MODERN TEXTURED WALL WITH
RUFF-IT

ready to use Ruff-It acrylic wall finish By Z-BRICK®

WHITE, OR 5 ATTRACTIVE COLORS CAN GIVE THAT OLD WALL A COMPLETELY NEW LOOK. COME DOWN AND TRY IT FOR YOURSELF ON SATURDAY. A BUCKET COVERS BETWEEN 20-60 SQ. FT. DEPENDING ON THICKNESS.

DO-IT-YOURSELF BOLD DECORATOR WALLS
7.5 litre pail

REG. PRICE 18.55
12.99 BUCKET

Don't Break Your Neck
A bright, pleasing, non-slip floor to your sundeck or patio. Thousands of decks are already protected and beautified with this Neoprene-Hypalon synthetic rubber system and thousands of owners are really happy. Shouldn't you be one of these? It's N.H.A. approved of course.
DUCAN "TUFDECK"
Gallon 15.95
SATURDAY ONLY SPECIAL 11.88 Gal.

GET PREPARED FOR WINTER
FIBREGLASS INSULATION
R10 - 15" 105 Sq. Ft. Bundle 12.50
R12-15" 90 Sq. Ft. Bundle 12.60
R20-15" 50 Sq. Ft. Bundle 12.50

LUMBER
S4S COMMON 2x3-7 ONLY .... ea. 84¢
S4S UTILITY 2x4 BDL. OF 6 .... ONLY 5.95 bdl.

PAINT IT FOR LESS...DURING OUR MID SUMMER
PAINT SUPPLY SALE!
BENJAMIN MOORES PAINT

MOORGUARD Exterior Latex
Reg. 18.30 gal. THIS WEEK 15.25 gal.

MOORTONE Interior Latex
Reg. 10.95 gal. THIS WEEK 7.99 gal.

90 lb. ROLLED ROOFING
Red, Green, or Black. Mineral Surfaced. Stocks Limited On Sale at 10.95 Roll

50 lb. ROLLED ROOFING 9.25 Roll
Black Only Stocks Limited

210 lb. SELF-TABBING DUROID
SHINGLES In Black
7.15 Bundle
Covers 32.3 sq. ft. Stocks Limited

FENCING

BASKET WEAVE FENCING
LET US QUOTE YOU FOR YOUR FENCING
3' high, 10' multiples, 4x4 posts, ½"x6"x10' boards, 2"x2", spacer
97¢ running foot

GOOD NEIGHBOUR FENCE
Includes 1x8 rough cedar boards, 4x4x6 cedar posts; 2x4 S4S rails; and nails. This fence is 4' high and makes a really nice double fence for only
2.10 lin. ft.

DOMAN'S
By the Bay St. Bridge

STORE HOURS: MONDAY — FRIDAY 8:00-5:30 SATURDAY 8:00-5:00
USE YOUR CHARGEX OR CONVENIENT BUDGET ACCOUNT
8-19

BEFORE THE JUDGE

Two commercial fishermen from the Lower Mainland were fined and had their catches forfeited Thursday after pleading guilty to gillnetting in out-of-bound waters off the west coast of Vancouver Island.

Eugene Vaino Matson, 42, of Richmond, and Roderick McDonald, 39, of Mission, appeared in Victoria provincial court before Judge William Ostler and admitted fishing west of what is known as the Blue Line near the entrance to Juan de Fuca Strait.

Ostler fined each $300 and ordered forfeiture of the fish.

Matson had 771 pounds of fish seized by federal fisheries officers valued at about $990 while McDonald had 401 pounds worth about $550.

★ ★ ★

A 21-year-old former assistant manager of a restaurant was sentenced to three months in jail after pleading guilty to stealing money from the establishment.

Michael Joseph Poulos, 664 Kelly, was charged with theft under $200.

Crown counsel Nicholas Lang said the offence occurred June 29 when the owner of Caesar's Italian Village, 1813 Douglas, discovered Poulos had absconded with $75 of the previous day's receipts and the $100 float money.

A check was made at the Salvation Army hostel where Poulos had been living. The clerk there said Poulos had informed him he was going to the United States. Poulos apparently went to San Diego for a holiday before returning to Victoria where he was arrested.

Lang said Poulos was convicted Aug. 14, 1975, in Toronto for possession of stolen property and was given a suspended sentence and one year's probation, and was also convicted Dec. 12, 1975, in Montreal for theft for which he received another suspended sentence and two years' probation.

Defence lawyer Brian MacKenzie said his client had a dispute with the proprietor over back wages and had filed a complaint with the Labor Relations Board alleging the restaurant owed him $1,260.

A 22-year-old Malaysian attending McGill University in Montreal and working in a Victoria restaurant for the summer was charged with fraud.

Yee Chee Tan, also known as Gilbert Chan, 1381 Pandora, was charged with defrauding Le Premier Restaurant, 506 Fort, of $2,000 by adding amounts for tips and gratuities on to credit card receipts between June 1 and Aug. 13.

Defence lawyer Robert Higinbotham elected trial by judge without jury and a preliminary hearing was set for Sept. 18.

Tan was released on his own recognizance with $1,000 cash deposit.

★ ★ ★

Fined for drinking-driving were: Steve Avram, 39, of 502 Richmond, $500; George Charles Reid, 22, of 2648 Graham, $400; and Robert Thomas Frew, 18, of 2081 James White Boulevard in Sidney, $350.

Firm Gets Road Job

A $4.6 million contract has been awarded to View Construction Ltd. of Kamloops for construction of an access road to Beaver Cove on northern Vancouver Island.

Highways Minister Alex Fraser said Tuesday the road will provide the final northern link to the future terminal of the Port Hardy-Prince Rupert ferry service.

Construction is expected to begin this month with completion slated for June, 1979.

Fraser also disclosed that Goodbrand Construction Ltd. of Aldergrove has been awarded a $544,000 contract for construction of 2.24 kilometres of four-lane highway between the Mission bridge over the Fraser River to the Huntingdon-Mission Highway 11.

30,000th Child Trained

A special ceremony took place recently at the Tom Thumb Safety Village in Colwood with Provincial Secretary Grace McCarthy making a presentation to Richard Traill, the 30,000th child to take safety traffic training at the village.

The Tom Thumb Safety Village opened in April 1969, being operated by the South Van Isle Lions Club until 1970 when it was turned over to the Capital Region Safety Council.

Children aged five to eight years of age are given traffic safety training. They operate pedal cars and are made to make signals and obey the rules of the road.

Spare Board to Arbitration

B.C. and the Amalgamated Transit Union have been ordered by the B.C. Labor Relations Board to set up an arbitration board to deal with a dispute over the union's spare board for assigning extra work to bus drivers.

The board's ruling came after three days of informal hearings with representatives of the transit union and the Crown corporation.

Al Ashton of the ATU said the parties were told to form the three-member board within two weeks. A delay by one side would allow the other to ask the LRB to call a formal hearing into the matter, Ashton said.

In the meantime, new rules governing the spare board went into effect today as scheduled.

The dispute involves two of the rules included in last spring's contract settlement which followed a week-long transit strike in which the spare board was a major issue.

One of the disputed rules concerns who has the right to allocate work on a daily basis and whether seniority applies, Ashton said. The parties also disagree over interpretation of another rule involving daily and weekly guarantees of hours of work, he said.

Hydro's interpretation of the rules will be in effect pending the arbitration board's decision.

NOTICE

THE CORPORATION OF THE CITY OF VICTORIA

Heritage Designation Bylaw

The City of Victoria intends to designate the buildings on the lands described as Lot A, Section 10, Plan 14056 (1135 Catherine Street) as a municipal heritage site pursuant to Section 11 of the Heritage Conservation Act by finally adopting "Heritage Designation Bylaw (No. 131)" at the regular Council meeting to be held at City Hall on THURSDAY, AUGUST 24, 1978 at 7:30 p.m.

The owner and occupier of the said land may object to the heritage designation by delivering written notice of the grounds of such objection to the office of the Municipal Manager not later than 24 hours before the Council meeting. If such notice has been filed, the owner and the occupier may in addition appear in person or by counsel or agent before the said Council meeting to elaborate on the grounds of objection contained in the written notice.

COLIN F.G. CRISP
Assistant Municipal Manager

City Hall
Victoria

OK TIRE STORES

GT RETREADS

ECONOMY CARS	550x12 A78x12, 600x12 A78x13, 600x13 B78x14, 650x13	17.95
COMPACT CARS	700x13 C78x13, 645x14 C78x14, 695x14 D78x14	18.95
INTERMEDIATE CARS	E78x14, F78x14, F78x15	19.95
STANDARD SIZE	G78x14, G78x15	20.95
STATION WAGONS	H78x14, H78x15	21.95

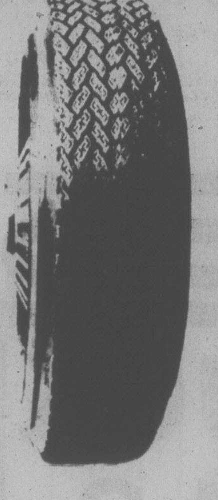

INSTALLATION INCLUDED
TIRE GUARANTEE
For workmanship and tire defect for the life on the tire

master charge

3030 NANAIMO ST.
Turn off Finlayson at Trader Vic's

386-3156

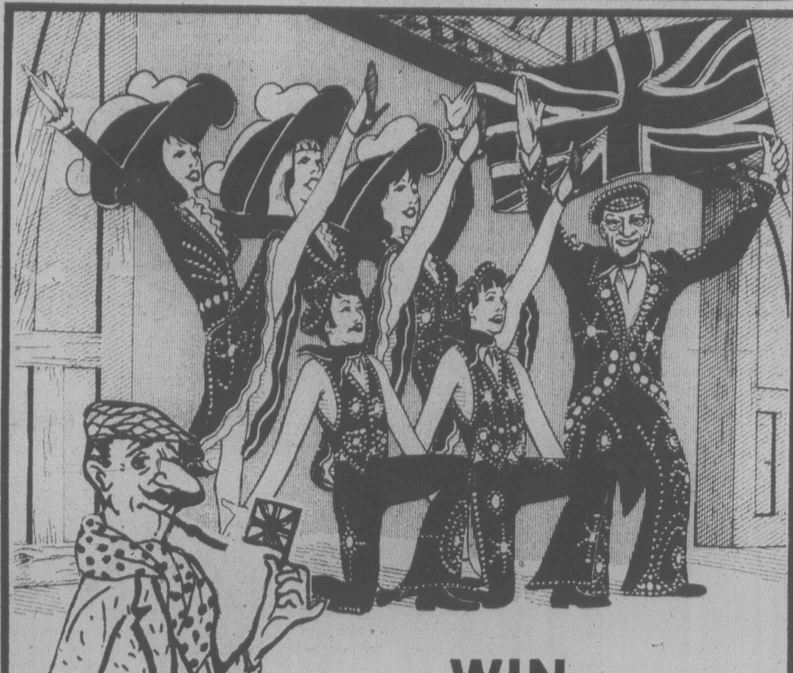

WIN
2 FREE TICKETS
THURS., AUG. 24 *A $13 VALUE
TO
Jerry Gosley's famous
SMILE SHOW
TUES., AUG. 22; WED., AUG. 23
THURS., AUG. 24
Showtime: 8:30 P.M.
(Show continues Tues. through Sat. 'til Sept. 8)

If you find your name showing you as a lucky winner of 2 Smile Show Tickets, come, in person with proper identification, to the front counter of Victoria Press, 2621 Douglas St. between 8:30 a.m. and 5:30 p.m. You will receive your two free tickets to the Smile Show. Winners must pick up their tickets within 48 hours of the time when the name appears in the paper.

OFFICE CLOSED SATURDAY
Check the ads in Classified NOW!
YOU MAY BE A WINNER!

REG MIDGLEY . . . SUPER SALE '78

★ GREMLINS ★ PACERS ★ MATADORS ★ CONCORDS ★ JEEPS ★ FIATS

BUY NOW . . . WHILE '78 STOCK LASTS

SAVE HUNDREDS OF $s '79 PRICES WILL BE HIGHER!

BUY AT '78 PRICE AND RECEIVE A $500 TRADING BONUS! "HAVE US APPRAISE YOUR TRADE, THEN ADD $500 TO THE APPRAISED VALUE!"

This offer good on the balance of our '78 new car inventory!

. . . a few examples of the '78 stock available at old prices! FOR SUPER SALE '78

FIAT F78-20 (DEMO)

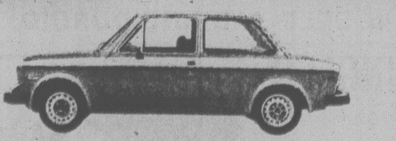

'78 FIAT 128 2 DR.
(White), 4 speed, radio, radial tires, front wheel drive. $3995

FIAT F78-08

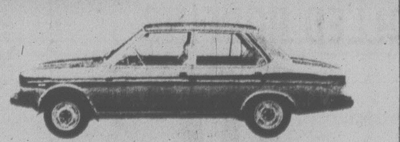

'78 FIAT 131 4 DR.
(Dark Blue), automatic transmission. Quality and luxury built into this compact! $6120

AMC Gremlin 78-07

'78 GREMLIN CUSTOM 2 DR.
(Sand Tan), 4 cylinder, automatic, power steering, defogger, air deflector, light group, wheel covers. $5099

AMC Matador 78-14 (Demo)

'78 MATADOR BARCELONA COUPE
Class and luxury from AMC. Fully equipped, including "air conditioning". Finished in Claret metallic with a plush velveteen interior. $7995

AMC Concord 78-51

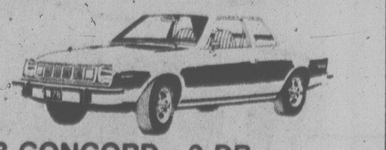

'78 CONCORD 2 DR.
(Capt. Blue), 6 cylinder, power steering, power disc brakes, light group, radio, D78x14 whitewalls, undercoat.
FOR SUPER SALE '78 $5433

AMC Concord 78-56

'78 CONCORD "DL" 4 DR.
(Powder Blue), deluxe "DL" model with 6 cylinder, automatic, power steering, power disc brakes, radio, interior decor package, defogger. $6329

AMC Pacer 78-01

'78 PACER 2 DR.

(Tan. Ginger), big 6 cylinder, console automatic, power steerig, power disc brakes, tinted glass, defogger, radio, "Sport Package", heavy duty suspension, radial whitewalls, deluxe all the way! $6478

Jeep Cherokee J78-26

'78 JEEP CHEROKEE "CHIEF"

This loaded Chief is the pride of the 4 Wheelers! From the Levi trim to the AM-CB radio it will outdo them all with the automatic Quadra-Trac with low range. $11321

Jeep CJ-5 J78-20

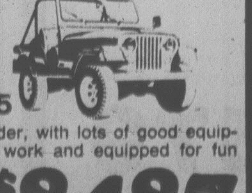

'78 JEEP CJ5
(Yellow), big 6 cylinder, with lots of good equipment. Equipped for work and equipped for fun and appearance.
JEEP WROTE THE BOOK ON 4 WHEEL DRIVES! $8487

. . . AND MORE! 3 SUPER SALE '78 SPECIALS FROM OUR USED CAR DEPT.

'76 GREMLIN 2 DR. (Yellow)
with beige interior. 6 cylinder, low mileage and one owner.
SUPER SALE '78 .... $2495

'74 JEEP CHEROKEE
Automatic, Quadra-Trac, V8, power steering, power brakes, radio. All new tires and wheels. Ideal for family pleasure or for work.
SUPER SALE '78 .... $4995

'78 FORD LTD RANCHERO
Nearly new. Complete with extended 50,000 mile warranty.
SUPER SALE '78 .... $7295

ODDS 'N' ENDS CLEAROUT FOR SUPER SALE '78

1 HOME MADE CAMPER
(Clean)
$399

1 15' RUNABOUT BOAT
Complete with 40 h.p. Chrysler outboard and factory trailer.
$995

1 NEW OLYMPIC 7' CAMPER
for import truck.
Well equipped, quality built.
$2495

1 WESTBROOK MOBILE HOME
(Like new) 68'x12'.
Presently located at Shawnigan Lake.
SUPER SALE '78 $11500

CONTINENTAL PLAN FINANCING

GUARANTEED and SAFETY TESTED USED CARS

8-19x

DL00247A

Reg Midgley AMC — JEEP FIAT

736 CLOVERDALE
385-8756

VICTORIA DOWNTOWN KIWANIS CLUB

T.V. AUCTION

SATURDAY, AUGUST 19, 1978
from 8:00 a.m. to 5:00 p.m.

CHEK-TV CHANNEL 6 PHONE 477-0161

Watch for MAJOR ITEMS on camera throughout the day

Lot No.		Donor	Retail Value
2	Baby Stroller	Hudson's Bay Co.	$119.95
4	4 Mag Wheels and Fittings	Three Point Motors	324.15
5	Swivel Rocker	Echo Furniture	139.00
12	Savings Account	Montreal Trust Co.	100.00
13	Savings Account	Montreal Trust Co.	100.00
18	Brake Reline and Repairs	City Brake & Wheel	100.00
23	Transonic AM/FM Radio	Woodwards	119.95
24	13" B/W TV Set	Sears	119.00
25	4 Imitation Leather Jackets	Jim Coffey	135.00
28	12 Rolls Wallpaper & 2 gallons alkyd paint	Cloverdale Paint	111.36
29	Blue Leather Jacket	Matt Fisher Leather Fashions	189.50
40	3/3 Mattress & Box spring	McDonalds Furniture Mart	209.95
41	4/4 Mattress & Box spring	McDonalds Furniture Mart	279.95
42	5/0 Queen Mattress & Box spring	McDonalds Furniture Mart	319.95
49	Doctors Scales	McGill & Orme	250.00
50	Antique Mahogany Wine Table	Standard Furniture	125.00
51	Double Pedestal Desk	Standard Furniture & Pale Throp	119.00

Lot No.		Donor	Retail Value
52	Rocking Chair	Standard Furniture & Kroehler	$229.00
53	Occassional Chair	Standard Furniture & Small & Boyes	450.00
54	Dressing Mirror	Standard Furniture & Baronet	149.00
55	Chesterfield Suite	Standard Furniture & Biltmore	245.00
56	5 piece Bedroom Suite	Standard Furniture & Defehr	747.00
57	Posturepedic Queen & Frame	Standard Furniture & Sealy	477.75
58	Chiropractic Queen Size Unit	Standard Furniture & Grange	420.00
59	Simmons Slumber Queen Size	Standard Furniture & Simmons	340.00
60	Grange Posture Queen Size	Grange and T. Eaton Co.	329.95
61	Hair care gift script	Margo Beauty Studio	102.00
62	Seiko Quartz Watch	Roses Jewellers	170.00
63	Joyce Mitchell Print	Little Gallery	155.00
64	Les Hayes Oil Painting	Little Gallery	160.00
66	Savings Account	The Royal Bank	100.00
67	Savings Account	The Royal Bank	100.00
68	Omega Watch	F. W. Francis Jewellers	240.00
69	Vornado Juicer & Blender	Viteway Bakery	125.00

Lot No.		Donor	Retail Value
71	Tea Cart	Pandora Furniture	$299.00
72	Floatation Sleep Bed	Island Furniture	459.00
81	Vilas Rocker	Sagers Maple Shop	288.50
83	In-Sink Aerator	M. Griffin Ltd.	165.00
84	5 piece dining room suite	Western Teak	695.00
85	Swivel Rocker	Greggs Furniture Co.	438.00
87	3 speed ladies' bike	K Mart	120.00
94	Chest Freezer	Wosk's Ltd.	359.00
99	Ladies Coat	Gibson Girl	275.00
101	Intruder Alarm System	Traders	239.95
103	Fire Plug Floor Lamp	Traders	120.00
104	Color TV	T. Eaton Co.	499.95
111	Antique Side Chair	Lunds Auctioneers	200.00
112	Sugar Bush Rocker	Victoria Chair Centre	169.95
115	9'x12' Nylon Carpet	Jordan's Ltd.	131.40
122	5' Sliding Door	Wescraft	169.00
126	Unicorn Canopy Top	Barker, Whitley	495.00

Lot No.		Donor	Retail Value
1	2 Snow Tires	Victoria Tire	$60.50
2	Baby Stroller	Hudson's Bay Co.	119.95
3	2 Retread Tires	Western O.K. Tire Stores	39.90
4	4 Mag Wheels and Fittings	Three Point Motors	324.15
5	Swivel Rocker	Echo Furniture	139.00
6	G.M. Car Seat	Cornell Chevrolet	47.40
7	Fireplace Set	Victoria Fireplace Shop	52.95
8	Ladies' Casual Gown	R.W. Boutique	60.00
9	Clock Radio	Canada Permanent Trust Co.	69.95
10	Clock Radio	Canada Permanent Trust Co.	69.95
11	Clock Radio	Canada Permanent Trust Co.	69.95
12	Savings Account	Montreal Trust Co.	100.00
13	Savings Account	Montreal Trust Co.	100.00
14	Home Appraisal	National Trust Co.	100.00
15	2 Pool "Billiard" Cues	Victoria Van and Storage	45.00
16	Pure Wool Sweaters	Roy Imports Ltd	35.00
17	2 Gift Scripts Dinner	Chinese Village	50.00
18	Brake Reline & Repairs	City Brake and Wheel	100.00
19	Gift Script	Cal Van Auto Supply	50.00
20	3 Volume Encyclopedia Photography	Victoria Photo Supply	36.00
21	Model Ship on Stand	Royal London Wax Museum	50.00
22	Bathroom 3 Towel Set	Knights of the Bath	47.00
23	Transonic AM/FM Radio	Woodward's	119.95
24	13" B/W TV Set	Sears	119.00
25	4 Imitation Leather Jackets	Jim Coffey	135.00
26	Harbour Towers Gift Certificate	Harbour Towers	30.00
27	Freezer Pack Meat	William's Quality Meats	46.95
28	12 Rolls Wall Paper 2 gals. alkyd Paint	Cloverdale Paint	111.36
29	Blue Leather Jacket	Matt Fishers Leather Fashions	189.50
30	5' Aluminum Ladder/Spray Gun	Color Your World	67.94
31	Cowichan Indian Type Wool	Bee Hive Wools	40.00
32	24 Quarts Super GTX 20/50 Motor Oil	Speedway Motors	48.00
129	20 Boxes Presto Logs	B.C. Forest Products	25.00
130	Credit on Purchase	Music Galleries	200.00
131	Bar-B-Q/Camper Cooler full of coke	Goodwill Bottling	43.00
132	2 pc. Travelguard luggage	Spencers Stores	99.00
133	Ladies' Sweater (medium)	Ninas Clothes Closet.	28.95
134	Golf Jacket	W. & J. Wilson	55.00

Lot No.		Donor	Retail Value
33	G.M. Love Seat	Empress Pontiac Buick	$47.50
34	G.M. Love Mobile	Empress Pontiac Buick	69.90
35	Concrete Bar-B-Q	Ocean Bldg. Supplies	80.00
36	Ajustable Steno Car	Victoria Book and Stationery	85.00
37	3 dinner Gift Script	Princess Mary Restaurant	30.00
38	7¼" Skill Saw	Doman's Lumber	49.50
39	Phillip's Coffee Maker	McCall Brothers	59.50
40	3/3 Mattress and Box Spring	McDonald's Furniture Mart	209.95
41	4/6 Mattress and Box Spring	McDonald's Furniture Mart	279.95
42	5/0 Queen Mattress & Box Spring	McDonald's Furniture Mart	319.95
43	Honda Team Jacket (medium)	Honda Car Centre	29.95
44	Peetz Recording Reel	Gordon's Sporting Goods	60.00
45	3 Gallons Exterior Paint	Bapco Paints	51.54
46	3 Gallons Exterior Paint	Bapco Paints	51.54
47	1 Boys or Girls Bicycle	Heale and McAllister	72.95
48	5 Gallons Interior Paint	Ames Paints	54.75
49	Doctors Scale	McGill & Orme	250.00
50	Antique Mahogany Wine Table	Standard Furniture	125.00
51	Double Pedestal Desk	Standard Furniture & Pale Throp	119.00
52	Kroehler Rocker Chair	Kroehler and Standard Furniture	229.00
53	Occassional Chair	Small & Boyes and Standard Furniture	450.00
54	Dressing Mirror	Baronet & Standard Furniture	149.00
55	Chesterfield Suite	Biltmore & Standard Furniture	245.00
56	5 Piece Bedroom Suite	Defehr & Standard Furniture	747.00
57	Posturepedic Queen and Frame	Sealy & Standard Furniture	477.75
58	Chiropratic Unit Queen Size	Grange and Standard Funiture	420.00
59	Simmons Slumber Queen Size	Simmons and Standard Furniture	340.00
60	Grange Posture Queen Size	Grange and T. Eaton Co.	329.95
61	Haircare Gift Script	Margo Beauty Studio	102.00
62	Seiko Quartz Watch	Roses Jewellers	170.00
63	Joyce Mitchell Print	Little Gallery	155.00
64	Les Hayes Oil Painting	Little Gallery	160.00
135	Symphony Tickets	Peter Lovrig	124.00
136	Dry Cleaning Certificate	Individual Dry Cleaners	35.00
137	Dry Cleaning Certificate	Individual Dry Cleaners	35.00
138	Pure Wool Sweater	Dormans Stores for Men	45.00
139	Savings Account	Canada Trust	100.00
140	Season Hockey Ticket	Victoria Cougars	120.00

Lot No.		Donor	Retail Value
65	Princess Dishmaster	G.H. Birnie Ltd.	$37.00
66	Savings Account	Royal Bank	100.00
67	Savings Account	Royal Bank	100.00
68	Omega Watch	F.W. Francis Jewellers	240.00
69	Vornado Juice & Blender	Viteway Bakery	125.00
70	Credit Note for Meat	Victoria Meat Market	49.95
71	Tea Cart	Pandora Furniture	299.00
72	Floatation Sleep Bed	Island Furniture	459.00
73	Accent Carpet (off white)	Hourigans Floor Coverings	79.80
74	Bathroom Carpet	Hourigans Floor Coverings	71.00
75	Gift Script for Meat	Cadboro Bay Meats	25.00
76	Painting	Robinson's Stores	20.00
77	Ladies' Pant Suit	Taylor's Apparel	50.00
78	Youth Membership Script	YMCA	35.00
79	Youth Membership Script	YMCA	35.00
80	2 Gallons Paint	Stevens Interiors	30.00
81	Vilas Rocker	Sagers Maple Shop	288.50
82	Sweater	McMaster Clothing	59.00
83	In-sink aerator	M. Griffin Ltd.	165.00
84	5 piece dining room suite	Western Teak	695.00
85	Swivel Rocker	Greggs Furniture Co.	438.00
86	Steno Chair	Willson Office Supply	78.00
87	3 speed Ladies' bike	K Mart	120.00
88	1 16"x20" portrait	Gibson Studio	89.50
89	1 Metronome	James Piano Co.	36.00
90	Polaroid Camera	Jubilee Pharmacy	40.00
91	Sweater	Fields Store	25.00
92	Electric Skillet	Metropolitan Stores	25.00
93	Silk Flowers	Island Florists	50.00
94	Chest Freezer	Wosk's Ltd.	359.00
95	Credit Note for Lumber	Saanich Lumber Yard	15.00
96	12 Volt Battery	Saunders & Hitchman Toyota	55.75
141	50 Bonus Prizes (tickets)	Undersea Gardens	137.50
142	One Whole Ham	Slaters First Class Meats	41.95
143	Gift Script	General Paint & Wallcoverings	50.00
144	3 Automatic Trans. Tune-ups	Victoria Automatic Transmission	150.00
145	2 Gals. Paint	Can. Pittsburgh Industries	43.90
146	Script for Service	Gorge Mohawk Service	40.00

Lot No.		Donor	Retail Value
97	Mens Slacks	Fred Ashers	$26.95
98	2 Table Lamps	Traders	84.00
99	Ladies' Coat	Gibson Girl	275.00
100	Gift Certificate	Parrot House Restaurant	20.00
101	Intruder Alarm System	Traders	239.95
102	Captain Cook Plaques (2)	Traders	59.90
103	Fire Plug Floor Lamp	Traders	120.00
104	Color TV	T. Eaton Co.	499.95
105	Rattan Chair	The Orient	60.00
106	Mens Shoes	Crockett & Jones	45.00
107	Steno Chair	Monk Office Supply	78.00
108	Sony Radio	Telev-Wauthy TV	55.00
109	Assorted Poultry	Maplewood Products	51.36
110	Bathroom Accessories	Revelstoke Home Improvement Centre	42.00
111	Antique Side Chair	Lund's Auctioneers	200.00
112	Sugar Bush Rocker	Victoria Chair Centre Ltd.	169.95
113	Gift Certificate	Sherwood Park Inn	50.00
114	Gift Certificate Records	The Record Gallery	50.00
115	9'x12' Nylon Carpet	Jordan's Limited	131.40
116	1 pair Men's Hush Puppies	Foot Prince Shoes	27.95
117	Dinner for Two at Le Coq Au Vin	Bank of Nova Scotia	45.00
118	1 pair Bosch Headlamps	Thomas Plimley Motors	50.00
119	1 pair Bosch Headlamps	Thomas Plimley Motors	50.00
120	Quartz Halogen Headlamps	Gordon Fish Limited	59.95
121	12 Volt Battery	Sandy's Auto Parts	39.95
122	5' Sliding Door	Wescraft	169.00
123	Gift Certificate	Baggins	35.00
124	All Wool Sweater	Murray Goldman	59.50
125	Metronome & Orean Lamp	Scott Piano	41.60
126	Unicorn Canopy Top	Barker, Whitley	495.00
127	Bosch H4 Headlamps (Installed)	McCallum Motors	87.45
128	LoMount Rear View Mirrors (Installed)	McCallum Motors	75.50
147	Script for Dry Cleaning	Nu-way Cleaners	35.00
148	Pizza Script	Gondola Pizza	50.00
149	Speed Queen Dryer	T. Eaton Co.	389.00
150	Dinner for Four	Hy's Steak House	66.00
151	Formal Wear Rental	Tom Price Formal Rentals	96.00-178.00

Many items received too late to list. Final bids will be confirmed by telephone. Please remember, you have not bought an article without confirmation.

PLEASE CLIP THIS PAGE KEEP FOR HANDY REFERENCE

SUCCESSFUL BIDDERS PLEASE PICK-UP MERCHANDISE AT 823 PANDORA AVENUE MON. AUG. 21st, TUE. AUG. 22nd or WED. AUG. 23rd ONLY from 10:00 a.m. Until 5:00 p.m.

Dollar Slipping Despite Carter

Washington Post

WASHINGTON — Treasury Secretary W. Michael Blumenthal Thursday said that "a series of continuing actions" dealing with the dollar crisis would be announced "as decisions are reached over the next few weeks."

Blumenthal's statement closely followed reports that the dollar had dropped sharply in the New York market immediately after President Carter's Thursday afternoon news conference. Carter, in response to a question had failed to indicate any new approach to problems created by depreciation of the dollar.

The president emphasized the underlying strength of the American economy, and again put major stress on the need for Congress to do something about energy legislation. Rightly or wrongly, currency markets were looking for something more specific from the president, although no action had been promised so quickly.

"I thought he said nothing, and he said it badly," one New York banker observed. "The market was looking for something and we don't have anything. The best indication of reaction is that the dollar is down sharply.

After opening the day at 184.50 yen, down from 185.50 at Thursday's close, the dollar climbed a little and finished today's trading at 186.005 yen.

Against the deutschemark, the dollar retreated to Wednesday's close of 1.965, after having been as high as 1.99. Exchange markets are likely to be uncertain until the scope of Carter's new plans are made public and assessed.

Blumenthal's statement, telephoned around to newspaper offices and financial ticker services within 30 minutes after the end of Carter's news conference, was cast in terms of an announcement Carter had asked Blumenthal to make.

The most specific thing Carter had said at his news conference was that he would not foreclose the option of acting "unilaterally" to reduce oil imports if Congress fails to act to limit energy consumption. He mentioned as possibilities oil import quotas or extra oil import fees. He also reiterated administration optimism voiced in the past few days about a possible decline in the U.S. trade deficit.

In earlier testimony before the Senate Finance Committee, Blumenthal had said that he and Federal Reserve Chairman G. William Miller would respond "shortly" to President Carter's request for actions to deal with the dollar.

Blumenthal, in response to Sen. Harry F. Byrd Jr., D, Va., came close to agreeing with the premise of the senator's question that the decline of the dollar represents a lack of confidence in the way that the administration is handling the economy.

The Secretary said that the two main long-term causes of the dollar slide are an "unacceptable" rate of inflation and inaction on the energy bill. The international community, Blumenthal said, expects to see the U.S. government "follow proper policies" in dealing with inflation and "the imbalance in our trade and current account."

He didn't offer specific guidance on what the administration might now propose, but as Carter had done on Wednesday, Blumenthal characterized market action as "disorderly." He cited "a lot of speculation," and added that "we are determined to do all we can in cooperation with other countries to counteract those factors."

PLEASURE CRAFT MISSING

RCMP and the Canadian Coast Guard were searching today for a 21-foot pleasure craft with three people aboard after the boat vanished Thursday night on a trip from Sidney to Oak Bay.

A police spokesman said an Oregon-based boat, the Green Dolphin, disappeared after leaving the Sidney customs office at 7:30 p.m.

The green and white Bayliner is skippered by Bruce Walters. It was following another boat, a 25-foot Apollo, captained by Walters' brother Wesley. Both are from Gresham, Oregon.

Aboard the Green Dolphin are Walters, his wife Catherine and their 14-year-old son, Rick.

Wesley Walters said at the Oak Bay Marina today that his brother has made several trips to Vancouver Island and is familiar with the waters.

Walters said his brother's boat was having an engine over-heating problem and on the spur of the moment he could have decided to head back into American waters.

"We just don't know. All we can do is wait," he said.

Meanwhile police were checking marinas and a Canadian Coast Guard Zodiac was plying the waters between Sidney and Oak Bay conducting a shoreline search.

Missing Pilot Identified

A Sechelt man and his 14-year-old son have been identified as the two persons missing since Monday aboard a twin-engine plane.

The pilot is William Bryson, about 50, who with his son, Brian, was heading to Campbell River from Qualicum.

Two Buffalo aircraft and two Labrador helicopters from CFB Comox were continuing the search today.

Meanwhile the three passengers, who died with pilot Bill Merrill 27, of Burnaby, when their plane crashed Tuesday near Amai Point, about 56 kilometres west of Zeballos, have been identified.

They are Clifford Peel, 29, of New Westminster; W.M. Peters, 53, of Vancouver, and Albert Girschler, 47, also of Vancouver.

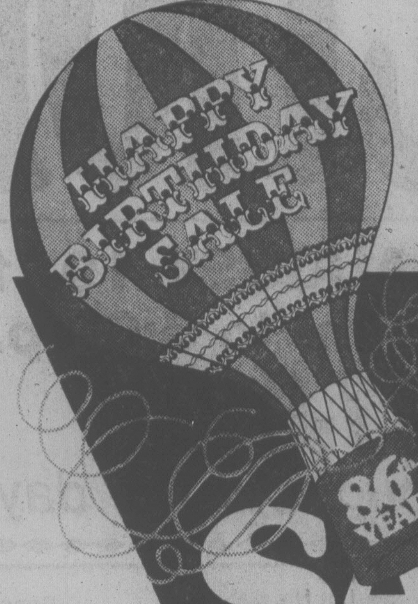

LAST BIG DAY of store wide celebration savings featuring loads of 'Back-to-school' specials

Woodward's

SATURDAY BIG BUYS

Men's 5 speed bike

Get on the 'road to fitness' with this sturdy Town and Country bike, featuring touring style frame and handle bars, stem mounted gear shifter, Sun Tour detraileur, padded seat, fenders, chain guard and kickstand. 21" or 23" frame. Assorted colors.

Woodward's Sporting Goods, Main Floor

Ziggy jeans

Savings with style! Pre-washed jeans, of heavy duty 14 oz. 100% cotton denim, for boys and youths. In fashionable wide leg style, with 5 pockets. Sizes 10-18.

Woodward's Boys' Wear, Main Floor

Adidas joggers

Put yourself on the right track with Adidas! Look for this special Big Buy price, featuring lightweight nylon uppers with suede trim, and cushioned arch support.

Woodward's Men's Shoes, Main Floor

Ladies' shirts

Great fit, easy care fabrics, plus one low sale price — now that's a good combination! Long sleeve shirts by a name manufacturer, in plains, stripes and prints.

Woodward's Ladies' Sportswear, Main Floor

Saturday store hours 9:30 a.m. to 5:30 p.m.
Personal shopping only. No phone, mail or C.O.D. orders.

MORE PEOPLE HAVE PURCHASED VOLKSWAGENS From SPEEDWAY Than Any Other DEALER On The Island

WHY? Because: Top trade-in allowances mean a good selection of used cars.

SO . . . NOW is the time to check out our large inventory of quality USED CARS!

CHECK and COMPARE

1978 Dodge Diplomat
Dodge's luxury compact, completely equipped with air conditioning, power windows, digital clock, far below replacement cost at only
$6395

1978 Ford Fiesta
Bright, sporty import from Ford with front-wheel drive, less than 10,000 miles, for only
$4295

1977 Honda Civic
Hatchback, automatic, metallic blue, for only
$3995

1976 Chevy Chevette
General Motors small car line, with hatchback, fold-down rear seats, radio.
$2995

1977 Ford Thunderbird
Outstanding styling with striking colour combination of red with white vinyl roof and white vinyl upholstery, V8, automatic, power brakes, power windows, power steering.
$6695

1972 Datsun Pickup and Camper
Versatile, economical camper and truck with fridge and stove, sleeps four, low mileage truck.
$3295

1975 Volkswagen Rabbit
Custom model with sunroof, 2-door, for only
$2995

1974 Toyota Corolla
Economical, small 4-cylinder, 4-speed, only
$1795

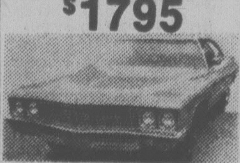

1971 Buick LeSabre
Four-door hardtop, roomy family transportation, for only
$1295

1977 Audie Fox
Two-door, 4-speed, prestigious styling and quality construction. A low mileage luxury auto.
$5995

Speedway MOTORS LTD.
VOLKSWAGEN
PORSCHE
AUDI

DOWNTOWN
971 Yates Street
at Vancouver
Dealer Licence No. D00486
385-2415

Cycle Touring Not Just for Super Athletes

Youth on the Move

By LUCY IZON

Touring Canada by bike can certainly be one of the least expensive ways to travel. It can also be one of the most discouraging. But this doesn't have to happen according to Tom Parry, who has organized numerous bicycle tours throughout Ontario. The secret to a successful bicycle tour is 90 per cent weather, he says.

Tom offered these tips for anyone who is planning on doing some bicycle touring this summer.

Don't go on a tour cold turkey. Many people get the romantic notion that when they hop on ther bikes, the roads of Canada are open to them. However, if you haven't ridden recently and suddenly try going 30 or 40 miles in a day, you're going to be very sore and sorry.

To avoid a pain in the neck, and other strategic places, make sure your handle-bars and seat are set properly before you leave. This, and a bike the right size for you, can make all the difference.

You may look like Peter Fonda in cut-off jeans but it's only going to take an hour or two before you feel the seams and denim rubbing on your body. Wearing cut-offs also means soggy shorts for a couple of hours if you get caught in the rain. Cycle shorts may not be your style but they're loose, seamless and dry a lot faster.

Make sure you have a dependable bike before you leave. There are over 100 books on bikes available and libraries usually carry a number. Read up on bikes. Get to know them. You could also drop by when a local touring associaion is starting a trip and sit in on an orientation meeting.

Talk to some of the people who have toured before, see their bikes and ask questions. It's worth the trouble. Getting stuck between two towns and trying to get a lift for you and your bike isn't easy.

When packing for a tour put everything you want to take on a table and divide by half. If you're worried about not having enough clean clothing try this trick. Pick a town that you think you will reach in a week and mail yourself some clean clothes. Address them to yourself c/o general delivery. When you get there and pick them up you can mail your dirty ones home. You've now cut your clothing load in half.

Every province has a cycling association of some kind and they're good sources of information on touring routes and organized trips within their areas. For a list check the Tour Calendar 1978 of the Canadian Cycling Association, which is supported by the Ministry of Health and Welfare.

You can write to the association for the calendar and information on cycling groups in your area and areas you plan to visit. The address is 333 River Rd., Vanier, Ottawa, K1L 8B9.

The cost to join the CCA is $8 and membership will bring you reduced rates on many organized tours in various provinces. Joining one of these organized tours is usually inexpensive and you have company exploring new areas and camping at night.

Whether you plan to join up with a group or cycle part of the country on your own, you can get maps free from local tourist offices. But often it's difficult to tell from them what type of road you're heading for. Why bother with gravel surfaces and hilly terrain if you can find an alternate route?

The answer is to obtain a series of three books that outline various Canadian bike routes. The series, known as the Great Canadian Bicycle Trail, was researched for Cycle Canada '76 and there is one flaw in it. The roads and routes are the same but accommodation listings are often two years out of date.

However, the tours are broken down into one-day routes, many of which begin and end at national and provincial parks where you can camp.

The three books are: the Webster Trail, covering Vancouver, Western Canada and Winnipeg; the Central Trail, which takes you from Winnipeg through Ontario to Montreal, and the Eastern Trail, which includes Montreal, Quebec and the Maritimes. The books are available in most book stores for $2.95 each. If you do have a problem finding the one you need or if you want to purchase the whole set for $7.50, write the Ontario Cycling Assoc. Information Centre, c/o T. Parry, RR1 Freelton, Ontario, L0R 1K0.

Incidentally, the books not only outline routes but provide a lot of helpful advice, such as how to tell if your bike is the right size for you. When you've straddled the bike with your feet flat on the ground you should clear the top by an inch or less.

To tell if your seat is set at the right height, your leg sould be straight when you sit on the saddle with your foot on the pedal in the down position. To discover if your seat is the proper distance from the handlebars check the position of your elbow when your fingers touch the bars. It should be at the front of the saddle.

Successful touring isn't just for the super athlete or the fellow with the $1,000 bike. It's for anyone who uses common sense. All you need is reasonable health, a dependable bike and an understanding of how much you can handle.

Youth Clinic

Young readers' questions on human relations and sex are answered by a panel of experts: Marion Powell, medical doctor; Blair Shaw, psychologist; Graham Cotter, clergyman; and Bruce Vichert, social worker. Send questions to Youth Clinic, The Victoria Times, 2621 Douglas St., Victoria, B.C., V8W 2N4.

Dear Dr. Powell: I am a 17-year-old girl. I have been going with this guy for one year. We are undecided on whether or not we should have sexual intercourse. We have discussed about if I got pregnant, he said he would marry me if it ever happened. We are very confused. Could you please help us? I still have my virginity. Should I save it?

ANSWER: I think a good rule that applies to almost any decision is if you have to ask for an outside opinion to reassure you you are right, then you are not ready to make that choice and take that step.

The decision to have intercourse is one that only you and your boyfriend can make. Getting married if you become pregnant is only one of the things to consider. Are you ready to be married or to be a parent? Is this boyfriend the man you would like to spend the rest of your life with? Stop and think — that means maybe 60 or more years together. At 17 you have a lot of other choices to make, about further education, a job, a career, travel. Are you ready to put all these other decisions aside?

I would advise both of you to talk to someone about your relationship. This person might be your minister, or a counsellor at school, someone with whom you have talked over decisions in the past and whose opinion you value.

If fear of pregnancy is your greatest concern there are birth-control clinics which will provide both birth control information and counselling and will discuss your relationship with your boyfriend.

Planned Parenthood of Toronto at 961-8290 have conselors who will see both of you and they will also refer you to a clinic for birth control.

Dear Mr. Vichert: I'm 13 years old and have no reason to live.

My parents are strict, so have a very restricted life. If I do something wrong, my father either hits me, calls me names or grounds me.

Lots of other things are wrong too, but this is the worst. I get very upset when my dad hurts me.

I have thought of suicide, but am afraid to try it. The only people who know what I'm going through besides my brother and mom, are my best friend and boyfriend.

What can I do? I don't know how long I can take this.

ANSWER: Too many families have problems that cause a lot of unhappiness. You are luckier than some because you are able to share your problems with your brother and mother. However, it may be they are not able to help you. It sometimes takes someone otside of the family to offer the help that is needed.

I would recommend that you discuss with your mother whether or not there is anything she feels can be done about your relationship with your father. If she can offer no solution it may be necessary to turn to someone with professional training outside the family.

I would suggest that you contact your local Children's Aid Society, or family service agency. A worker there would be able to discuss with you what you feel the problems are and try and help you find solutions. The worker could also talk with your family if you decide that that would be helpful.

Dear Dr. Cotter: I'm 13 and my biggest problem is my friendship with boys. Every time a boy asks me to go out with him I say no and make up an excuse not to go because I'm afraid that he will try something with me.

This all started last year when a boy asked me to go riding with him at his father's farm. Later I found out he had made bets with his friend that he could get a girl to go to bed with him. He tried it on me and I fought with him so he did it by force because he didn't want to lose his bet.

I never told my parents about it and ever since have been afraid to go out or be with boys. I am a nice girl to get along with and have never lured boys into thinking that I want to get somewhere with them, which is why I don't understand why this boy tried such a thing with me.

ANSWER: There are several things to be learned from your experience. First, you should not be afraid to take people into your confidence. You should have told your parents about the boy, so that he would be rebuked, and would not get he opportunity to do the same thing again withsome who might be just as upset as yourself. If people do something wrong, they should be exposed and corrected.

Secondly, you should cultivate the friendship of boys, for it is worthwhile. They are not all having bets with other boys as to what they can do sexually with girls. Just lay down limits beyond which you will not go: how late you will stay on a date, that you will not be alone with someone you do not know well, and so forth. Only by getting to know boys will you develop any judgment about whether they are sincere or not.

Finally, dating with boys should be just one of many things you do: Do not let its importance get out of proportion.

Dear Dr. Shaw: I am 18 years old. Most of the kids who write to you want to have a boyfriend. But my problem is different — I don't want one.

I haven't dated too much yet. Sometimes I think of how nice it would be to have a boyfriend. But that part of me creeps out and says, "you don't need a boyfriend, so why do you want one?"

When any guy gets interested on me I automatically lose interest. When I talk to a guy I begin to think about what he says and I always end up picking up things he says and criticizing him.

Please help, because I am awfully confused.

ANSWER: There is nothing wrong or abnormal about not wanting a boyfriend at 18. But your letter seems to be a story of fear of boys, almost a regular avoidance of them.

Try to take a good look at what you really want.

OAK BAY
VILLAGE SHOES
SAVAGE SALE CONTINUES
SALE PRICE $14.95
PEDWIN
QUALITY AT A REASONABLE PRICE
Slip-on in brown or black leather. Size range 7½-12D, 8-10EE. SALE PRICE 29.95
Squire dress boot — fashion heel — brown leather. Size range 7½-11D. SALE PRICE 33.95
Lace brown leather — higher fashion heel with latest toe style. Size range 7½-12D. SALE PRICE 31.95
Brown leather slip-on. Size range 7½-11. SALE PRICE 30.95
Slip-on or lace — black leather. High heel with platform sole. Size range 7-12D. SALE PRICE 26.95
PEDWIN JOGGING STYLE — Blue suede leather upper with wrap-around sole. Size range 2-12. SALE PRICE 17.95
SAVAGE AND NORTH STAR JOGGERS
SALE PRICE FROM $10.95
CHARGEX
OPEN FRIDAY TO 9 P.M.
8-18
master charge
2238 OAK BAY AVE.
OAK BAY VILLAGE SHOES
OAK BAY VILLAGE SHOES

GRAND OPENING SALE
PRATT & LAMBERT
PRO-HIDE LATEX PAINT
INTERIOR, REG. $15.45 — $8.95 GAL.
EXTERIOR, REG. $17.50 — $10.95 WHITE GAL.
INTRODUCTORY OFFER
20% OFF ALL DICKER MARTIN PAINTS
CARPET SPECIALS
MONTAGE — CUT PILE, STRATA CHROME COLORING. REG. $22.95 — $15.95 YD.
SKYWALKER — CUT LOOP PILE, JUTE BACK. REG. $16.95 — $11.95 YD.
SOFT BEAUTY — 50 oz. PLUSH, 13 COLORS. REG. $22.95 — $18.95 YD.
ARMSTRONG RESILIENT FLOORS — ALL ON SALE
8-19
NATIONAL PAINT AND FLOOR COVERING
1540 CEDAR HILL X RD. (NEAR SHELBOURNE)
477-0151
OPEN FRIDAY 'til 9 P.M.

LAST CALL!
PRICE SLASHED
Owner transferred month end, new in-law suite, 6-yr.-old home for large family, big lot, quiet cul-de-sac in Colwood suburb, treed surroundings, over 1,600 sq. ft. living area, 4 bedrooms, 2 living rooms, 1 dining room, 2 kitchens, 2 4-pce. baths, 2 fireplaces, hobby and utility room, carport, sundeck, all school levels very close, low taxes, heating average $27 per month, thousands below replacement — only $61,900.
OPEN HOUSE
SATURDAY 1-4
SUNDAY 11-3
478 WEBB PLACE
Turn right at Colwood Fire Hall to Wishart. Second last street on left.
GEORGE BREITER
478-8493
British American Realty
386-1431
8-20

Common ¢ents

By KATE MacQUEEN

Even though you want your carpeting color to flow from room to room, don't consider putting just any type of carpeting in the kitchen or bathroom. Jute is used for backing on most living room and bedroom carpeting, and jute is subject to mildew. Even a foam rubber or polyurethane padding may not protect jute from steamy kitchens and bathrooms.

A box of cut flowers arrives at your door and you quickly want them in a pretty vase. Wait! To make the flowers last as long as possible, cut half an inch of so from each stem. Use a sharp knife and cut stems at a slant under water. Pull off any leaves below the vase's water line. Then add warm water to the vase, arrange blossoms and enjoy for days longer.

A clothes dryer is less complicated than an automatic washer, but if you are looking at used dryers, connect it to see if it heats. The drum can rotate with no heat. Check the surface inside for rough spots that will snag clothes. Listen for any grating noise as the drum rotates. If you find a used one you like, be sure you know if it will get through your doors before you buy it.

If the kids like beef jerky for a snack, how much do you pay for 20 or 30 strips of it? If the cost is more than a pound or more of flank steak and up to ten hours in a warm oven, try the cheaper homemade jerky: Freeze steak for easy slicing. Trim off fat. Cut with the grain into strips about $\frac{1}{8}$-inch wide the length of steak. Combine $1\frac{1}{2}$ tsp. salt, $\frac{1}{2}$ tsp. garlic salt, $\frac{1}{4}$ tsp. pepper. Sprinkle it over the meat slices to cover all sides. Place strips close together on wire rack in shallow baking pan. Bake at 175 degrees until almost crisp.

"A fascinating place"
THE ROCKHOUND SHOP
777 CLOVERDALE 388-5341
TUES. to SAT.
Discover us soon!
7-7

James Bay Needlecraft
Time to get busy with that back to school knitting.
A GOOD SELECTION OF YARNS FOR ALL YOUR KNITTING and CROCHET NEEDS
Select some needlepoint from our good selection of canvases.
James Bay Needlecraft
Parliament Mews Menzies at Simcoe, 383-5212
Open Tues. to Sat., 9-5:00

Wearing a Heart Up Front

elizabeth forbes

No matter where you are, if you keep your eyes open and your ears attuned to what people are saying, you will pick up bits of stories that lend themselves to retelling.

When I was in Moncton, New Brunswick, at the biennial convention of Canadian Federation of Business and Professional Women's Clubs, a few weeks ago, I ran smack into such a story and I cannot resist passing it on to you.

It was at a late-evening gathering arranged by the Montreal BPW Club as a kick-off to an official bid (on the following day) to host the 1980 biennial convention.

Members of that club had decorated the walls of their suite with what appeared (at first glance) to be automobile licence plates.

On closer inspection, however, it was obvious they were no such thing.

They had no numbers. No dates. Merely the word MONTREAL in white on a blue background. And where the "O" in Montreal should have been there was a red heart.

It wasn't long until my curiousity got the better of me.

I cornered Joan Macklin, a young member of the Montreal Club and the director of food and beverages at Hotel Regence Hyatt in that city.

She beckoned long-time club member Mary Fullerton to join us, and together they gave me the story.

Seems that in the province of Quebec, licence plates are mandatory only on the backs of vehicles.

That leaves the fronts "open to personal choice", and here imagination has come into full play.

A Montreal radio station publicized the plate I've described with a slogan "The City With A Heart", and has been selling those plates (also smaller ones for cyclists and decals for T shirts) at cost price.

Plates have been issued with emblems of various service clubs and sports associations, including the Canadians, the Alouettes and the Expos.

Others have been mounted with the Canadian flag, the Quebec flag or with both flags jointly displayed.

Local place names are being used. Company names too. Some taxis have "Taxico" on the fronts of their cars.

Joan and Mary also told me that you often see personal plates on the fronts of cars now, with surnames, first names or "in some instances," just initials.

Recently Joan said she saw one that read "J'aime ma femme."

Then, of course, there are "those people who are conservative by nature."

They adhere to the letter of the law. The official licence plate is displayed on the backs of their vehicles "but they have nothing at all on the front."

Up near Kamloops where I was visiting last weekend, I saw such a car.

Prominently dislayed on the back was the official Quebec province licence plate but on the front there was nothing.

* * *

Two Years Ahead — Just to complete my story, let me add that the Montreal BPW Club's bid for the 1980 biennial convention was accepted.

That year, as it happens, will mark the 50th anniversary of the founding not only of Canadian Federation, but also the International Federation of Business and Professional Women's Clubs, in which Canada is a charter member.

It will also be the half-way mark for the 10-Year Plan of Action adopted at the United Nations International Women's Year Conference on the status of women in Mexico, back in 1975.

So you can be sure plans are already afoot to make the Montreal biennial convention of the CFBPWC an outstanding event.

fine furniture · paintings · prints
THE ISLAND GALLERY
2188 Oak Bay Avenue Tues - Sat.

THE MOTHER EARTH NEWS

...it tells you how

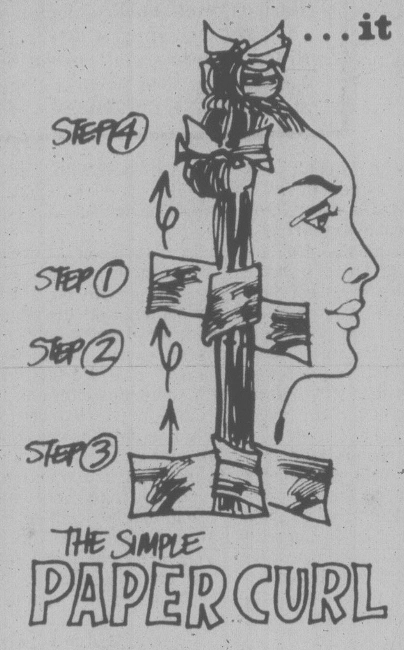

The next time you or one of your special friends—want to curl long hair ... try doing it without the aid of store-bought plastic rollers, metal pins or clips. It's easy, you know, once you've rediscovered the secret of grandma's old-time paper curl.

Cut a brown paper sack into strips about one and a half inches wide and eight inches long. Then dampen the hair and [1] wrap a strip around a bunch that is large enough to make one wave. Keep the hair flat and smooth. Draw the paper down [2] until the ends of the hair are neatly enclosed and [3] curl either under or over. Roll the wave up as far as desired and [4] twist the paper ends twice and firmly against the curl.

For a frizzy look, wet the hair well, put only a little into each paper strip and roll the curls around a thin pencil. Use more hair per curl, less water and roll the waves around one or two fingers if you prefer a gentler, more natural look.

If you sleep while your hair sets, you'll find the paper curls much more comfortable than "modern" metal or plastic rollers.

Untwist the paper ends in the morning and leave the corkscrew ringlets bouncing "as is" ... or comb and brush them into your favorite style.

8-13

dear abby

DEAR ABBY: I am married with three children whose ages are 2, 4 and 6. I work because of necessity not choice.

My problem began last year when my father-in-law died. "Mom" wanted to keep busy, so she asked if she could be our daytime babysitter.

We thought it was a great idea to have "Grammy" looking after our children instead of some stranger. What a mistake!

We learned too late that Grammy is hypnotized by television! She turns it on the minute she walks into our house, and it stays on until I return from work. Meanwhile, the kids tear the house apart and it's apparent that they have no supervision whatsoever from Grammy. She lets them do anything they please, just so they don't bother her while she's watching television.

My husband and I would like to get someone else to look after our children, but we don't know how to break the news to Grammy. We hate to hurt her feelings. How do we do it?—NO WAY OUT

DEAR NO WAY: Be honest. Tell Grammy in a very kind and gentle way that your children need more supervision and attention than she has been giving them, so you've decided to make a change.

DEAR ABBY: This letter is addressed to my new mother-in-law:

I just want to say thanks for treating your son like a baby all his life.

I really enjoy picking up after him. You see, according to him, his mother has done it for him all his life.

I am the only one who can make the bed, because his mother always did it for him.

I have to mow the lawn, because he never had to do it at home: his father always did it.

I have to make sure I fix what he likes for dinner or he won't eat it, because when he was at home if he didn't like something, his mother would always fix him something else to eat.

Mom, maybe you thought you were being a perfect mother, but you have created a lazy son, and you certainly haven't made my marriage any easier.

Thanks for nothing.—YOUR DAUGHTER-IN-LAW

DEAR DAUGHTER-IN-LAW: Your complaints about a spoiled son may be justified, but be fair. Your mother-in-law must have done something right to have raised the man you chose to marry.

DEAR ABBY: If I hear it once more, I'll be sick! I am referring to the expression, "Have a nice day!" It has become so trite and meaningless as to be absurd. This phrase is used by every waitress, salesperson, telephone operator and cashier in San Francisco, and perhaps the whole population of the North American continent. I even heard a cop tell a drunk whom he had just arrested to "Have a nice day" — and it was midnight!

Please ask your readers to come up with something a little more original and sincere. I offer, "Take it easy" or "Be cool" or, as we used to say in West Texas, "Y'awl come back now — ya' hear?"
WALNUT CREEK

SCARVES AND SHAWLS
ETHNIC and TRADITIONAL STYLES
VIENNA DIRNDL SHOP
1306 GOVERNMENT
8-19

Kmart
Gives Satisfaction Always!
SATURDAY MONEY SAVERS
AUG. 19th ONLY

500 LBS. ONLY
LYONER or PURE BEEF SAUSAGE or HICKORY BEEF SAUSAGE
Kmart Reg. Price 2.99 lb.
LOOK HOW YOU SAVE
SATURDAY ONLY 1.97 lb.

900 PKGS. ONLY
INSTANT QUICK NOODLES
Ready in 3 minutes
Beef, pork, chicken or Oriental.
Kmart Reg. Price 22¢ pkg.
SATURDAY ONLY
LOOK HOW YOU SAVE
10¢ pkg.
Limit — 18 pkgs. per customer

SPORTING GOODS DEPT.
RHYS DAVIS STRIP TEASER
Strip, Super Strip, Herring, Minnow and Super Minnow.
SATURDAY ONLY
LOOK HOW YOU SAVE
99¢ each
Limit — 6 per customer

SAVE 66¢
ROSE LOTION VEL DISHWASHING LIQUID
1.5 Litres
Kmart Reg. Price 1.99 each
SATURDAY ONLY
LOOK HOW YOU SAVE
1.33 each
Limit 3 per customer

SAVE 50¢
DR. SCHOLL'S INSOLES
Men's or Women's
2 pr. per pkg.
Kmart Reg. Price 1.49 pkg.
SATURDAY ONLY
LOOK HOW YOU SAVE
99¢ pkg.
Limit — 3 pkgs. per customer.

SAVE 2.40
KRESFAIR BLANKETS
Choose from a variety of shades.
Approx. size 72" x 84"
Kmart Reg. Price 7.37 each
SATURDAY ONLY
LOOK HOW YOU SAVE
4.97 each
Limit — 4 per customer.

SAVE 4.00
8-INCH TROPICAL HOUSE PLANTS
Split Leaf Philodendron, Palms, Jade, Red Rubber Plants and Dieffenbachias.
Kmart Reg. Price 8.99 each.
SATURDAY ONLY
LOOK HOW YOU SAVE
4.99 each

University Heights Shopping Centre
3986 Shelbourne St. (Saanich) Victoria, B.C.
Store Hours: 10 a.m. to 10 p.m. Mon. to Friday
9 a.m. to 10 p.m. Saturday
"We reserve the right to limit quantities"

What's so special about Market Square?
MARKET SQUARE WELCOMES
THE SECOND ANNUAL MEDIEVAL TOURNAMENT
Being Presented by the Society for Creative Anachronism
with Medieval Fighting, Contests, Folk Dances, Full Medieval Costumes and Folk Music by
THE GROUP EXCALIBUR
TIMES: 10 to 4 p.m. AUG. 19-20
In the display area we will have a display of crafts by the Village Craft Shop from Oak Bay, 18-19-20.
Market Square
8-19

Cooking Demonstration
Amana. Touchmatic Radarange® MICROWAVE OVEN
Friday 6 p.m. - 9 p.m.
Saturday 10 a.m. - 4 p.m.
Phone ALVIA YORK at 386-6745
to register for our next evening cook class.

THE APPLIANCE SPECIALISTS
• MICROWAVE
• COOKING CLASSES
• MICROWAVE OVENS
• MICROWAVE
• ACCESSORIES
McDonald Supply Ltd.
370 Gorge Road East 386-6745
• Carpet
• Ranges
• Refrigerators
• Washers-Dryers
• Dishwashers
• Wall Ovens
• Cook Tops
8-19

The Art of Motorcyle Maintenance

By LYNNE GORDON

Imagine yourself opening a car door and stepping out at 30 miles an hour. What kind of protection would you get from the clothes that you are wearing?

Stepping out of a car at 30 miles an hour is the same as falling off of a motorcycle at that high speed. That is why it is vital to wear a helmet and the right protective clothing.

Besides an approved helmet, you need boots that at least cover your ankle (not running shoes), a leather jacket (not a T-shirt), and fairly heavy pants (not shorts). And gloves, because your hands are the first to hit the ground if you fall off.

What if it gets hot? You can ride a motorcycle at 30 miles an hour in 90 degree weather and be fully comfortable. Granted, when you sit in a traffic jam you get hot — but better to be hot for a few minutes than scraping your skin off the highway if you have an accident — which may be more serious than the accident itself.

Your helmet should be the best money can buy. These days that's a helmet costing

caveat emptor

between $75 and $125, depending on the manufacturer. Before you buy, make sure it carries the CSA (Canadian Standards Association) seal of approval.

There are two types of helmets to choose from — fiberglass or polycarbonate. Both types carry CSA approval. It's a toss-up which is the better. One disadvantage of polycarbonates, according to Chris Browning of the Canada Safety Council, is that they tend to lose their effectiveness more quickly from exposure to cleaning agents, spilled gasoline and sunlight. On the other hand, fiberglass helmets will cost you more, and aren't as light as polycarbonates.

There are three basic styles to choose from — the 'shortie' helmet worn by motorcycle policemen (gives you slightly better hearing but doesn't protect your face as much of the other types); the 'three-quarter' helmet (the standard type); and the 'full-face' helmet (looks like a space helmet and includes protection for your jaw).

Be sure you get one that fits you properly and do it up.

And keep in mind you should discard a helmet — or return it to the manufacturer for inspection — after it's had a strong blow. Once it's done its job of absorbing the energy of one impact, it's lost its effectiveness for protecting you in the future. (For this reason its risky buying a second-hand helmet. You can't tell if it's absorbed an impact in the past.)

Experts also recommend you replace your helmet after two years of wear. It deteriorates after this period. You take a chance if you keep it longer — when you need it, it may not perform.

You also need a visor or goggles for your face. At 60 miles an hour you can be hit by a bee and break your cheek. In fact at that speed, riders have been known to have their knees broken by a bird.

Another point is that the leather jacket you buy doesn't have to be a black one — the kind associated with the Hollywood image of motorcycling. You used to need to wear black in the days when motorcycles had as much oil outside of them as they had inside. Nowadays bikes are cleaner, and you've got lots of other colors to choose from besides black.

When you buy a car, what you buy often depends on your pocketbook. If you have money to spare, you often buy a big car.

But when buying a motor cycle, you can't just go by your pocketbook — because you have to think about what you can handle, as well as what you can afford. The experts warn against buying one of the larger models as your first bike. Too many people buy them with no idea of how fast they can go. twist the throttle a little aggressively and you may find yourself going 65 miles an hour right into the back of a car.

A motorcycle's size is measured in cc's (cubic centimetres) of engine capacity. They start at 125cc or lower. If you want a bike to commute to work on from the suburbs, a 200cc is deal. For riding in the city and for a little touring outside it — maybe a ride to the cottage — then you're likely looking at a 400. For touring a little further afield, a 500. The larger bikes — 750 and up — are mainly for long-distance touring.

According to Ken Morgan of the Ontario Safety League, a larger bike is a waste of money, even for the experienced rider, if you aren't riding at least 12,000 miles a year.

How do you buy a used motorcycle?

You have to go about it carefully — it's even harder than buying a used car.

Be careful you're not buying something that's been damaged in an accident. Look for scrape marks on the muffler, a dented gas tank and other signs of a possible crash.

Look for things an owner might have overlooked in repairing a bike after a crack-up, such as bent handlebars. (many people ride around with bent handlebars. They compensate for it without realizing it.)

The worst thing you could buy is a motorcycle with a bent frame. If the frame's been bent in a crash it can't be straightened the way you do it with a car You have to replace the whole frame.

A bent frame gives you very poor handling. It makes the bike pull to the left or right as you ride. You have trouble on corners and never get used to riding it. Because it's often hard to tell if there's been damage to the frame, it's hard to buy a good used motorcycle. They're out there, but you have to find them.

LIGHT, COMFORTABLE AND EASY TO MOVE
SOFA & CHAIR BEDS CUSHION SALE $1.00 to $5.00
POLLY FURNITURE 517 YATES ST. 8-19x

DR. CHRIS PENGILLY
wishes to announce that he is continuing
DR. ARNOTT'S
FAMILY PRACTICE
at
SUITE 6 - 1022 PANDORA AVE.
Phone: 386-3531 8-19x

George Vandeman makes the unknown clear...on
it is written
A half hour show of television commentary dealing with issues that affect you personally.
In his 22nd year of telecasting

George Vandeman
Host Commentator
"HASSLE WITH A HABIT"
Sunday, August 20 at 11 a.m.
CHEK-TV Channel 6 and 8
IT IS WRITTEN - Telecast also on Chan 7 at 9 a.m.

INVENTORY SALE
FRIDAY AND SATURDAY
SAVE 20% TO 70%
Choose from a wonderful selection of Jewellery, Clocks, Gift Items, Clothing.
OPEN FRIDAY NIGHTS TILL 9 P.M.
CHARGEX
Unique Boutique 720 Yates St. 384-2444 8-19

Bio-dex

Aug. 19/78 By Ken J. Michaels
Your computerized biorhythm
© BIODEX PRODUCTIONS 1978
Dist. by Toronto Sun Syndicate

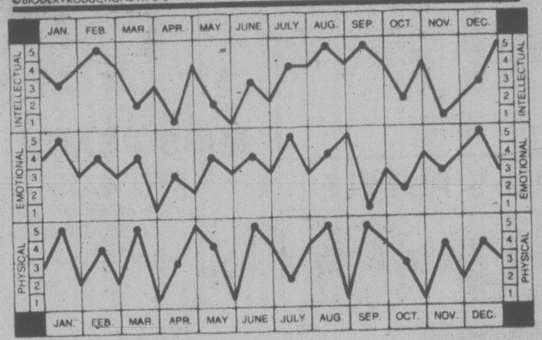

HOW TO USE YOUR CHART:
Locate your month of birth. The dots on each graph highlight your biorhythm readouts. Check the scales on the left or right for your Intellectual, Emotional and Physical factors, from 1 to 5. Add these three numbers to obtain your Bio-dex. The Bio-dex is computed on average population age based on official Government statistics.

BIO-DEX READOUT:

0-5 Negative Cycle- **Get out of the house. A backyard will do, but it's better to go farther afield.**

6-10 Neutral Cycle- **You've shouldered a large responsibility, and it's hurting. Take rest stops along the way.**

11-15 Positive Cycle- **Lay a grudge to rest, and don't look back. Don't waste a high cycle on trivialities.**

Are you using your head? There's more to life than tomato soup recipes, new shoes and a monthly pay check. It's good to have some routine, but complacency can set in like a stifling fog. Take advantage of your next triple high Bio-dex to break out of the rut. Try an evening course, a new hobby...even a new job. Find out more about life; use your head.

GROUP 5 SHOPPING MALL
CORNER OF BLANSHARD and JOHNSON
OPEN 9:00 to 5:30
FRIDAY NIGHT 'til 9:00 p.m.

GET READY FOR FALL
USED PIANOS AND ORGANS

ENROLL NOW FOR FALL MUSIC LESSONS
Scott PIANO AND ORGAN

WHAT A MIND EXPANDING SELECTION AT THE LAMP LIGHTER
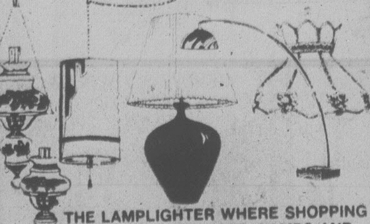
THE LAMPLIGHTER WHERE SHOPPING FOR LIGHT FIXTURES, LAMPS AND LAMPS SHADES IS INTRIGUING
THE LAMP LIGHTER

SALE OF FLOOR SAMPLES DECORATIVE MANTELS AND LOGS. IDEAL FOR APARTMENTS. MANTELS IN CHOICE OF 5 STYLES
MANTELS, Reg. $249 to $350
SALE PRICED $188 to $249
ELECTRIC LOGS IN 4 STYLES
REG. $31.95 to $69.95
SALE PRICED $24.99 to $49.99

Wooden Spoon DESIGNS
TABLE TOP FASHIONS AND KITCHEN DESIGNS
OUR FIRST STORE BEHIND STANDARD FURNITURE ON VIEW STREET IS STILL FULL OF POTS, PANS AND KITCHEN GADGETS

ENJOY OUR
The Fountain of Youth-Natural Food Nook
EAT IN, TAKE OUT — PLUS SOFT FROZEN YOGURT, CONES, SUNDAES, ETC. 8-18x

COMPARE!
Buy this 1978 PINTO 3-Door Runabout Stock No. 1721
for $5663
AND YOU BUY ALL OF THESE FEATURES . . .
- Fold Down Rear Seat
- Power Brakes
- Power Steering
- Automatic Transmission
- White Wall Tires
- 2.8 litre 6-Cylinder Engine
- Undercoating
- Wire Wheel Covers
- Radio
- Electric Rear Window Defroster
- Body Side Mouldings
- Tinted Glass
- Open Air Roof

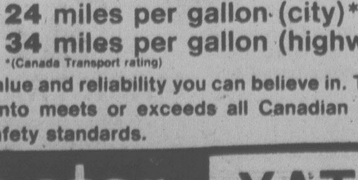
24 miles per gallon (city)*
34 miles per gallon (highway)*
*(Canada Transport rating)
Value and reliability you can believe in. The 1978 Pinto meets or exceeds all Canadian and U.S. safety standards.
peter pollen ford
YATES AT COOK 384-1144 8-18x

ACTIVE FURNITURE
566 DAVID ST. 382-8274
MOFFAT CLEAROUTS
Beat the New Factory Schedule of Increased Prices Effective in Sept. YOUR LAST CHANCE!

★ MOFFAT FIESTA RANGE
Fluorescent cooktop lighting, fully automatic, 30" wide, 2 8"-elements, 2 6"-elements. NO COLOR CHARGE 348.88

★ MOFFAT FIESTA SELF-CLEANING RANGE
Same features as above. No color charge. DON'T PASS THIS UP. 498.88

★ 1 ONLY MOFFAT DELUXE MARQUIS WHITE RANGE
Glass back guard. 369.00

★ MOFFAT 13.4 cu. ft. FROST FREE REFRIGERATORS
with rollers. No color charge. 458.88

★ MOFFAT 15.1 cu. ft. FROST FREE REFRIGERATORS
with rollers. No color charge. 518.88

★ MOFFAT 16.0 cu. ft. FROST FREE REFRIGERATORS
with rollers. No color charge. 538.88

★ MOFFAT 16.9 cu. ft. FROST FREE REFRIGERATORS
with rollers. 618.88

★ MOFFAT MKC1238 PORTABLE DISHWASHER
SPECIAL CLEAROUT 318.88

★ MOFFAT MKC1258 PORTABLE DISHWASHER 438.88

FREEZERS

★ 15 ONLY MOFFAT MFF1617 16 cu. ft. CHEST TYPE FREEZERS
These will not be re-ordered this year. SEASONAL CLEAROUT 288.88

★ SIMPLICITY 12.5 cu. ft. UPRIGHT FREEZERS
2-year service policy parts and labour. SEASONAL CLEAROUT 328.88

★ 1 ONLY ADMIRAL HARVEST GOLD 24" RANGE
Manual oven. 214.88

★ ADMIRAL 12.85 cu. ft. AUTOMATIC REFRIGERATOR 418.88

★ UNDER COUNTER BAR FRIDGES 5.1 cu. ft. 188.88

★ ADMIRAL 18.2 cu. ft. SXS REFRIGERATORS 698.88

★ ADMIRAL 8-BUTTON PORTABLE DISHWASHERS
Harvest Gold. 338.88

★ ADMIRAL REFRIGERATORS
10 white demonstrators. 288.88

★ 1 ONLY ADMIRAL RANGE
Black glass, deluxe. 398.88

★ SPEED QUEEN DRYERS
TO CLEAR. No color charge 298.88

MOFFAT GOURMET SELF-CLEANING RANGE 768.88
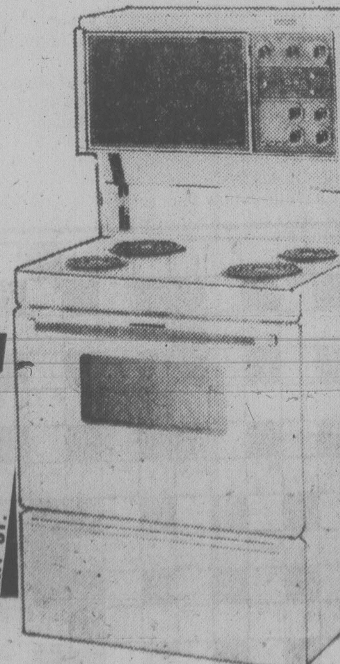

SALE FRIDAY
8:30 A.M.-9:00 P.M.
SAT. 9:00 A.M.-5:00 P.M.
F.O.B. OUR WAREHOUSE

FAMILY CIRCLE

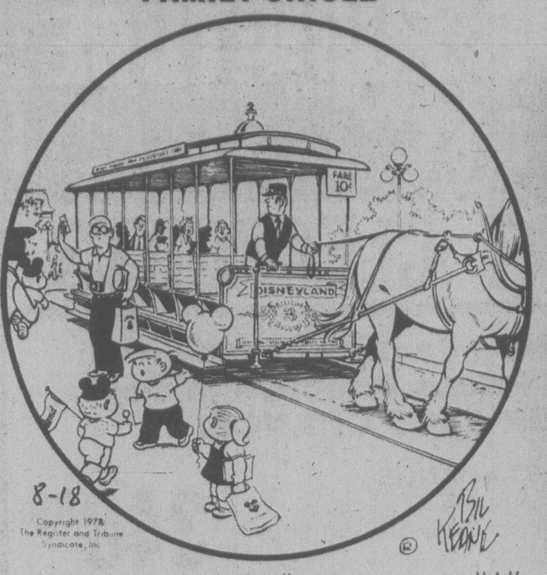

"We have to ride the trolley to use up our "A" coupons."

DENNIS THE MENACE

"WHAT YOU CALL 'STANDIN' UP FOR MY RIGHTS', SHE CALLS 'SASSIN' BACK'!"

WINNIE THE POOH

SUPERHEROES

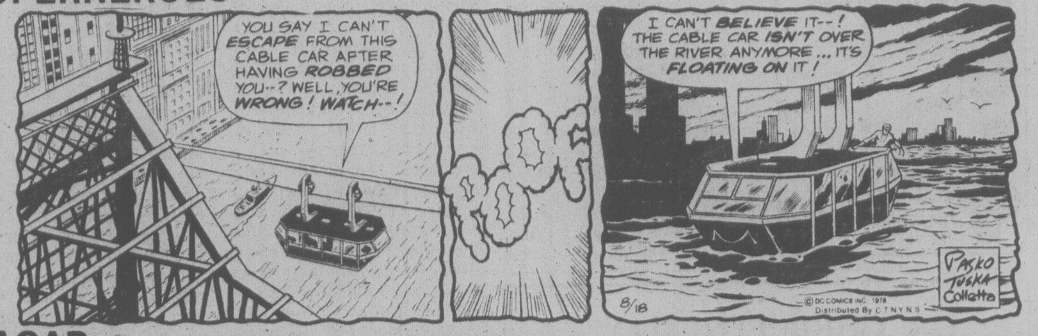

HAGAR

PEANUTS

MISS PEACH

B.C.

WIZARD OF ID

APARTMENT 3-G

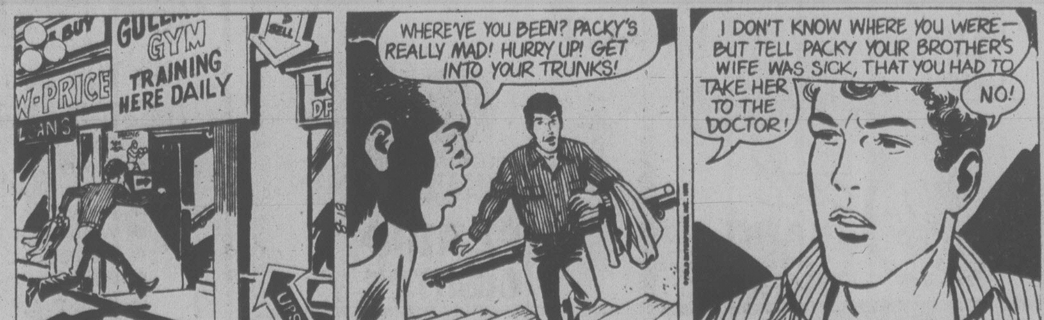

NANCY

MARK TRAIL

The Bridge Expert

By FRED KARPIN

A deceptive play by declarer which creates an intended impression in a defender's mind can often turn impending defeat into victory. This point is the theme of today's deal, which came up in a team-of-four match.

Both sides vulnerable.
South deals.

NORTH
♠ Q 7 5
♡ 10 9 5
◇ A Q 10 4 2
♣ 6 2

WEST
♠ 8 3 2
♡ Q 8 6 4 3 2
◇ —
♣ A K 9 5

EAST
♠ J 10 9 4
♡ K 7
◇ J 9 8 7
♣ Q 7 3

SOUTH
♠ A K 6
♡ A J
◇ K 6 5 3
♣ J 10 8 4

The bidding:

South	West	North	East
1 ◇	Pass	2 ◇	Pass
2 NT	Pass	3 NT	Pass
Pass	Pass		

Opening lead: Four of ♡.

East played the king on West's opening heart lead, and South captured the trick with his ace. South then led a low diamond, and when West discarded the deuce of spades, declarer inserted dummy's ten-spot. East won the trick with the jack.

East returned his remaning heart, South's jack falling to West's queen. Because of declarer's "finesse" of the ten of diamonds, West came to the conclusion that East still possessed the diamond king. Even when West next laid down the king of clubs, and East signaled encouragement by playing the seven-spot, West could not shake off the belief that East possessed the diamond king. So West returned a heart, establishing that suit as dummy's ten won the trick. Declarer was now home with his contract.

When the deal was replayed, the identical three-notrump contract was reached. As his counterpart had done, this West defender also opened his fourth-highest heart, with East's king being taken by South's ace. But now came a parting of the ways.

To trick two South laid down the king of diamonds, with West discarding a spade. To trick three South led a second diamond, putting up the board's ten-spot as West discarded another spade. Upon winning the trick with the jack, East returned a heart to West's queen, as his counterpart had done when the deal was played originally.

With the known established diamond suit staring him in the face, West next laid down the king of clubs. Upon receiving the encouraging seven from East, West continued with the club ace, East dropping the three-spot. A third club lead was then made, and East's queen took the setting trick. Thus South's lead of the diamond king at trick two "gave away" the situation.

CRYPTIC CROSSWORD

ANSWERS TO THURSDAY'S PUZZLE

ACROSS
1 Arming
4 Assail
9 Conflagration
10 Defence
11 Trace
12 Ahead
14 Cross
18 Bowie
19 Restive
21 Carbon dioxide
22 Sadder
23 Tea set

DOWN
1 Accede
2 Man of the world
3 Nylon
5 Starter
6 Animal spirits
7 Linger
8 Agree
13 Anemone
15 Abacus
16 Pride
17 Resent
20 Stone

CLUES

ACROSS

1 Eats pill made into an aromatic confection (8)
5 Some of the objections to police arrest (4)
9 A thousand housed in international jamboree (4)
10 & 16Dn. Summoned to a nobleman, we hear, and asked to explain (6,2,7)
11 In the cafe a sterling meal . . .(5)
12 . . .that is including stewed plums as a sudden inclination! (7)
13 Offered official salutation and introduced the members (9,4)
18 The main colour of vegetation? (3-5)
19 A turn of fortune for those taking part (4)
20 Retire, maybe, to a part of North Africa (7)
21 Winger to be lacking in spirit (5)
22 Name for the present time (4)
23 Game to set kilts in a whirl (8)

DOWN

2 He loves to play a companion half an hour afterwards (7)
3 & 15Dn. They're caused by using the wrong keys (7,6)
4 Riskky exploit bound not to be taken lightly! (4,2,3,4)
6 Young Walker (7)
7 Greek god to store up variety of shapes! (7)
8 Staff upset by the editor ran away (6)
13 Petty-officer going to the back door (7)
14 Inspect what was once a pit? (7)
15 See 3 Down
16 See 10 Across
17 I have to follow the crowd — it's tremendous (7)

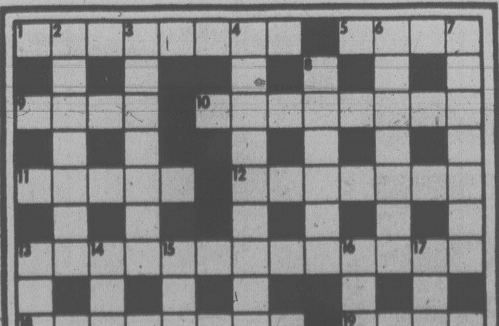

SOLUTIONS MONDAY

WORDY GURDY

BY TRICKY RICKY

Every answer is a rhyming pair of words (like FAT CAT and DOUBLE TROUBLE), and they will fit in the letter squares. The number after the definition tells you how many syllables in each word. To win $10, send your original rhymes with your definitions to this newspaper. All entries become the property of UFS, Inc.

1. 2,000 pounds of amusement (1)
2. Stylish Japanese TV (2)
3. Illustrates sharks (1)
4. Melancholy California governor (1)
5. Wildcat smells terrible (1)
6. Little house's electrical power (2)
7. Large hotel chain's velvety carpets (2)

Thanks and $10 to George Beaury of San Antonio, TX for #7. Send *your* entry to this newspaper.

© 1978 United Feature Syndicate.

8-18

ANSWERS: 1. TON FUN 2. TONY SONY 3. DRAWS JAWS 4. DOWN BROWN 5. LYNX STINKS 6. COTTAGE WATTAGE 7. HILTONS WILTONS

LITTLE PEOPLE'S PUZZLE

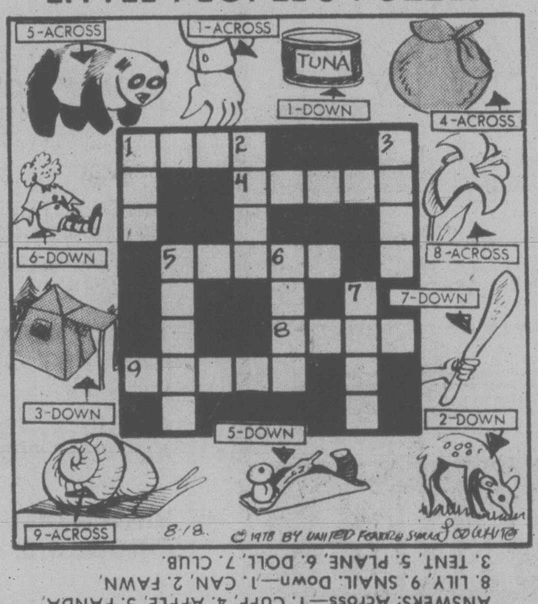

ANSWERS: Across—1. CUFF, 4. APPLE, 5. PANDA, 8. LILY, 9. SNAIL. Down—1. CAN, 2. FAWN, 3. TENT, 5. PLANE, 6. DOLL, 7. CLUB.

YOUR HOROSCOPE

Astrological Forecast for Saturday, August 19, By SYDNEY OMARR

ARIES (Mar. 21-Apr. 19): Don't be too quick to show hand, reveal plan. Be discreet. You have law, authority in your side. Know it and be confident. Member of opposite sex cares—and you'll know it. Money, responsibility are in picture.

TAURUS (Apr. 20-May 20): Accent on joy of achievement. You get news which verifies feelings, predictions. Your projections prove accurate. Gemini, Virgo, Sagittarius figure prominently. Wish is fulfilled. Now, keep promise you made to a very dear friend.

GEMINI (May 21-June 20): Net approach to career, business is indicated. Leo is in picture. Accent on authority, civic duties, honors, responsibilities. You'll get green light to take a more independent course. Special note: Avoid lifting heavy objects today and tomorrow, if possible.

CANCER (June 21-July 22): Accent on publishing, making contact with persons who can supply your needs. Aquarius, Pisces persons figure prominently. You're able to articulate feelings. Share spiritual experience with loved one.

LEO (July 23-Aug. 22): Doors open. What was a restriction, is removed. Gemini, Sagittarius persons figure prominently. Key is adaptability, enthusiasm, using available material, expanding horizons so you can view picture as a whole. Lunar accent on budget, finances related to partner or mate, taxes, cutbacks for purpose of ultimate, long-range investment.

VIRGO (Aug. 23-Sept. 22): Spotlight on public acceptance of your format, plans. Work on product, creation—smooth rough edges. Partner or mate is very much a part of picture. Be positive of legal rights, permissions. Let others take lead—be keen, careful, shrewd obsever.

LIBRA (Sept. 23-Oct. 22): Study Virgo message. Be analytical. Don't be satisfied merely to know something occurred—find out why it happened. Member of opposte sex has something important to say about work procedures, recreation, nutrition. Be receptive.

SCORPIO (Oct. 23-Nov. 21): Accent on significant decisions involving change, creative endeavors, children, affairs of heart. Taurus, Libra persons figure prominently. Domestic adjustment is on agenda. Be diplomatic. Refuse to rush judgment.

SAGITTARIUS (Nov. 22-Dec. 21): Concentrate on basic values—land, property, home, solid objects. See as is, not through haze of self-deception. Pisces, Virgo figure prominently. Accent on closing dea, defining terms, leaning what is of value as contrasted to speculation.

CAPRICORN (Dec. 22-Ja. 19): State opinions firmly, but leavened with humor. You are winning support, although some persons are "afraid" of you. Relatives, pick trips, outlines, messages are part of active scenario. Another Capricorn could play key role.

AQUARIUS (Jan. 20-Feb. 18): Accent on income, collections and payments. You're able to complete projects. Aries, Libra figure prominently. Extend influence. Come out of shell. Get off sidelines and into the game. One who takes, without giving anything in return, may go out of your life.

PISCES (Feb. 19-Mar. 20): Make new starts, be confident, independent—cycle is such that you get esults. Timing, judgment, intuition are on target. Lead the way—imprint your own style. Make personal appearances. Leo, Aquarius persons figure prominently.

IF AUGUST 19 IS YOUR BIRTHDA . . . You are dynamic, active, attractive, original, stubborn and temperamental. Leo, Aquarius persons play key roles in your life. October could be your most important month of 1978, a year which highlights preparation, planting of seeds, determining which relationships are to be nourished—or otherwise. Beginning with October, you'll be on more solid ground financially and emotionally.

FUN WITH FIGURES

By J. A. H. HUNTER

"It's a regular triangle, but that's not the big problem," Clem declared. "There's an old oak tree right in the middle, same distance from each corner, and we have to leave it untouched."

Vern thought a moment. "There should still be lots of room to build," he said. "How far is the tree from the corners?"

"I'm not sure but you could figure it out," Clem replied. "The sides are 104, 112, and 120 feet."

Well?

(Answer Monday)

Yesterda's answer: CHEESE was 134484.

386-2121
Monday through Friday 8 a.m. to 6 p.m.
Saturday 8 a.m. to 5:30 p.m.

CLASSIFIED ADVERTISING

Vancouver Island's Largest Shopping Centre in Print

386-2121
Monday through Friday 8 a.m. to 6 p.m.
Saturday 8 a.m. to 5:30 p.m.

CLASSIFIED RATES ADVERTISING

All rates quoted are for insertion in both the Daily Colonist and Victoria Times.
Single Paper rates available on request.

REGULAR CLASSIFIED LOCAL RATE PRIVATE PARTY ONLY
10 word minimum
1 or 2 days
14c per word per day
3 to 5 consecutive days
11.50c per word per day
6 consecutive days or more
9.50c per word per day

All real estate, mobile home, rental and business advertising is considered to be commercial advertising and will be charged for accordingly.

REGULAR CLASSIFIED LOCAL RATE COMMERCIAL ADVERTISING
10 word minimum
1 or 2 days
18c per word per day
3 to 5 consecutive days
14.50c per word per day
6 or more consecutive days
12.50c per word per day

SEMI-DISPLAY LOCAL RATES
Any advertisement which varies from 6 pt. regular classified style shall be considered semi-display
14 agate lines per column inch
1 or 2 days
65c per agate line per day
3 to 5 consecutive days
58.50c per agate line per day
6 or more consecutive days
52c per agate line per day

NATIONAL AND OUT OF PROVINCE RATE
Regular Classified 18c per word
Semi-Display 70c per agate line
14 agate lines per column inch

BIRTH NOTICES
Up to 30 words $3.75
Each additional word 14c

DEATH NOTICES, MEMORIAL NOTICES AND CARDS OF THANKS
56c per count line per day
3 consecutive days
48.50 per count line per day

PRIVATE BOX NUMBERS
$3.25 except Help Wanted Advertisement, $5.00 which includes a Position Filled Advertisement.

Contract rates for local businesses available on request.

CLASSIFIED ADVERTISING COPY DEADLINES

REGULAR CLASSIFIED advertising may be placed in The Daily Colonist up to 5 p.m. the day prior to publication and in the Victoria Times up to 6:00 p.m. the day prior to publication.

SEMI-DISPLAY advertising may be placed in The Daily Colonist up to 12 noon the day prior to publication and in the Victoria Times up to 4 p.m. the day prior to publication.

CLASSIFIED SERVICE FOR DUNCAN COWICHAN VALLEY AND CHEMAINUS

Classified Ads phoned in to our Duncan office before 3:30 p.m. will appear in the following day's papers.

746-6181

TERMS OF PUBLICATION

F.P. Publications (Western) Limited shall not be liable for non-insertion of any advertisement beyond the amount paid for such advertisement.
In the event of error occuring the liability of F.P. Publications (Western) Limited shall not exceed the charge for the space actually occupied by the item in question.
All claims on error in publication shall be made within 12 hours thereafter and if not made shall not be considered. No claim will be allowed for more than one incorrect insertion nor for errors not affecting the value of advertisement.
All estimates of cost are approximate. Advertisers will be charged with space actually used.
All advertising copy will be subject to the approval of the Victoria Press, who **reserve the right** in its sole discretion to classify, reject or insert copy furnished.
All advertisements must comply with the British Columbia Human Rights Act. This act states no advertisement may state or imply a preference, limitation or specification on the basis of an applicant's race, religion, colour, marital status, ancestry, place or origin, age, or sex (unless the matter relates to the maintenance of public decency AND prior approval has been obtained through the Human Rights Branch).
While every endeavor will be made to forward replies to box numbers to the advertiser as soon as possible, we accept no liability in respect of loss or damage alleged to arise through either failure or delay in forwarding such replies, however caused, whether by negligence or otherwise.

NOTICE OF COPYRIGHT

Full complete and sole copyright in any advertisement produced by F.P. Publications (Western) Limited is vested in and belongs to F.P. Publications (Western) Limited, provided, however, that copyright IN THAT PART AND THAT PART ONLY of any such advertisement consisting of illustrations, borders, signatures or similar components which is, or are, supplied to Victoria Press by the advertiser in the form of reproduction proofs, veloxs, engravings, etc., and incorporated in said advertisement shall remain in and belong to the advertiser.

BUSINESS OFFICE HOURS

Monday to Friday
8:30 a.m. to 5 p.m.

Mailing Address:
Victoria Press
P.O. Box 300
Victoria, B.C.
V8W 2N4

PHONE DIRECT
386-2121
TO PLACE YOUR CLASSIFIED ADVERTISEMENT

CLASSIFICATION INDEX

VITAL STATISTICS
1 Births
8 Cards of Thanks

THE FOLLOWING SEVEN CLASSIFICATIONS ON THE LAST PAGE OF CLASSIFIED
305 Deaths and Funerals
308 Cards of Thanks
309 In Memoriams
310 Funeral Directors
311 Monumentals
312 Florists
313 Miscellaneous

NOTICES
14 Announcements
15 Coming Events and Meetings
16 Catering, Banquets and Reception Rooms
17 Restaurants
18 Places to Visit
20 Lost and Found

EMPLOYMENT
21 Help Wanted — General
22 Office Help
23 Skilled Trades
24 Sales Persons and Agents
25 Teachers
26 Part Time—Temporary Help
28 Employment Service
30 Situations Wanted

BUSINESS SERVICES AND DIRECTORY
36 Business Services and Directory

PERSONAL SERVICES
38 Travel
33 Bands, Musicians and Orchestras
34 Pre-Recorded Music
40 Business Personals
42 Education
43 Dancing
71 Music Teachers
39 Personals
32 Trade Schools

MERCHANDISING
83 Aircraft
117 Antiques and Arts
78 Bicycles
80 Boats and Marine
65 Building Supplies
93 Cameras, Supplies and Photo Finishing
127 Chicks, Poultry, Hatching Eggs, Supplies
101 Childrens Miscellaneous
135 Farm Implements
60 Fuel
97 Furniture
120 Garden Supplies
99 Groceries, Meats and Produce
130 Heavy Equipment and Machinery
128 Livestock, Supplies and Events
100 Miscellaneous for Sale
103 Miscellaneous Wanted
109 Miscellaneous to Rent
77 Motorcycles
70 Musical Instruments
125 Pets and Supplies
96 Ranges, Stoves and Furnaces
92 Sporting Goods
81 Sailboats
115 Swaps
63 Timber
98 TV, Stereo, Radio Sales and Service
112 Wanted to Rent, Miscellaneous
116 Coins and Stamps

AUTOMOTIVE
155 Automobile Financing and Insurance
164 Auto Body and Painting
162 Auto Repairs, Service and Towing
168 Campers, Trailers and Motor Homes
166 Cars and Trucks Wanted
150 Cars for Sale
151 Sports, Import Cars
148 Lease Vehicles
169 Mobile Homes and Parks
149 New Car Directory
160 Parts, Accessories
158 Tires
154 Trucks, Buses and Vans
156 U-Drive and Auto Washing

ACCOMMODATION
185 Convalescent and Rest Homes
175 Hotels
178 Summer Homes, Cottages and Resorts
181 Tourist Accommodation

RENTAL
201 Apartments to Rent, Furnished
200 Apartments to Rent, Unfurnished
202 Furniture to Rent
203 Apartments Wanted
206 Duplexes to Rent
207 Duplexes Wanted to Rent
215 Halls, Warehouses, Stores and Offices to Rent
197 Housekeeping Rooms to Rent
199 Housekeeping Rooms Wanted
211 Houses to Rent, Furnished
210 Houses to Rent, Unfurnished
212 Houses Wanted to Rent
190 Room and Board
191 Room and Board Wanted
193 Rooms to Rent
194 Rooms Wanted
204 Shared Accommodations

FINANCIAL
155 Automobile Financing and Insurance
233 Mortgage Loans and Insurance
234 Mortgages for Sale
230 Personal Loans and Insurance
235 Wanted to Borrow

REAL ESTATE
280 Acreage for Sale and Wanted
240 Business Opportunities
241 Business Opportunities Wanted
247 Commercial or Industrial Properties
258 Condominiums
253 Country Homes and Properties
270 Exchange Real Estate
290 Farms for Sale and Wanted
263 Garages for Sale, Rent, Wanted
293 Gulf Island Properties
250 Houses for Sale
265 Houses Wanted to Buy
295 Listings Cancelled
268 Listings Wanted
271 Lots for Sale
294 Mainland and Out-of-Province Properties
273 Property for Sale
274 Property Wanted
244 Revenue Property
245 Revenue Properties Wanted
285 Up-Island Properties
256 Waterfront Properties

SUBSCRIPTION RATES

Wherever carrier service is maintained, $4.00 per month.
By mail — Vancouver Island and Gulf Islands, $6.00 per month, $17.50 per 3 months, $35.00 per months, $70.00 per year. Rest of Canada, $7.00 per month, $20.00 per 3 months, $40.00 per 6 months, $80.00 per year.
Outside Canada, $18.50 per month, $220 per year.

BY MAIL
Saturday Times Only
Sunday Colonist Only
Canada, 60 cents per copy, $30.00 per year.
Outside Canada, $1.00 per copy, $50.00 per year.

CIRCULATION REPRESENTATIVES
Duncan, Chemainus— Mrs. HILTON HOLT 746-6181
Nanaimo 753-2766
Lake Cowichan 749-6206

United States Representatives
LANDON ASSOCIATES INC.
New York, Chicago, Southfield, Atlanta, Boston, San Francisco, Los Angeles, Philadelphia, Rochester, Cleveland, Charlotte, Cincinnati, Syracuse, Hamburg, Williamstown, Clinton, Memphis, Levittown, Raleigh.

PAGE REPRODUCTIONS OR MICROFILM COPIES OF COMPLETE PAPERS AVAILABLE FOR ALL PAPERS PUBLISHED PHONE 382-7311, LOCAL 276

1 BIRTHS

GILL — Born to Mr. and Mrs. J. Gill on August 3rd, 1978 at Royal Jubilee Hospital a girl, Andrea Lynn, 8 lbs. 5½ oz. A sister for Christopher. Thanks to Dr. L. E. Horne and Maternity staff.

GUELPA — Notice of Substantial Completion — Sue (Batten) and Dennis report their first project, Stephanie Kate weighted in at 7 lb. 6 oz. on August 8. Dr. Ken Hargrove advises plumbing system leaks but will correct itself. Thanks to Dr. Pat Killorn and staff at Victoria General.

MITCHELL — Born to Rick and May, a boy, Corey Richard, 11 lbs., 2 ozs., on August 11, 1978. Many thanks to Dr. Higgs and maternity staff at Royal Jubilee Hospital.

PERRY — Born to Robert and Debbie (Young) on August 16th, 1978, at Surrey Memorial Hospital, a 7-lb. son, Daniel Robert Gordon, a brother for Jennifer. Proud grandparents are Bob and Sylvia Young and Gordon and Joyce Perry.

WOOD — Kahlen and Maureen (nee Redlin). Dad and Mom were pleased to greet me when I arrived on August 12, 1978. I'm their new son Nathan Alan. Thanks to Dr. M. Fisher, Dr. H. McGaughey, Shannon Sader and Maternity Staff at Royal Jubilee.

DEATH and FUNERAL ANNOUNCEMENTS DIRECTLY FOLLOWING CLASSIFIED

14 ANNOUNCEMENTS

VACATION BIBLE SCHOOL: August 21-25 in the Christian Reformed Church at 661 Agnes Street. 9-12 noon. For information call 479-2018 or 479-4124.

PARADE DRUM CORPS STUDENTS 9-13. Lessons start September 16, Cedar Hill Centre. Information phone instructor: 479-1077.

15 COMING EVENTS and MEETINGS

FIND YOUR NAME IN TODAY'S CLASSIFIED SECTION UNDER THE HEADING "SMILE SHOW WINNER" AND WIN TWO FREE $6.50 RESERVE SEAT TICKETS TO "THE SMILE SHOW" EMPRESS HOTEL SHOW TIME 8:30 P.M. TICKETS GOOD FOR TUESDAY, AUG. 22 WEDNESDAY, AUG. 23 THURSDAY, AUG. 24

If you find your name showing you as a lucky winner of SMILE SHOW tickets in the Classified columns today, come in person with proper identification to the front counter of Victoria Press, Douglas at Kings, 9 a.m.-5:30 p.m. and you will receive your two free tickets to "THE SMILE SHOW". Winners must pick up tickets within 48 hours of the time when name appears in the paper.

OFFICE CLOSED SATURDAY
CHECK THE ADS IN CLASSIFIED NOW! YOU MAY BE A WINNER

IF YOU WANT TO STOP NUCLEAR WAR YOU MUST WORK FOR PEACE . . .
—Barbara Ward—
Attend a weekend conference sponsored by World Federalists of Canada, Pearson College. August 25 - 27, to hear 15 experts discuss solutions to major World Problems. Pre-registration advisable. For details phone 598-3253; 598-7822.

Victoria Native Friendship Centre
BINGO
ESQUIMALT LEGION
22 ADMIRALS RD.
SUNDAY
EARLY BIRDS 1 p.m.
REGULAR GAMES 1:30
FIVE EXTRA GAMES
Proceeds in aid of our many people-oriented programs.

ATHLETIC
BINGO
WEDNESDAY
Vic. Curling Club
1952 QUADRA

BAZAAR, SATURDAY, AUGUST 19th, 11-2, St. John's Ambulance Hall, 941 Pandora. Home baking, lovely plants, better clothing, household items and books. Coffee and donuts. Greater Victoria Animal Crusaders.

WIDOW'S ASSOCIATION WILL league at the home of Elizabeth Rogers, 1839 Crescent Road at 1 p.m. on Sunday, August 20th. All widows welcome. Bring a lunch. For information phone 598-7207.

MYSTERY TOURS
Leaves V.I. Coach Lines depot every Sunday at 1:30 p.m. Return 5 p.m. $6.00 includes tea. 385-4411.

16 CATERING, BANQUETS and RECEPTION ROOMS

GEORGE'S BAVARIAN BANQUET FACILITIES
1021 Pandora 383-7121
INTERNATIONAL CUISINE
3 DINING ROOMS AVAILABLE
SMALL OR LARGE PARTIES
UP TO 150 SEATING CAPACITY
ENTERTAINMENT AVAILABLE ON REQUEST

BLACK PRINCE CATERING (1976) Ltd., 655 Douglas St. 388-4488. For all your catering needs in our roof top Queens Reception Room or on your premises.

20 LOST and FOUND

LOST — BROWN PRESCRIPTION glasses Marigold Park, Friday, Call Monica, at 384-3169. Reward.

FOUND; ONE WHITE KITTEN. 477-4172.

MISSING, BROWN AND WHITE collie cross, 478-8523.

RETURN VIA VANCOUVER Island bus locker. Mail key to student, Terry Cox, 302 Irving Road, Victoria, B.C. or 598-4236. Merrill Scientific Distillation Kit. $63.50. Lost from an uptown motel, Port Angeles, Washington, Friday, August 4, 1978.

REWARD. LOST, MAN'S GOLD small, diamond wedding band, Sunday, August 13, Tillicum-Burnside area. Please contact 479-3529 ask for Greg or Sherry.

FOUND: SIAMESE WHITE PERsian female cat. Was very pregnant, now proud mother of 5 bouncing kittens. Please claim. 383-6047.

LOST BLACK AND GRAY TIGER striped Tabby between James Bay & Oak Bay. Neutered male. After 5 p.m. 383-9514.

LOST: SABLE SCOTTISH COLlie, 6 years old. "Brandy." Glen Lake-Langford area. Reward. 474-1794, 478-2018.

LOST — JULY 27TH, FEMALE chocolate Lab cross near Blenkinsop, McKenzie, short tail. Call 477-5635, 477-5192. Reward.

LOST: VICINITY OF DOUGLAS and Yates. Dark brown cardigan sweater. Great sentimental value. Reward. 382-2851, after 6.

FOUND: ORANGE AND WHITE cat. About 4 months old. Very affectionate. Hollywood Crs. area. 598-7160.

LOST; 2 YEAR OLD MALE, white English pointer, Finlayson Arm area. Reward. 478-5254, 478-4221.

LOST: LONG HAIRED FEMALE tortoise shell cat, white throat, white on feet, one orange leg. 384-1902 or 598-5352.

LOST — PRESCRIPTION glasses in black case, Fairfield Shopping Centre, Aug. 15. 477-2237. Reward.

REWARD
Lost July 16, womens gold ID bracelet, sentimental value. 595-5878.

LOST: FEMALE CAT, BLACK long hair, white flea collar, Kenmore-Shelbourne area. Reward. 477-8424.

LOST: THE CRYSTAL POOL area. Black and brown tiger stripe tom cat, wearing red leather collar, phone 383-4258.

LOST SMALL MALE SILVER minature poodle. Sooke and Jacklin Roads area, children's pet, reward. 478-2428, 477-9687.

FOUND; LADIES GOLD WRISTwatch, Pandora St., Wednesday, Aug. 16th. 652-2946.

FOUND NEAR RATHTREVOR, Parksville, female black lab cross puppy. 384-8736.

LOST GREEN SILVER CROSS Pram bag, Bay-Richmond area. 721-3394.

FOUND NEAR SIDNEY, friendly Tortoiseshell female cat with collar. 592-7959.

LOST: TABBY NEUTERED male cat, Interurban and Wilkinson Road. 479-1337, 384-6069.

LOST — THREE SILVER BRACElets. Windsor Tennis Courts. Please. 652-2952.

FOUND: 7 MONTHS BLACK-white male cat, Ross-Dallas. 386-7477.

LOST — CAMPARI INFLATABLE dinghy. Reward. Vicinity Portland Island. 656-7046.

LOST: COCKATIEL, NAMED "Chi Chi", Langford area. Reward. CAll 478-4305.

LOST: FAIRFIELD, MENS 10 speed, blue Sekine, large reward offered: 385-9941 evenings.

21 HELP WANTED GENERAL

ADVERTISEMENTS IN THIS CLASSIFICATION MUST COMPLY WITH THE BRITISH COLUMBIA HUMAN RIGHTS ACT

SUPPORT YOUR LOCAL POLICE AND YOUR COMMUNITY BY JOINING THE RESERVE POLICE FORCE
The Esquimalt Municipal Police Department will be accepting applications for positions available in the Reserve (Auxiliary) Police.
Qualifications:
—Canadian Citizen.
—19 yrs. minimum age.
—Good health and moral character.
Successful candidates will undergo an extensive training period after which they will take an active role in supporting regular Police in their area.
Applications in writing will be accepted at the Esquimalt Municipal Police Department until August 31st, 1978.

PHYSICALLY HANDICAPPED young woman with speech impairment requires female live-in companion-housekeeper. Applicants must be intelligent, patient, reliable, willing to take part in active life and capable of some lifting. Job offers $32 per day plus room and board. Phone 386-7018.

ARE YOU TIRED OF BEING just paid rather than being paid justly. If you are interested in a job that pays $165 a week to $375 a week based on bonus and incentive plans, car essential, call Tony at 385-4461. No dreamers please only hard workers need apply.

I AM LOOKING FOR AN OLDER person who has had the experience of bringing up their own family, to take care of my three young children, in my home, Tuesday-Friday, 8:30-5, 385-0304 after 6 p.m.

DRIVER-WAREHOUSE PERSON heavy lifting, must have drivers licence, neat, clean. Able to work long hours. Apply in person, between Saturday or Monday, 9-1, 3891 Douglas St.

LIVE-IN HOUSEKEEPER, PREferably older woman, room and board plus negotiable remuneration, 384-4422 12-4 p.m., ask for Barbara, 383-9022 after 4.

FULL TIME NIGHT SHIFT POSItion open. Required, experienced waiter or waitress. Apply 1577 Hillside Ave., Monday-Friday 3 p.m.-5 p.m.

LADY TO BABYSIT 1½ YEAR old boy, starting in September. Monday to Friday, 8 to 5, my home or yours. Esquimalt or nearby districts. Phone 382-1847.

LIVE - IN CARETAKER FOR modern 58-suite block. Good location. October 1st, 1978.
385-3435

KENNEL HELP WANTED, ALSO housekeeper wanted. Apply in Person Good Shepherd Shelter, Mill Bay.

EXPERIENCED WAITRESS waiter for restaurant. Apply in person at the Red Baron, 732 Johnson.

FULLY EXPERIENCED SEWING teacher for permanent part-time for local retail store. Apply Victoria Press, Box 758.

PERSON FOR CLEAN-UP WORK, Brentwood area, approx 1 hour per evening, 595-4595, leave name and phone number.

DIAL-A-BOTTLE
Middle-aged persons for dispatching, part-time basis, 386-2743.

WANTED: QUALIFIED HAIRdresser, good wages and working conditions. 384-6100.

WANTED: DINING ROOM COOK. Minimum 2 years' experience. Victoria Press, Box 820.

HOUSEKEEPER NEDED IN Colwood area, 1 day per week, Phone evenings. 478-2066.

MATURE LIVE IN HOUSEKEEPer companion for lady. Pleasant bungalow, near bus. 598-7160.

EXPERIENCED SEAMSTRESS for tailor shop. Phone: 383-3211 between 2-5.

BABYSITTER IN OAKLANDS School area. September 1st. Call 477-6038.

RELIABLE BABYSITTER REquired for 6 month old girl, weekdays starting October 1st. 479-9606.

DAYCARE NEEDED CLOSE TO Willows School for kindergarten girl. 598-3254.

TEACHER DISCO, BALLET. Part time, Dancenergy, 1322A Government, 384-3841.

TELLER
Career opportunity in Victoria with one of B.C.'s largest and fastest growing community Credit Unions. Full range of benefits including dental and pension plan. One years teller experience preferred. Please send resume to Manager, Victoria Public Savings Credit Union, 710 Broughton St., V8W 1E1.

MULTIPLANT PHOTOFINISHER requires reliable maintenance oriented persons to help in operation of medium sized photofinishing laboratories employing electronic printing equipment. These are permanent positions with a future for the right people. Previous photolab experience would be a definite asset. Reply in confidence giving details, of career experience, salary requirements, etc. to Victoria Press, Box 778.

MATURE, OVER 25 YEARS, graduate nurse or experienced nurse's aide, for 2 nights per week, 12 midnight -8 a.m. (Sunday, Monday). Must be able to dispense medications, and other related duties. Permanent position, 45-bed retirement home, local references required. Phone 383-5447, days for appointment.

COMPANION REQUIRED, TO live in and assist lady with slight walking difficulty. Domestic duties minimal and shared. Mutual privacy to be reasonably respected. Offer free room and board, plus monthly honorarium to be agreed. Please write, describing background and references to Victoria Press Box 785.

FULLY EXPERIENCED DAIRY herds person for expanding 60-cow herd in Victoria, B.C. Good salary, house and benefits, very reasonable hours and annual holidays. Good references essential. Call or write giving salary expected to 205-3400 Douglas St., Victoria, B.C. 382-4274.

MARKETING MANAGEMENT. Large established financial institution requires two Candidates to train with their organization. Starting income $10,000-$15,000 per year. Send resume to No. 680 - 1070 Douglas St., Victoria, V8W 2C4 or call Don Ballard 385-2751 for appointment.

FRONT DESK CLERK, INcludes live-in manager's suite, prefer older couple with experience. Apply from 10-12 a.m., Oxford Castle Inn, 133 Gorge Road East.

MATURE RESPONSIBLE LADY wanted to babysit after school in own home. One daughter 9 years old. Within walking of Vic West Elem. and 736 Wilson St. 385-0151 after 6 p.m.

FULL-TIME BABYSITTER wanted for two pre-schoolers in our Gordon Head home. Will consider live-in. Reply stating experience and salary expected to Victoria Press, Box 793.

APT. MANAGERS WANTED
We now have openings for reliable couples to manage small apartments under 20 units ideal for a retired couple. Victoria Press Box 781.

PARTSMAN
Must be fully qualified GM experience preferred. Salary over $1500 plus dental plan etc. Reply to Katila Chev-Olds Ltd., 5262 Argyle Street, Port Alberni, B.C.

LOCAL WHOLESALE COMPANY requires person for office warehouse and delivery duties. Valid Drivers License required. Victoria Press Box 775.

WANTED: CRAFTSMAN TO make baby quilts, small quilted items, toys, scarves and purses for gift shop (on commission basis). 642-5369.

McDONALD'S RESTAURANT
Full-time help wanted for when kids go back to school. Maintenance men wanted as well. Apply at 980 Pandora Ave.

IMMEDIATE OPPORTUNITY for ambitious hard working people. Full or part time. Training supplied, car needed. From $3.50 an hour. Call 385-4015.

EXPERIENCED RETAIL SALESperson required for part time work in Fashion Boutique. Apply in writing stating previous experience to Victoria Press, Box 753.

AFTER SCHOOL CARE REquired for grade 1 boy in area of St. Michaels School (Victoria St.) your home to start September 7th, 3-5 p.m. Call 385-3919 after 5.

CHANDELLE FASHIONS
An enjoyable, lucrative business. Part time, or full time, we train. Earn while you learn. No investment, car necessary. 479-2610.

TRUCK RENTAL FIRM REquires counter representative. Shift work. 2 days on; 2 days off. Apply in own hand, Victoria Press Box 795.

WANTED: RELIABLE WOMAN to babysit 6-year-old boy after school, James Bay area only. Call Lorraine, 382-7121 days or 382-3628 after 6 evenings.

DIVERS WANTED TO HARVEST Geoduck clams on the West Coast of Vancouver Island. Call from 9-11 p.m., 112-725-3921, please, serious inquiries only.

WEEKEND RELEASE MANAGer and part-time desk clerk for small downtown motel, experience, reliable person only. Apply in person 650 Speed Ave.

WANTED: EXPERIENCED AUtomatic and manual transmission, rebuilder for well known local transmission shop. Apply Victoria Press Box 802.

PART TIME FOR SMALL country club; neat, mature person of legal age. Must have transportion. Golf knowledge an asset. Victoria Press Box 799.

EXPERIENCED DENTAL ASSIStant required. Location near Shelbourne Plaza. Replies handwritten to Victoria Press Box 653.

MATURE WOMAN, EXPERIenced in the care of children to babysit in our home. Esquimalt area. 382-0187.

WANTED PART-TIME HOUSEkeeper starting September. Write stating experience and expected salary to Victoria Press, Box 763.

THE DUTCH LATCH RESTAUrant on the Malahat requires part time waiter-waitress. Must have experience. 478-1880.

RELIABLE LOVING LADY TO care for our 7 month old son, weekdays. No students. 383-3334 after 5.

MATURE LIVE-IN HOUSEKEEPer for elderly lady, comfortable home; must be non-smoker, nondrinker. 595-1254 or 592-2170.

BABYSITTER NEEDED FOR 1-year-old girl, 3:30-11:30, middle-aged woman preferred. Must be reliable. 595-2845 or 598-1860.

EXPERIENCED CASHIER AND meat wrappers needed, apply 3475 Quadra between 8-5, Monday to Friday.

BRAND'S
Now hiring experienced waiters-waitresses. Please apply in person 9-11, 1009 Government St.

EXPERIENCED CERTIFIED dental assistant wanted. Mail handwritten resume to 340 - 1070 Douglas St.

CASHIER-CLERK FOR GROcery store, no experience required; minimum rate to start. Apply Victoria Press Box 772.

PAUL'S RESTAURANT, FULL time experienced waiter-waitress required. Apply 1900 Douglas Street between 2-3 p.m. only.

RELIEF STAFF, MARRIED COUple to do relief in short stay home for mentally handicapped children. For interview phone 592-0103.

WANTED-HOME SEWERS AND any crafts. Victoria Press, Box 797.

EXPERIENCED, MATURE PERson over 21 for general duties in rest home. 598-3212.

LOST—GRAYISH-WHITE BUDGIE, no leg band, Cook-Hillside area. Reward. 383-7689, or 595-7369.

RESIDENT APARTMENT MANager required. 383-1141 or 382-6006.

2 CHAMBERMAIDS FOR MOTEL cleaning needed, call 386-7557.

PART-TIME HAIRDRESSER wanted. Phone evenings. 478-7453.

BABYSITTER NEEDED, 7 DAYS a month, 3-6 p.m. 656-4710.

Park Pacific
This Progressive Company
HAS IMMEDIATE OPPORTUNITIES FOR EXPERIENCED ASST. MANAGERS. MUST BE FULLY VERSED IN APT. MANAGING.
POSITIONS OFFER HIGHER THAN AVERAGE RETURN TO SUCCESSFUL APPLICANTS CALL 595-3132 INQUIRY AND INTERVIEW APPOINTMENT.

BOYS-GIRLS ADULTS
An opportunity to earn between $60 to $130 per month exists in the area of VIC WEST, ESQUIMALT and VIEW ROYAL.
For approximately 1 to 1½ hours each morning, you can be a regular carrier on a Daily Colonist route with profits in relation to route size. As the routes are delivered in the morning hours ample opportunity exists for other commitments and activities.
For further information please contact Mr. Fox, "Colonist" Circulation Dept., 383-4111.

INTELLIGENT, HARD-WORKING, meddle-aged couple to assist manager in large well kept adults only Apt. complex. Mans duties include gardening, care of parking area, garbage handling and minor repairs. Woman's work mainly vacuuming, laundry rooms and suite cleaning. Salary comensurate with experience. Send complete resume in strictest confidence to Victoria Press Box 693.

WE REQUIRE A WORKING foreman for a small crew doing form rentals and pre-cast concrete. This position requires some construction experience. Pre-cast experience would help. Applicants should be industrious, outging and able to meet public for some sales. Five day week. Monthly salary negotiable. Phone for appointment, 658-5122.

FIBERGLASS BOAT MFG. REQUIRES GENERAL MANAGER
Duties: Overall Management of Manufacturing facility as well as sales development.
Salary negotiable based on past experience.
Please submit resume to Personnel Dept., 2480 Shell Rd., Richmond B.C., V6X 2P1.

CUT ABOVE UNISEX HAIR Stylists Ltd. 1-3 Market Square, Victoria, 388-4440. We require two hair stylists, must be above average in cutting. We offer 55 per cent commission, dental plan, life insurance and long weekend every other week. Interested, phone Clive or Andre.

CONDOMINIUM MANAGER, suit retired or semi-retired man or woman. Excellent opportunity to live rent free in a luxury condominium, and receive small wage in exchange for bookkeeping and managerial services and a maximum of 1½ hours per day light caretaking. Mr. Hutton, 1839 A Fort St.

STARTING SEPTEMBER 5, I need a kind intelligent babysitter for 3 children (ages 3,6,8) 7:30-4:30; public school days at my house North Gordon Head area. Your own baby or young child acceptable. Reply to Victoria Press Box 769 giving age, references and any other pertinent information.

WANTED PART-TIME TRUCK DRIVERS
Must have experience on Tandem dump trucks, air tickets and class 3 licenses. Contact: Trio Ready-Mix (1971) Ltd 773 Cordova Bay Rd.

REQUIRED IMMEDIATELY, MAture lady as full time live-in housekeeper companion to care for elderly lady. Position would be eminently suitable for recently retired person with nursing experience. Please reply in writing to P.O. Box 548, Victoria.

SECOND INCOME
is rising inflation squeezing your budget? Invest 2-4 hours per week sharing "feeling good" with friends and neighbors, and earn $100-$200 (or more) per month for that new car, trip, etc. Call 658-8987 after 6 and weekends.

REQUIRED IMMEDIATELY — Couple as resident managers for small Victoria Motel, no food or liquor operations, must be personable, outgoing and enjoy meeting people. Reply in own hand writing indicating salary expected to Victoria Press, Box 805.

EXPERIENCED TV-STEREO technician required. Must be personable and reliable and have a good knowledge of transistor circuitry. Third or fourth year apprentice considered. Reply in writing to Victoria Press Box 681.

REQUIRE LIVE-IN BABYSITte-housekeeper for my 16-month-old girl. Must be reliable and loving. Salary and hours negotiable. Phone for interview. L. Shanse, 384-8032 days, 385-5258 nights.

WANTED PERSON TO TRAIN for water system installations. Drivers licence required. Send particulars and starting salary expected to P.O. Box 387, Brentwood Bay, B.C., V0S 1A0.

EXPERIENCED CLASS 3 DUMP truck driver on part-time basis to drive newer single axle. Suitable for older, semi-retired person. Reply to P.O. Depot D, Box 7091, Victoria.

WANTED: EXPERIENCED transmission remover and re-installer, for well known local transmission shop. Victoria Transmission. Apply to Victoria Press Box 802.

EXPERIENCED SERVICE STAtion attendant, full time, state experience and wages expected. Reply to Victoria Press Box 804.

FULLY QUALIFIED HAIRDRESSer wanted for September, October, and November. 598-8131 or after 5, 598-8608.

INSTRUCTORS WANTED FOR ladies department. Apply in person between 1-4, 1570 Hillside. No phone calls.

NIGHT CLERK JANITOR FOR hotel. Suit older person. Preferably Sidney area. For interview phone 656-1131 9 a.m.-11 a.m.

PART-TIME TELLERS REquired, experience preferred, apply Bank of Commerce, Yates and Government.

I NEED A RESPONSIBLE BABYsitter for a 1-year-old on occasional evenings. Good pay. 388-6829.

TELEPHONE SOLICITORS
Required for busy sales office. Good salary and bonus, telephone 479-8202.

LIVE-IN HOUSEKEEPER
Victoria seaside home, some typing ability an asset. Reply to Victoria Press Box 811.

TAXI DRIVERS WANTED, MUST have chief's permit and class 4 license. Phone 388-7888.

WANTED, JEWELLERY POLISHer for manufacturing firm, apply Victoria Press Box 752.

FULL TIME CHAMBERMAID required. Apply 1850 Douglas St., 10 a.m.-11:30 a.m.

MAJOR DOWNTOWN HOTEL REquires full-time desk clerk, with audit experience, P.O. Box 1145.

MATURE EXPERIENCED PERson for rest home. References. Phone after 6 p.m. 384-4555.

6 PERSONS NEEDED FOR disco commercial. For more info 386-3075, 9 a.m.-4 p.m. only.

HOUSEPERSON REQUIRED FOR downtown hotel. Reply Victoria Press Box 791

$ $ $ $ $ $
"OPPORTUNITY KNOCKS"
Attention Successful
Door-to-door salespersons and successful telephone solicitor. Are you experienced in door-to-door sales? Are you an experienced telephone solicitor? Have you worked successfully on a commission basis? Have you a high average in completed sales? Are you honest and bondable? Are you clean and neat? Do you wear a smile? Are you courteous? If you can answer yes to these questions we are interested in you! This is not for door-to-door sales or telephone soliciting! However, we feel that the past experience obtained would be a great asset. We do not want an order taker we want a closer required for in-store, high-quality, name brand electronics entertainment equipment. Send complete résumé to Victoria Press Box 810.

OCCUPATIONAL THERAPIST (part time) to work five (5) 3½ hour sessions per week. Under general direction to develop and implement a program of occupational therapy designed for the physical and mental rehabilitation of 152 intermediate care residents.
Granduation from a university or an approved school with a degree or diploma in Occupational Therapy or Rehabilitation Medicine.
Considerable experience as an Occupational Therapist.
Salary $9.86 per hour.
REPLY IN WRITING TO:
Glendale Lodge Society,
Personnel Officer,
P.O. Box 4250,
Postal Station A
Victoria, B.C.
V8X 3X9
Quote No. 30-78.

COMMUNITY RELATIONS PERsonal required for public contact work, must be experienced in sales and marketing and be able to talk with groups. Must be neat in appearance, own transportation and work with minimum supervision. Good income and management responsibilities in the future. Apply in person, 203-493 Burnside Road East, Monday and Tuesday, August 21-22, 10-4 p.m.

WANT A SUMMER JOB NEXT YEAR?
Naval Reserves train part-time with pay during the winter and full-time during the summer for most trades. If you are a Canadian citizen between the ages 17-25, physically fit and willing to do something interesting, contact your local Naval Reserve Unit, HMCS MALAHAT at 385-7045.

PRACTICAL NURSE REQUIRED as housekeeper on 24-hour basis for couple in apartment. Victoria Press, Box 818.

URGENT, NEED SITTER FOR about 3 hours a day, for our 4 month baby, start on 21st, our house, Beacon Hill Park area, 382-1149.

CASHIER REQUIRED FOR 10:30 p.m. to 6:30 a.m. shift for 24 hour Restaurant. Please apply 617 Gorge Rd. East or phone 384-9547.

22 OFFICE HELP

ADVERTISEMENTS IN THIS CLASSIFICATION MUST COMPLY WITH THE BRITISH COLUMBIA HUMAN RIGHTS ACT

WESTCOAST SAVINGS CREDIT UNION
SECRETARY-RECEPTIONIST
West Coast Savings head office is expanding. We need an experienced secretary-receptionist who is a competent typist of at least 60 w.p.m. The person should have an excellent telephone manner, and have the ability to expand with this challenging position. Applications to Mike McDonald, 1005 Cook St., Victoria.

LEGAL SECRETARY
The law offices of Pearlman and Linholm require a legal secretary with experience in conveyancing and commercial work for personal secretary to a partner of the firm. Salary range of $950 - $1,100 per month depending upon level of experience. Excellent benefits are available for the right person. Apply in confidence to: Administrator, Pearlman and Linholm, 736 Broughton St., Victoria, B.C. V8W 2W6.

TEMPORARY FULL-TIME POSITION
Until approximately mid-October — then as "on call". Shifts 8 a.m.-4 p.m., 4 p.m. - 12 p.m. only. Front desk clerk at $3.40 per hour. Apply giving age, experience if any, to Victoria Press, Box 798.

REAL ESTATE SECRETARY
Full time, receptionist-ledger keeper required for small, friendly office. Must have good personality and appearance. Call for interview: Mrs. Gronert, 595-2413, Pace Properties Ltd.

BUSY 8-MEN LAW FIRM REquires litigation secretary. Good typing and ability to organize essential. Legal experience preferred but willing to train the right person. Shorthand an asset. Salary commensurate with experience. Good benefits including dental plan. 385-6703.

OFFICE MANAGER REQUIRED for an Industrial Company. Must be able to work alone with initiative and minimal supervision, type, compute costing and invoices, aswer telephone and do tiling. Salary $650 per month to start. Apply to Victoria Press Box 764.

TYPIST TO WORK FROM OWN home, must have extensive medical terminology and able to fill in at office for holiday time. Could lead to full time office position. Please state experience, typing speed, and wage expected to Victoria Press Box 784.

SENIOR ACCOUNTS-RECEIVAble clerk required for busy industrial office. Salary range $1,000 a month. Excellent benefits. Reply in writing to Victoria Press Box 786.

INSURANCE AGENCY REquires a clerk-typist for intermediate position, general insurance experience is essential. Apply in writing to Mr. Shane, Room 212 - 895 Fort St.

CANADIAN IMPERIAL BANK OF COMMERCE
Requires experienced teller. Apply in person at 5113 Cordova Bay Rd., Victoria. Salary commensurates with experience.

WANTED: AGGRESSIVE MANAgerial trainee, excellent advancement opportunities. Position available immediately. Phone 382-8264 and ask for Mr. Nielson.

INVESTIGATIVE AGENCY REquires secretary. Set up office, bookkeeping and typing. Legal training an asset. Resume to Victoria Press Box 823.

CERTIFIED OR EXPERIENCED dental assistance part time for pleasint office in Sooke. Starting immediately. Resumes to P.O. Box 951, Sooke, B.C., V0S 1A0

SECRETARY REQUIRED FOR pleasant downtown office, previous experience typing financial statements essential. $800. 386-6754.

MATURE PERSON FOR DOCtor's office. Reply giving age, experience and salary expected to Victoria Presss Box 808.

EXPERIENCED CONVEYANCing secretary required for pleasant downtown office. $950. 386-9021.

EXPERIENCED LEGAL SECREtary required in litigation-criminal law; $1100. 386-9021.

WANTED: PART-TIME EXPERIenced secretary for law office in Oak Bay. Phone 598-4575.

NATIONAL COMPANY REQUIRES ORDER DESK CLERK
This is a permanent position Monday through Friday, with an excellent starting salary plus a wide range of fringe benefits including dental plan, pension, staff discount etc.
Pleasant manner on the telephone, accurate and quick with figures, self motivating, fast learner and general office experience are assets.
Please send full resume to Victoria Press Box 817.

CASHIER-RECEPTIONIST
Required by a National Company. Must have a flair for mathematics, have pleasant telephone manners, some typing, cash experience (depositing tec.), be a fast learner. This is a permanent position, Monday-Friday with excellent starting salary and many fringe benefits, including pension, dental plan, staff discount, etc. Please reply to Victoria Press Box 819 with full resume.

23 SKILLED TRADES

ADVERTISEMENTS IN THIS CLASSIFICATION MUST COMPLY WITH THE BRITISH COLUMBIA HUMAN RIGHTS ACT

Hire North requires the following personnel to work in an isolated Road Construction camp near Fort Simpson in the Northwest Territories.
1 - FINISHER CAT/SCRAPER OPERATOR
1 - FINISHER BACKHOE OPERATOR
1 - QUALIFIED HEAVY EQUIPMENT SERVICEMAN
Please submit a resume or phone:
HIRE NORTH
Government of the Northwest Territories
P.O. Box 244
Fort Simpson
Northwest Territories
Phone (112) (403)
695-2279 or 695-2270

British Columbia Forest Products Limited
BOSTON BAR SAWMILL DIV. REQUIRES
Industrial Electrician
TQ preferred but not essential. Must have knowledge of solid state electronics, TTL logic, SCR drives and REMA competer log scanner. Coastal IWA rates and benefits apply.
Telephone applications accepted. Call collect to:
DOUG DANIELS
(604) 867-9214

McMILLAN BLOEDEL LTD.
QUEEN CHARLOTTE ISLE LOGGING DIVISION REQUIRES
HEAVY DUTY MECHANICS
Qualifications: heavy duty T. Q. or equivelant.
Single bunkhouse accommodation situated 12 miles from Port Clements. Interviews will be held at the Terrace Hotel, August 21. Vancouver head office August 23. Nanaimo Logging headquarters August 25. Phone collect Personnel Supervisor or shop foreman for appointment. 557-4212 between 8 a.m. and 4 p.m. weekdays.

SOCIAL WORKER
Applications are being accepted for a qualified social worker. Applicants must possess a B.S.W. or M.S.W. from an accredited university, accompanied by 2 years' experience in a health care setting. This position requires an ability to assess a wide range of psychosocial problems, decisiveness in crisis circumstances, and the ability to function under constant pressure. Above average interviewing skills and skill in written and oral communications are required. Apply Personnel Office, Victoria General Hospital, 841 Fairfield Rd., Victoria, B.C. V8V 3B6.

HEAD NURSE
Regisestered nurse required to administer and supervise a 75-bed extended care ward. Requires a minimum of 5 years nursing experience, preferably including geriatric care as well as possession of a nursing unit administration certificate. Wages as per RNABC agreement. Qualified applicants apply to:
Personnel Dept.
Gorge Rd. Hospital
63 Gorge Rd. East
Victoria, B.C., V9A 1L2

REGISTED NURSE
GORGE ROAD HOSPITAL Extended care Unit requires a registered Nurse for a temporary full-time evening shift position 3:30-11:30. Duration: approximately 3 months with possibility of full time employment. Apply to: Personnel Office, 63 Gorge Rd. East, Victoria B.C. V9A 1L2.

WANTED: EXPERIENCED PERson to operate a crushing, screening and washing plant operation. Lower Vancouver Island area. All applications held in confidence. Please reply Victoria Press Box 812.

SPECIFICATION WRITER REquired for Architectural practice in Victoria. Contact The Wade Williams Partnership, Victoria 384-0504 Vancouver 689-5933. 914 Gordon St., Victoria, B.C., V8W 1Z8.

MARINE SYSTEMS TECHNICIAN for the Victoria area. Must be experenced in diesel and gas engine repairs and engine installations and marine systems. Reply with resume to Victoria Press Box 757.

HOUSE FRAMING
Siding and sundecks, expert workmanship, free estimates call Gary Lloyd Construction, 656-4035.

24 SALES PERSONS and AGENTS

ADVERTISEMENTS IN THIS CLASSIFICATION MUST COMPLY WITH THE BRITISH COLUMBIA HUMAN RIGHTS ACT

PART-TIME SALES PERSON REquired by established printing firm. Salary plus commission and fringe benefits. Previous experience preferred. Reply with resume to Victoria Press Box 816.

BBTV
Block Bros.
Real Estate Career Training Produces Success
Block Bros. will train you in sound proven methods enabling you to quickly reach your desired level of success in prestige selling. A few samples are: The NEW "XEROX" in-depth "Professional Selling Skills" technique, the NEW "In-House" VIDEO TV Training program. Successful, prestigious sales people aren't born, they are created through planned training. Call today. Interviews by appointment only.
Colwood: 478-5561 — R. Kershaw
Blanshard: 385-3231
Don Anderson Bruce Copp
Shelbourne: 477-1841 Bob Cullum
BLOCK BROS. REALTY LTD.

LICENCED REALTORS WANTED
IMMEDIATELY
$200 PER WEEK DRAWING ACCOUNT. ALL LISTINGS SUPPLIED. ALL LEADS SUPPLIED. UNIQUE MARKETING CONCEPT. FOR PERSONAL INTERVIEW PHONE 385-7731, GORDON B. McDONALD, GENERAL MANAGER, PREFERRED EQUITIES CORPORATION.

CONSUMER SALES VICTORIA
A leading manufacturer of consumer products is seeking a sales and Marketing Representative to sell their nationally advertised products to Retail chains and Wholesalers on Vancouver Is. This outstanding opportunity will be of interest to a person with at least 2 years' sales experience in a competitive market. Position offers attractive salary plus bonus, plus car and expenses. Interviews will be held in Victoria the week of August 21. If interested in this position, immediately send resume in confidence or phone:
KENNEDY LOCK & TISDALE
684-5331
610-602 W. Hastings St.
Vancouver B.C. V6B 1P2

OAK BAY
Margetts & Gower Oak Bay Properties Ltd. requires two licensed sales persons. This is a small neighbourhood office with congenial people, ample parking and a pleasant atmosphere. If you are the type of person that enjoys earning a living under these circumstances please call ALEC GOWER or PETER MARGETTS at 592-2407 for a personal interview.
MARGETTS & GOWER
OAK BAY PROPERTIES LTD.
2227 Oak Bay Avenue

FILTER QUEEN
Looking for sales people to work on our appointment system. Pay by dem. or commission. All you need is a car and your personality. Call 385-4461.

SALES
For beginners we supply training, appointments, equipment, paid by the dem of commission. You supply personality, a car, willingness to work. Phone 385-4461.

REQUIRED — TWO LICENSED REAL ESTATE SALES PERSONS ON 100% COMMISSION BASIS
IZIK HOMES REALTY 383-8522

25 TEACHERS

ADVERTISEMENTS IN THIS CLASSIFICATION MUST COMPLY WITH THE BRITISH COLUMBIA HUMAN RIGHTS ACT

SCHOOL DISTRICT NO. 14 (SOUTHERN OKANAGAN) SECONDARY SCHOOL PRINCIPAL REQUIRED
A new secondary school in Osoyoos is scheduled to open September 1, 1979. The Board would like to appoint the principal by November 1, 1978, or January 1, 1979 at the latest, to allow time for programming, staffing, equipping the school, etc.
Applications and supporting documents will be received by the undersigned until September 30, 1978.
G. S. ARMSTRONG
District Superintendent of Schools
Box 280
Oliver, B.C. V0H 1T0

LANGLEY
Teachers considering applying for position in School District 35, Langley, are advised to write or phone the B.C. Teachers' Federation (105-2235 Burrard St., Vancouver, V6J 3H9, Metro—731-8121 local 255, Intratel—731-0474 local 2551 for information concerning tenure.

26 PART TIME or TEMPORARY HELP

ADVERTISEMENTS IN THIS CLASSIFICATION MUST COMPLY WITH THE BRITISH COLUMBIA HUMAN RIGHTS ACT

PAN MUSICAN REQUIRES PERson for part time and weekend work as D.J. and M.C. Age 19-26. Must have good command of English and neat appearance. Training provided to the right person. Please send resume in your own handwriting to 3958 Blenkinsop Road, V8P 3P9.

FULL-TIME MEDICAL RECEPtionist for specialist's office required as soon as possible on a temporary basis for approximately one month. Victoria Press, Box 800.

SUBSTITUTE GRANDMA
Required to care for my two children, daytime occasionally in Marigold area. Your home or mine. 479-7591.

CANADIAN IMPERIAL BANK OF Commerce in Esquimalt Plaza is looking for an experienced part time teller. Please apply in person 10-4 Monday thru Thursday, 10-6 Friday, 1153 Esquimalt Rd.

BABYSITTER WANTED, PREferably my home, for 2 preschool boys, Monday-Friday, 8:15-12:15, Townsend Drive, West Saanich Rd. area. 479-0230.

RELIABLE EDUCATED PERSON required to look after home and boy aged 11 while parents are away, October 14th-21st. Phone 598-7340 evenings.

RELIABLE BABYSITTER REquired Sept. 22nd to 30th, for 2 children 10 and 14, while parents are away; Gordon Head area. 477-9445.

WANTED RETIRED BARBER for part-time work, 3456 Quadra Street.

26 PART TIME or TEMPORARY HELP

CADBORO BAY UNITED CHURCH requires a part-time secretary. Four mornings per week (Tues.-Fri.), September to June. The position involves carrying out a variety of duties for the Minister and the United Church. Salary negotiable. Apply in writing by Sept. 1, 1978 stating experience, qualifications and nature of interest to: Personnel Officer, Cadboro Bay United Church, 2625 Arbutus Rd., Victoria, B.C. V8N 1W4 (No phone calls, please).

MATURE BONDABLE PERSON with local roots required for supply of lottery tickets to retail stores, Monday, Wednesday and Friday mornings. Must have car and be accurate with cash and accounts. Could develop into full time. Reply with details to Victoria Press, Box 770.

SALES PERSON FOR PRESTIGIOUS hotel, gift, jewelery and tobacco shop. Responsible part time sales person to seek charge. no students please. This is a challenging position with pleasant working conditions, starting salary $3.75 to $3.90 per hour. Please send resume to Victoria Press, Box 813.

28 EMPLOYMENT SERVICES

ADVERTISEMENTS IN THIS CLASSIFICATION MUST COMPLY WITH THE BRITISH COLUMBIA HUMAN RIGHTS ACT

FOR YOUR EMPLOYMENT NEEDS
Drake Personnel
a DRAKE INTERNATIONAL company
Call 385-3425

30 SITUATIONS WANTED

INTELLIGENT AND ATTRACTIVE licensed nurse's aide, experienced and very familiar with medical termimology, also possessing clerical abilities, seeks 4 day week full time position as medical receptionist-aide. Prefer one-girl office. Substantial wage only. References upon request. Please call 479-8478 anytime.

ENGLISH HOTEL MANAGER, bonded, extensive resort experience UK and Canada, available August. Preferably Hotel or Motel Vancouver Island. Victoria Press, 601.

CASUAL WORK, PAINTING, chimneys repaired, gutters, cleaned, lined, installed. Home maintenance. 384-0912, 477-9216, Wesley.

GARDENING, PAINTING, DECORATING. Certification qualifications, Pensioners reduced rates. 30 years' experience, 592-7105, befor 10 a.m. or after 5.

VERSATILE ATTRACTIVE RECEPTIONIST-stenographer with varied office experience would like position in manufacturing or construction business. 478-4466.

TRY THE OLD CANADIAN, HANDYMAN cleanups cartage from $6. House, garden maintenance, complete tree service. 592-0129. 598-2636.

TWO YOUNG LADIES SEEKING full time employment, varied experience, 386-6238 ask for Joanne or Lana.

FEMALE, 34, SEEKS PARTTIME office job, typing, payrolls, posting, general office work, 383-5473, 382-1245.

EXPERIENCED PAINTER needs work, stucco, repair and plastering, please phone after 4 p.m. 592-0393.

EXPERIENCED ACCOUNTANT, office manager, desires permanent position, or part time position. 384-0762.

INFLATION PAINTING, INTERIOR, exterior, commercial and residential; guaranteed work. 384-0827.

ENGLISHMAN, 48, SEEKS PERMANENT part time evening employment. Varied experience including supervision. 656-3259.

WILL BABYSIT IN MY HOME, Monday to Friday, 8 to 5. Esquimalt area. Phone 382-4686.

MAN, 31, CAR, VARIED EXPERIENCE, will work, Wednesday, Thursday, Friday a.m., 595-0287.

YOUNG MAN WILL CLEAN OFFICE warehouses, etc. Experienced, 385-9270, 477-2171.

PAINTER, SEMI-RETIRED, clean, tradesman, equipped. 477-2555.

EXPERIENCED SCUBA DIVER requires full or part-time work anywhere. 592-7694. 6 p.m.-12 p.m.

WILL BABYSIT IN MY HOME, Monday-Friday 8-5. Gordon Head area. 721-5084.

CONSCIENTIOUS 18-YEAR-OLD student, good worker, desires full time work doing anything. 592-6102.

CARS EXPERTLY CLEANED. Interior and-or exterior for reasonable price. 388-5004.

WILL DO HOUSEWORK, $3.50 AN hour, phone 385-9805.

PAINTING AND ODD JOBS, reasonable, free estimate, 592-9582.

32 TRADE SCHOOLS

Sprott-Shaw College of Business
Be ahead of the crowd. Enroll now. Easy summer hours to learn the job skills you need.
1012 Douglas Street 384-8121

33 BANDS, MUSICIANS and ORCHESTRAS

WORKING COUNTRY ROCK band needs good bassist. 383-8078 between 4:3 and 1:00 p.m.

34 PRE-RECORDED MUSIC

SPINKY'S
Spinky's Mobile Disco Ltd. The professional poeple with you in mind. 656-1652.

WANT TO BE A DJ? Call D. J. PROMOTIONS 598-6417

CANDU ENTERTAINMENT SERVICES 384-5521

PAN MUSICAN LTD. we've got the Personal Touch, 477-6200.

ROADRUNNERS CANNED MUSIC for all occasions. 652-1209 or 479-7196.

DENNY'S CANNED MUSIC CO. Established 1964, 656-3585

VARIETY MUSIC FOR ANY OCCASION and every taste. 474-1433.

WAYNE'S MUSIC 479-4835

HUD SOUND LTD. 721-3421

MUSIC MAN 479-8043 or 477-3752.

FRESH MUSIC, WITHOUT THE can; Pan Musican.

36 BUSINESS SERVICES and DIRECTORY

Appliance Repairs

DILLON'S APPLIANCES SALES AND SERVICE, LANGFORD, buy and sell all makes and models. Repairs to all makes and models, 24-hour service, guaranteed workmanship. 478-5251, evenings 474-2490

ANDERSON'S APPLIANCE REPAIRS. Washers, dryers, dishwashers, and garburators. (Also commercial). Reasonable rates 479-5355, 24 hour service.

JAMES BAY APPLIANCE FOR heavy duty repairs. 383-4762.

Appraisals

REAL ESTATE APPRAISALS for taxation — Estates — Expropriation — Sale. K.M. Porter, F.R.I.R.I. (B.C.), 384-8075 pager 307. Knowles Realty Ltd. 384-8101.

APPRAISALS Lansdowne Properties Ltd. 2518 Estevan Ave. 592-2431

P. G. JACKSON LTD. Real Estate Appraisals 535-1070 Douglas 388-9102

SELL IT FAST THROUGH CLASSIFIED
DIAL 386-2121

36 BUSINESS SERVICES and DIRECTORY

Auto Glass

BOSSOM GLASS CO. LTD.
382-3031 382-0222
WAS YOUR Windshield damaged during summer vacation?! If so call us today for a FAST replacement SERVICE.
"OUR PRICES ARE LOWER!"

Bricklayers

FIREPLACE AND BLOCKWORK, repairs and renovations. 385-6340.

Cabinet Making

KITCHEN CABINETS, bathroom vanities, counter-tops, all custom built, or refacing old cabinets with new modern designs, with low price. For free estimate call 479-7245.

Carpenters

CHERMOR CONSTRUCTION LTD. Contract or by the hour. Residential and commercial renovations and repairs. Sundecks, fencing, additions, quality finishing, windows, doors, steps and concrete work. Free estimates. 479-7406.

F. J. CONSTRUCTION. ALL sorts of carpenter work additions, alterations, finishing, framing, etc. Private and commercial. Free estimates. Call Fred Jorgensen, 642-3075.

CUSTOM CARPENTERS
We are specialists in finishing carpentry and cabinet work. Let us design your kitchen, library or other home renovation. Call Terry Izzard: 382-2709.

COMPLETE RENOVATIONS AND custom cabinet work. Prompt service and excellent references. For free estimates call Philip Stockwood 385-5554.

PERMA CONSTRUCTION
"We build on our Reputation"
Alterations — New Construction
FREE ESTIMATES, 384-2323

LOOK NO FURTHER, PROFESSIONAL renovations and repairs, very reasonable, call Robert, 384-5948. Red Rain Enterprises.

VERSATILE HOME MAINTAINER, carpentry, renovations, cabinets, painting, papering, quality work. Adam, 385-3090.

CARPENTER WITH 10 YEARS experience will do renovations, alterations. No job too small. Call Chris, 652-5819.

CARPENTER, 25 YEARS' EXPERIENCE in framing, finishing and cabinet work. May I quote a price on your job?. Case: 477-0588.

WIRING, PLUMBING, CARPENTRY, etc. All trades, 382-5362 or 478-1560 evenings.

FRAMING, SIDING, FINISHING Good workmanship, reasonable rates, 479-4874.

REMODELING, REPAIRS AND renovations, residential and commercial. Free estimates. 477-7382.

Carpets and Linoleum

PARKER, JOHNSTON LTD.
1855 BLANSHARD 382-9181
OUTDOOR TURF CARPETING
$4.99 SQ. YD.
CARPET REMNANTS ½ PRICE ! ! !

BEAVER HOME CENTRE
1581 Hillside 595-1225
Competitive Pricing On All Carpets, Lino, Floor Tile For Residential and Commercial — Professional Installation — "Buy Better at Beaver"

EDGAR and MINER
650 HILLSIDE
388-6206
CARPETS, LINO, FLOOR TILE Commercial and Residential EXPERTS
"A PROFESSIONAL APPROACH WITH GUARANTEED SERVICE"

HOURIGAN'S
CARPETS AND LINOS LTD.
FLOOR COVERING SPECIALISTS
715 PANDORA AVE. 386-2401

GORDON OLDNALL CARPET and Lino. We will help you find the right carpet! Free estimates. 479-8509, 479-1877.

CARPETS, LINO, TILE, PROFESSIONALLY installed. All works guaranteed, free estimates, 382-9326.

CARPETS AND LINO INSTALLED; reasonable rates; free estimates. Phone 384-1656.

Carpet Cleaning

STRIDENT CARPET CLEANERS Carpets professionally cleaned, very reasonable rates. 388-5464 pager 447.

CARPET AND UPHOLSTERY cleaning and carpet repairs, free estimates. 595-4128.

RON'S CARPET CLEANING 9c a square foot. 384-6110.

Cement Contractors

FRANCIS BROS.
Basement, retaining walls, sidewalks, patios, set up and poured, specializing exposed aggregate. Journeyman workmanship guaranteed. 386-0541, also 382-8890.

SPECIALIZING IN SIDEWALKS, driveway, stone blocks, bricklaying, concrete pools repairing. Guaranteed job. 386-0846.

FORMS, CEMENT WORK, steps, foundations, sidewalks, etc. Steve Laszlo. 479-4756.

Cleanup Services

CLEANUPS
Any type hauling. Prompt service and reasonable rates by university student.
592-6939

RUBBISH REMOVAL
try us for any cleanup around the home, as well as expert gardening, we also do floor laying, painting, and carpentry repairs. You'll be glad you did. 388-4413.

POWER SWEEPING
Underground Parking lots, shopping plazas, industrial yards and roads, 24 hour service, free estimates. Sunrise Mobile Sweeping, 386-8152.

NO CHARGE AND UP
Two young responsible men have large truck. Basement, attics, composts, etc. Very reasonable Bob's, 386-2451 anytime

385-8198
4 BROTHERS — ALL AREAS
FREE ESTIMATES — ANYTIME
Cleanups, hauling, manual labour. Small Bobcat service. Dependable

L & S JANITORIAL CLEANUP Services. Lawn and yard cleanups, complete floor care, window, car cleanups, carpets. Fully experienced, licensed. 595-8078.

HARD WORKING YOUNG MAN with ¾-ton pick-up will do cleanups, hauling, etc. Reasonable rates, Dave, 478-7330.

NO CHARGE REMOVAL OF ANYTHING useful and clean-up balance. 385-8385, 388-6275 pager 877 anytime.

BASEMENTS, GARDENS, COMPOSTS, hauling, reasonable. 652-3758 anytime.

CLEANUPS NO CHARGE AND up, basements, attics, yards, compost and junk hauling. 658-5406.

CLEAN-UPS
Basements and yards. 592-7279, 388-4062, 479-4462.

RELIABLE CLEANING SERVICE, offices, restaurants, houses, etc.; free estimates. 385-4805.

CLEANUP MAN AND EMPTY truck looking for work, reasonable. 385-7965.

WILL PICK UP ANYTHING, BIG or small, call Paul, 478-6832.

MAN WITH PICKUP, SMALL cleanups, anytime. Kelly, 388-6049.

THREE WAY CLEANUP. Reasonable rates. 383-1866.

GENERAL CLEAN-UP AND hauling. 388-4368.

GARDENING
hilda beastall

Fall Buds a Special Touch

Two favorite flowers have made their re-appearance in the past six days — the hardy outdoor cyclamen after the first rain, and Colchicum autumnale, unfortunately commonly called "fall crocus" which suddenly appeared on Monday of this week.

Each year these flowers bring a sense of excitement to the garden which says a lot for their beauty, yet neither is rare and the cyclamen is a tiny flower.

Another point these two have in common is that both come into bloom without the benefit of leaves. In fact it seems only a few weeks ago that the large summer-dried foliage of Colchicum autumnale was cut off at ground level as it became ragged and untidy.

While not everyone is aware of there being hardy cyclamens to grow in the garden even over winter, small plants with their cormous roots are sold in pots at several nurseries and garden centres. You may see them in fall and spring though some species bloom in winter.

No more than three inches high, these hardy cyclamens are in perfect scale, small delicately formed flowers with petals sharply reflexed leaving the throat exposed. Flower color may be crimson, pink or pure white and some having a crimson throat for contrast. At least one species is slightly fragrant though the perfume is not noticed by some gardeners. It is something to be aware of and then sought for with that awareness that is needed to enjoy some of the finer virtues.

The different species bloom at different seasons; the one now coming into flower is Cyalamen neapolitanum, a pretty pink with purple throat. There are no leaves until after the flowers fade and the stems curl into a tight spiral.

This tight coiling of the flower stems after flowering and pollinating enables the seedpods to be withdrawn to the shelter of the leaves as they emerge. Ripening occurs, and at the right moment the coil unwinds, the pods open and the seeds are neatly distributed into fresh soil just beyond the root area of the parent plant. Another piece of magic in Nature.

The leaves of C. neapolitanum as they appear after flowering are beautifully mottled with silver. For such delicate looking flowers, the hardy cyclamens are remarkably weatherproof especially the fall and winter blooming species. Rain, wind and light frost has little or no effect perhaps because their favorite place to grow is in the protection of a shrub or tree.

The soil in such a place is, or should be made, porous with leafmould, sand and loam, with the leafmould renewed each year.

If hard frosts threaten, arching pieces of evergreen shrub are thrust into the soil before it freezes. These filter out some frost so that no harm comes to the corms which are very near the soil surface. Some winters require that extra fibrous material, such as loose dry grass or straw, should be lightly heaped over the place where cyclamens are planted.

For blooming in late winter or in earliest spring if delayed by severe weather, there is C. orbiculatum variety coum. This used to be C. coum but reclassification has moved it from that status.

Coum has purple-red flowers, or pure white, with dark green leaves without mottling. Considered one of the most hardy, this spreads readily into a colony by its self sown seeds, so watch each year for tiny leaves attached to an even tinier corm. Protect the area with a circle of small stones and weed only with the gentlest of finger tips.

August is a good time to look for treasures such as these before garden centres and nurseries become busy in the next few months.

36 BUSINESS SERVICES and DIRECTORY

Contractors

CONTRACTORS
G.W.G. Rentals is expanding their business and premises to serve you better. Our new showroom and our equipment will be on display for viewing only Saturday, August 19th, between 2 and 5 p.m. Come meet our staff and look over our rental equipment. Everyone welcome — refreshments will be served. 6778 Kirkpatrick Way (off Keating X Rd.)
TOOLS — EQUIPMENT — CONCRETE PUMPS — SCAFFOLD

CLARK'S CONSTRUCTION
Residential and commercial framing, finishing — custom homes, renovations and additions, all typs of concrete work. Free estimates. New concrete Strip-easy Forms for rent, 479-5020.

WHEATON CONSTRUCTION LTD.
General Contractors
Building Consultants
385-5702

CRAMER
Residential and Commercial Renovations, fast and efficient, skilled workmen, reasonable rates. Free estimates. 477-7511.

SITE CONSTRUCTION
Framing, renovations, additions, sundecks, free estimates 384-5129, 384-8075 pager 1116.

FRANKLIN'S CONSTRUCTION
Sundecks, gutter, fencing, additions, renovations, steps, windows, doors. 382-2732.

T. & C. BUILDERS LTD. Framing
385-5293 385-8587

FARMER CONSTRUCTION
Design — Renovations
388-5121

WIRING, PLUMBING, CARPENTRY, etc. Al ltrades. 382-5362 or 478-1560 evenings.

ALTERATIONS, ADDITIONS, residential and commercial, W. M. Spencer. 652-1485.

Demolition

DEMOLITION AND REMOVAL of all types of structures, free estimates, phone Ron, 382-2630.

Draperies

HOURIGAN'S
Floor Covering Specialists
CUSTOM DRAPERIES
—Bedspreads—
PROMPT IN-HOME SERVICE
715 PANDORA AVE. 386-2401

Pacific Draperies
CUSTOM MADE DRAPERIES
Commercial and Residential Specialists
650 Hillside 388-4613

DRAPES, SLIPCOVERS, BOAT camper cushions, reasonable; workmanship guaranteed. 477-8317.

CUSTOM DRAPERIES FABRICATED to your specifications. Guaranteed workmanship. 384-4971.

Drain Service

WATER PROBLEMS?
Wet basements made dry. All work guaranteed. Days: 388-4413. Evenings: 479-8807.

Dressmaking

PROFESSIONAL DRESSMAKING, custom fit, imported fabrics available, specializing in bridal and formal wear. 384-4711.

ALTERATIONS, MEN'S AND WOMEN'S clothing, 20 years' experience. Phone 382-2805.

ALTERATIONS AND SEWING done at home. 479-7925.

Drywall

"SPRAYMAN"
Specializing in all types of texture ceilings and walls, satisfaction guaranteed. 652-3601.

TRY US!
Complete drywall service. Various textures. Reasonable and dependable. 386-7306.

HOLLANDIA DRYWALL, 20 years experience in quality work. Phone 479-7641.

DRYWALL FINISHING, TEXTURE, ceiling and wall, no job too small, 478-7412.

Electrical Contractors

ROBERT G. HELLER ELECTRIC, very reasonable rates on rewiring of new construction, additions, electric heating, residential or commercial. 478-4032 or 385-5335.

DO YOU HAVE SMALL ELECTRICAL wiring jobs? No one is interested? Please call evenings, 652-5809.

OLDER HOMES REWIRED — NO down payment. We finance at bank rates with approved credit. EDDY'S ELECTRIC — 385-7666

HARPER ELECTRIC
Licenced electrician, reasonable rates. 477-9911.

LICENSED ELECTRICIAN WILL do new wiring, rewiring, stove repair, 479-9765.

RESIDENTIAL WIRING, VERY reasonable, 382-2473.

ELECTRICIAN, FREE ESTIMATES. Call Bernie, 386-1094.

Excavating

R. SWAN LOADING AND DOZING If you have a job requiring a track loader or dozer phone Ron between 7-8 a.m.: 479-6982.

DICK MORTON EXCAVATING Quality work — reasonable rates, backhoe rental, septic fields, sewers and drains. 479-8480.

36 BUSINESS SERVICES and DIRECTORY

Excavating

EXCAVATING, LAND CLEARING, road building, demolition, sand and gravel equipment rentals. 24-hour service. Radio controlled.
O.K. Trucking Co. Ltd.
Bus. Office, 2840 Nanaimo, 386-3414
Disppatcher, 2720 Turner 382-6136.

BARNES CONSTRUCTION
Clearing, bulldozing, excvations, road building, blasting, trucking; residential or commercial. Loaders and hoes on tracks or tires. Call Brian, 479-2595.

MUTUAL EQUIPMENT RENTALS LTD. 386-6155

R. SWAN LOADING AND DOZ-

A. J. BARR EXC. LTD.
598-2896
Excavation, roads, drains, sewers, water lines, bobcats and backhoes.

385-8198
4 BROTHERS — ALL AREAS
FREE ESTIMATES — ANYTIME
Levelling, backfilling, lawn preparations, tilling, Bobcat Service.

LAND CLEARING, BULDOZING, selective logging, Standing and felled timbed wanted. 658-5046.

MCCREEDY BACKHOE — BULLDOZING. Septic fields, hauling. Good rates. 479-3065.

ROBERTSONS EXCAVATING — 450 Case, land clearing, bulldozing and backhoe. 595-8530.

JUAN DE FUCA (BOBCAT) SERVICES. Landscaping, backfilling, etc. 388-5464, Pager 623.

Fencing

ISLAND CHAIN LINK
Fencing in wire or wood
Small jobs a speciality
477-0332

ALL TYPES OF FENCING BUILT and repaired. Free estimates. 478-1050, 382-2732.

Flooring and Sanding

M & M FLOOR
COMPLETE FLOOR CENTRE
Hardwood, Carpets and Linos
532 William St., 384-0343
Nights: Al 386-3078—Mike 652-4308

Furniture Refinishing

WILFRED GENEST. REPAIR and refinish all types of furniture. 32 years of experience. 595-1054.

Gardening

385-8198
4 BROTHERS — ALL AREAS
FREE ESTIMATES — ANYTIME
Rototilling, yard cleanups, power racking, aerating, new lawn preparations, etc. Bobcat service. HAY! Lawns, fields, vacant lot. Equipment for all this, we got Weeds, Brush, Short and tall. Call us, we can cut it all. HOURLY RATES OR MONTHLY CONTRACT. DEPENDABLE.

CREATIVE LANDSCAPING
Designing, and artistic layouts. Free estimates. Residential, commercial. Maintenance, cleanups. Dutch horticultural background. Over 25 yrs. experience. 477-7882.

HARVEYS' LANDSCAPING
Experienced Chinese gardener, designing — redesigning — new lawns — all phases. Fong, 479-7078, 384-8621.

NOW IS THE TIME TO PUT IN that new lawn, prune hedges, evergreens, shrubs, also garden cleanup and yearly maintenance. For free estimates, 478-6781.

DUTCH LANDSCAPERS
New lawns, cleanups, low maintenance, gardens, planting, designing, rockeries. Free estimates. 478-1023.

GARDEN CARE, LAWNS, MAINTENANCE, pruning, cleanup, landscaping, 25 years experience. 652-3758 anytime.

LICENSED GARDENER
Clean up, pruning etc. Gardening year round by contract. G. Barta 474-2680.

E. JACOBSEN'S GARDEN MAINTENANCE. Regular lawn and garden maintenance, cleanup, Scandinavian workmanship, personally owned and operated. 479-6422.

QUALITY YARD CARE
Maintenance. Clean-up. Hard worker. Reliable. 592-7279, 388-4062, 479-4462.

TREES PRUNED, HEDGES AND shrubs trimmed, 15 years' experience. 383-8363.

POWER RAKING, GARDEN cleanup, large truck. 479-4067 after 6 p.m.

Glass and Glazing

WINDOWS
Change wood to aluminum, single to thermo with Everbrite. Phone 384-1423, 658-8817 evenings.

Gutter Cleaning and Repair

WHY WAIT FOR BAD weather, let us work on your gutters and downpipes now. Very reasonable, all work guaranteed, 388-4295.

Handymen

REPAIRS, RENOVATIONS AND roofing done at reasonable prices, discounts for pensioners phone Ron 382-2630.

QUALITY RENOVATIONS, SUNDECKS, carpentry, plumbing, and household repairs. Ron, 479-9716 or 592-4324.

JOHN THE HANDYMAN
Journeyman, electrician, "Jack of all Trades," Phone 595-4842. If no answer call 388-4413.

Hauling

4-TON FLATDECK, TRUCK AND man available, will haul Up-Island, reasonable rates, phone 656-7053.

3-TON DUMP, GENERAL HAULING, cleanups, topsoil, etc. Reasonable. 385-7965.

36 BUSINESS SERVICES and DIRECTORY

Home Improvements

HOT TUBS SAUNAS
FREE ESTIMATES
Kosmar Industries
2951 Bridge St.
384-2623 479-5492 after 5 p.m.

SOMERSBY
Manufacturers of wooden windows, thermo or single glazed. Repairs to anything in wood. Finished lumber and mouldings.
Cr Hillside and Bridge 388-6645

SLUGGETT & BROWN JOINERY LTD.
Windows, doors and frames, glass, leaded lights, wooden patio doors, all repairs. 526 Discovery St., 382-3011.

REMODELLING, REDECORATING. Fast. Efficient. Free design and estimate. D.F. McLean and Sons. 382-2037.

SOLAR HEAT CAN BE A BIG saving to you. Free estimates call Adamson Solar Service Corporation 478-5401.

Insulation

SAVE MONEY ON YOUR HEATING bills this winter, insulate with K19. For your free estimate, advice on federal grant and finance call Stu. 383-3063. White Heather Enterprises. Approved for B.C. Hydro financing, all materials C.M.H.C. approved.

Janitor Service

KING'S KLEANING
Windows, Floors, Carpets
Complete residential service
382-6209

Landscaping

BARKER LANDSCAPING LTD.
Qualified design services; expert workmanship; lawn specialists; anything in fences; rock retaining walls; pools; competitive prices. 595-8323.

385-8198
4 BROTHERS — ALL AREAS
FREE ESTIMATES — ANYTIME
New lawn preparations, seeding, rototilling. Bobcat service.

PORTUGESE LANDSCAPING, stone work, rock walls, fireplaces and landscaping. Free estimates. Reasonable prices. 595-5439.

SAANICH LANDSCAPING
Stonework; Patios, sidewalks, driveways, Complete Landscaping. The lowest price! 479-6490.

Masonry

SPECIALIZING IN PATIO, driveways, retaining walls, fireplace facings, chimney blocks, stone; all work guaranteed, skilled tradesman. Call Aheer, 386-0846.

TOP QUALITY MASONRY AT reasonable rates. Fireplaces, chimneys, bricks, block and stonework. Guaranteed. Phone Armando's Masonry, 595-7327.

25 YEARS EXPERIENCE, brick, block, stone and slate. Chimneys, fireplace facings, etc. Phone Doug, 479-5975.

ANYTHING IN BRICK OR block, chimneys, fireplaces, and house facings, etc. Phone 382-7975.

TONY'S STONEWORK, REASONABLE rates, call anytime 386-0191 or 479-9993.

FIREPLACE SPECIALIST
20 years experience — 479-5075

Moving and Storage

BARRY'S MOVING
House office, and apartment moving. Prompt, courteous service from experienced professionals at reasonable rates. Appointments available for month end. Totally insured. Clean new equipment. Better business bureau inquiries welcomed. Call 479-6011. 24 hrs.

MOVING?
J AND L MOVING AND STORAGE LTD.
Full storage facilities. Boxes supplied at cost. Residential or commercial hourly rates or firm price. Piano moving a specialty. Big or small, we guarantee all. 388-9323, 8-5 p.m., 6 days a week.

"IF"
you have to move, call DRUM CARTAGE for professional moving at reasonable rates. Residential, commercial. Pianos a specialty. 383-9861.

VICTORIA CITY MOVERS. Phone day or night, confirmed price or reasonable rates. Dependable and courteous. Free estimates, no obligation. Call 384-5129, 384-8075 pager 1116.

TREMBLAY AND QUILLAN Moving and Deliveries. Very reasonable rates. Special rate for pensioners, 7 days a week. Phone 384-6436.

YOUNGER AND SON — MOVING, deliveries, hauling. After 5, weekends, holidays. Exceptional rates. 384-6916.

G & G MOVERS
Furniture and cartage, experienced and fully insured 385-6221, eves 477-1485.

FLASHBACK CARTAGE. HOUSEHOLD and apartment moving. 385-1733, 388-6275, pager 607.

FRANK'S DELIVERY
Move and pickup delivery service; reasonable rates. 382-5275.

MOVING EAST, SPARE ROOM in large truck, reasonable rates. 386-3880.

36 BUSINESS SERVICES and DIRECTORY

Moving and Storage

STORAGE LOCKERS, $10 PER month and up. Phone 388-5714.

GENERAL MOVING, LARGE OR small. 388-4368.

Painters and Decorators

"THE SPECIALIST"
—Painters
—Paper Hangers
—Spray Painters
—Plaster Repairs
—Gyproc Filling
ISLAND DECORATORS
383-9059 EVES. 595-7103

CLARK AND PATTISON PAINTING CONTRACTORS LTD.
Specializing in sand blasting, spray painting, wall coverings and special coatings.
"We Cover The Island"
Victoria 384-8831 384-0443
Nanaimo 754-9321
Courtenay 336-2296

WHITE HEATHER ENTERPRISES. For all your painting, decorating and dirywall needs. Old country tradesman. Lowest rates. Special rates for Old Age Pensioners. For your free estimate call Jim. 383-3063.
36carpet and lino

VICTORIA DECORATORS
Painters
Paper Hangers
Spray Painters
Insulation
388-5931

BROTHERS PAINTING AND DECORATING
Free appraisals, cost consultant. All types of painting. All types of repairs. Commercial, farm, residential. Lowest rates. Terms. Work guaranteed. 383-8112.

W. E. FERRIDAY PAINTING, INTERIOR and exterior by experienced tradesmen, no job too small; reasonable rates. Days 384-1513, evenings 477-2843.

GOLD BRUSH PAINTERS LTD. PAINTING AND DECORATING of the interior or exterior of your home. Call 477-7960. Free estimates.

WESTERN TEX COATING LTD. ALL TYPES OF PAINTING AND REPAIRS. EXCELLENT RATES. WRITTEN GUARANTEE. FREE estimates. 595-1233.

TWO UNIVERSITY STUDENTS with extensive experience in all phases of interior and exterior decorating. Fast service, free estimates. Phone anytime 383-2425.

EXP. ENGLISH PAINTER
Int. and Ext., 36 yrs. exp.
Paper-hanging, Minor Repairs
Free Estimates. Anytime 478-1810

WE PAINT TRIM, EVES. COMPLETE residential painting. Careful, reasonable. Sam Burrowes, 385-2820, Harold Simpson, 386-7097.

B.M.B. PAINTING AND ROOFING Ltd. Residential and commercial, free estimates, reasonable rates. 642-4522.

SPECIALIZING IN STUCCO REPAIR and painting skilled tradesman, all work guaranteed. Call Aheer at 386-0846.

PAINTING PAINTING
Will do painting big or small jobs. Reasonable rates. Free estimates. 383-9153.

YOU BUY THE PAINT AND paper, I'll do the work, satisfaction guaranteed. Reasonable. 479-4850.

DOWSON PAINTING CONTRACTOR, RESIDENTIAL COMMERCIAL: WORK GUARANTEED. Free estimates. 385-6042.

PAINTING AND DECORATING, reasonable rates, satisfaction guaranteed. Terms. 595-4905. 479-2473.

IMMEDIATE SERVICE
Interior, exterior, quality painting and papering. Free estimates. Low rates. 478-0992.

ARE YOU LOOKING FOR AN inexpensive yet experienced painter? Interior or exterior, no job too small. Call Luis 384-6104.

EXTERIOR AND INTERIOR painting, reasonable rates, free estimates, 383-9153.

INTERIOR. EXTERIOR. FREE estimates.. D.F. McLean and Sons. 382-2037.

PAINTING AND DECORATING, interior-exterior, vinyl and paper hanging, Phone Neil 386-9135.

PAINTING, INSIDE AND OUT. General repairs, reasonable. Free estimates. 479-4446.

INTERIOR EXTERIOR
10 years experience, very reasonable. Call Alexander, 388-6585.

BRITANNIA PAINTING AND DECORATING, paper hanging, free estimates, Duncan area — 246-4215.

EXPERIENCED HOUSE PAINTER, quality work, reasonable rates, free estimates. 478-6326.

HOWARD'S PAINTING AND PAPERING, interior and exterior, for 3 generations. 598-5824.

Look no further, experienced painter — decorator, very reasonable, call Robert, 384-5948.

EAGLES CONTRACTING, PAINTING, renovations, of all sorts, free estimates. 474-1998.

TWO UVIC STUDENTS, FOUR previous summers, interior, exterior painting. 592-6768.

EXTERIOR AND INTERIOR, EXPERIENCED and reliable, reasonable rates, references. 595-6934.

SEMI-RETIRED, QUALITY work. Albert Roberts. 388-3651

Photographers

DISTINCTIVE, NATURAL PHOTOGRAPHY. Experienced, professional photographer. Reasonable rates. Phone: 656-2812.

Plasterers

PLASTER, STUCCO, REPAIRS, reasonable. 479-4779, 479-7477.

STUCCO AND PLASTER PATCHING, 30 years experience. 477-1681.

36 BUSINESS SERVICES and DIRECTORY

Plasterers

STUCCO
New homes, older homes. Reasonable prices. Brook Plastering. Call 478-8775.

FRIEDRICH PLASTERING AND stucco. Patching sepcialists, older home "renewal." 656-2064.

COLEMAN PLASTERING
Lath, plaster and stucco. 478-9976.

Plumbing and Heating

GUARANTEED, GOOD, LOW-COST work McKinnon Plumbing, 595-8056.

ANY TYPE OF PLUMBING, REASONABLE rates, reliable plumber. 24-hour service. 477-5742.

HOUSEHOLD PLUMBING
Major, minor repairs, fast, reasonable. References. 478-1841.

DAVID'S PLUMBING
For all your plumbing needs — including HW tanks. 386-8881.

ANY TYPE OF PLUMBING REASONABLE rates, reliable plumber. 24-hour service. 477-5742.

REPAIRS AND RENOVATIONS. 18 yrs. experience. Low rates. 24 hour service. 652-5813, 383-6788.

JIM MCGREGOR, 385-9239, O.A.P. Discount.

Roofing and Siding

IRWIN INDUSTRIES LTD. ALUMINUM siding, solid vinyl siding, 5" continuous gutters, phone 382-5154 for free estimates.

PARKER JOHNSTON LTD.
1855 BLANSHARD. 382-9181.
"Roofing Victoria Since 1935"

FOR FAST, ECONOMICAL TAR and gravel re-roofing and repair 382-4493 anytime. Thank you.

HESLOP BROTHERS ROOFING, reroofing experts; relia ble and reasonable. 479-3274.

ASPHALT SHINGLING, CEDAR shakes, and carpentry done, free estimates, phone Ron, 382-2630.

Sundecks

Duradek
Permanent Sundecks
478-0641
Vinyl sundeck floor covering. Free Estimates.

7 OAKS WATERPROOFING SYSTEMS. New and old sundecks, factory approved applicators, CMHC approved, materials. "Guarantee" in writing. For free estimates phone Doug 478-7552.

WESTERN TEX COATING LTD. PROFESSIONAL INSTALLATION OF DECK COATING FOR NEW OR OLD DECKS. FREE ESTIMATES. 595-1233.

Tailors

SUPERIOR VALET SERVICE
Alterations, repairs, dressmaking, formal wear, dry cleaning, O.A.P. rates 616 Admirals. 383-3211.

SORENSON'S TAILOR AND DESIGNER, specialist in ladies suits and coats. Men and Ladies alterations, 2230 Oak Bay Ave. 595-2115.

OAK BAY TAILORS
Tailoring, alterations ladies and men Quality leather alterations.
1826 Oak Bay Ave. 598-4131

COATS MADE, ANY MATERIAL, leather suede etc. Also alter- leather," suede etc. Also alterations. 385-8270.

BRITISH CUSTOM TAILORS
1311 BLANSHARD 383-2632

Tree Service

GARDEN CITY TREE SERVICE, spraying, pruning, topping, and removal, fast, courteous service, free estimates 592-6257.

SKIP'S TREE SERVICE, REASONABLE rates, free estimates, 479-5342.

MT. VIEW TREE SERVICE
"Everything in Trees"
Fully insured. 479-3873 (24 hr.)

CUSTOM FALLING AND TOPPING. Fully insured. 385-7013 anytime.

BIG WIND TREE SERVICE
low rates 388-6115

Upholstery

ACE UPHOLSTERY 477-0455
Quality workmanship. European craftsman. Free estimate.

FURNITURE UPHOLSTERED and repaired, workmanship guaranteed, reasonable rates, free estimates. 388-5936, evenings 386-8670.

GARDEN CITY CARPET CARE
20 per cent discount on all chesterfields and chairs, cleaned and treated. 385-3912.

Window Cleaning

WINDOWS WASHED. AVERAGE house $9. Call 478-9461. Thank you.

38 TRAVEL

MAUI CONDOMINIUM FOR rent at The Whaler, Kaanapali Beach, available January and February, 132 Commercial St., Nanaimo, 753-2071.

TRAVEL THE CANADIAN ROCKIES with our hotel mobile. $28 per day, meals and accommodation included. Also bike tours at $20 per day. Canopie Tours Ltd. 382-3884.

MAUI, DELUXE, ONE-BEDROOM condo. Pools, tennis, beautiful beach, extra special off-season rates. 479-2610.

WAIKIKI ONE BEDROOM condo available, November, December, 388-6474.

WAIKIKI — $369
14 Nights — Air and Hotel
Western Canada Travel 382-6160

1-BEDROOM CONDO, WAIKIKI available Aug. 24th-Oct. 14th and Nov. 1st-15th, 479-2128.

38 TRAVEL

GOING ON A HOLIDAY TO MAUI?
Luxurious 1 and 2 bedroom units, fully furnished on beautiful sandy beaches. Off season rates available now. April 15-Dec. 15 '78.
WANT TO RENT A CAR?
Cars available with rental of unit or without unit. Off season rates available now.
For further details phone:
Iolani Holdings Ltd. 382-6042

Kaanapali Beach Maui
1-bedroom condominiums on beautiful white sand beach. Call 479-7117 before 5 p.m. or 382-7642 after 5 p.m. and weekends, ask for Percy or leave message.

KIHEI BEACH
Completely furnished large 1-bdrm. condo. Maui, 3rd. floor. Phone 386-7806.

ANYBODY INTERESTED IN ride to Calgary. Share gas expenses. 385-7125.

39 PERSONALS

IS THERE A MIDDLE-AGED lady who does not usually answer advertisements who would be interested in a permanent companion-housekeeper relationship with an active pensioner, living in a country town? Interests: the good life, love of nature, some gardening, travel, art, antiques. Your photo appreciated and returnable. Do you drive? No encumberances or hang-ups, please. No triflers. Victoria Press, Box 774.

PATRICK YOUNG — SPIRITUAL healer-medium from London Psychic College will be conducting a Healing and Development Workshop at the Princess Louise Room, Empress Hotel, Sun., August 20th, 1 p.m. - 5 p.m. Info., call 382-9928, 9 a.m. or after 7 p.m. Mon-Fri.

ASSERTIVE BACHELOR, 36, wishes to correspond with and eventually make arrangements to meet a lady who would appreciate the aforementioned quality. My interests include sports, photography, reading, theatre, etc. Barrie Johnstone, 207-604 1st Avenue, N.W., Calgary, Alberta.

MARGARET B. MCCONAGHY, formerly of Blackburn Road, R.R. No. 1, Prince George, B.C., or anyone knowing her where abouts, please contact Mary D. Wright, Ministry of Human Resources at 1627 Fort Street, Victoria, British Columbia, telephone 598-5121 on a matter of urgent personal concern.

PROFESSIOAL MAN, UNATTACHED, 40, enjoys music, theatre, cinema and home life but, not camping or fishing. Wishes to meet affectionate, intelligent woman, who is ready for a serious relationship. Reply with photo to Victoria Press Box 796.

ARE YOU LONELY, ATTRACTIVE and a woman of means, aged 21-38, and like to meet young gentleman for mutual interests. Please send photo and list of interests to Victoria Press, Box 768. All replies answered.

MEET NEW FRIENDS, LEARN modern square dancing. Victa approved classes begin Sept. 20th. Singles and couples welcome. Call Spares "N" Pairs. 384-7128, 385-4706.

WISH TO MEET ACTIVE, ATTRACTIVE adventurous lady over 50, free to travel, sharing mobile lifestyle with gentleman equipped to go places but needing your company. Victoria Press, Box 814.

MATURE GENTLEMAN, UNENCUMBERED, seeks intelligent and broad minded lady to 60. Interests include, outdoors, music, dining, sun bathing. Reply Victoria Press, Box 785.

DUNKLEY: IF YOU ARE DESCENDANT of Rev. Weagant, U.E.L. of Morrisburg, Ontario, please contact Winifred Leach (Mrs. Norman), 267 Park Avenue, Newmarket, Ontario.

AFFECTIONATE LADY, 57, WITH knowledge of massage and all aspects of keeping fit and happy would like to meet unattached interested gentleman. Victoria Press Box 803.

ATTRACTIVE MALE, 31, PRESENTLY married, but dissatisfied wishes to meet attractive slim woman 25-35 single or married. Discretion assured and expected. Victoria Press Box 801.

SINGLE MAN, AROUND 42 years, likes music and dancing, interested in meeting a woman for a sincere and lasting relationship. Sincere only. Apply Victoria Press, Box 809.

UP-ISLAND, GENEROUS, ELDERLY businessman would like to meet discreet young lady on monthly trips, to Victoria. Victoria Press Box 806.

WHO CARES IF YOU ARE pregnant? Birthright does. Phone 384-1431.

DIAL-A-PRAYER
Distressed, discouraged, lonely, phone 595-3635.

SINCERE GENTLEMAN WOULD like to meet sincere Gal for companionship. Victoria Press Box 792.

WORKING SINGLE MAN WOULD like to meet lady 25-35. 386-9712.

40 BUSINESS PERSONALS

SPACE TRAVEL
The North American Interplanetary Society urgently requires both Financial Donations and Volunteer help in Publishing its Newsletter, carrying out routine correspondence, and establishing a space information centre - museum. Interested Parties should contact 382-4191.

THIS WILL CHANGE YOUR LIFE
Let us teach you to be a fully qualified bartender in a special 6-week day or evening course. This well paid profession will open new horizons for you. Bars and hotels are everywhere. Register now at the Red Lion Inn, Suite 116, from Monday Thursday, between 2-9 p.m. 385-3366.

INCORPORATE!
$70 plus filing fees — obtain your lawyer supervised incorporation over the phone — fast! Call Self-Counsel Services toll-free 112-800-663-3007. Chargex and Mastercharge accepted.

STEADY INCOME?
No savings? Need a home for your family? Call ROB ANGUS — several available. 652-2576 or National Trust 595-2121.

LIKE SOME COMPANY?
A variety of entertaining, attractive escorts for your enjoyment. Call Victoria's Escorts Ltd. between 6-10 p.m., 386-7843 or 384-2931 anytime.

DO YOU WANT BEAUTIFUL hands? Let me make perma nails for you. Beautiful new product. My home, your office or home. Great for nail biters. Also natural manicure for men or women. 385-9019.

DIVORCE EVIDENCE OBTAINED Pre-trial paper work processed, type and serve legal documents and register with course. Call 383-3311.

ART CLASSES
Portrait and general drawing and painting, day or evening, childrens classes, register now for Sept. The studio—598-1358.

ROAN SOUND PRODUCTION. Tape Duplication, Recording Services, Weddings, meetings, etc. 384-6110.

PUBLISHERS INTERESTED IN UFO Breakthrough Story, write Godwin, 4104-46th Avenue, Northeast, Salem, Oregon. 97303.

PERM. SALE. VELVET TOUCH Beauty Salon, 20% off all perms. August 15-August 31. 384-4443, No. 9A Burnside Rd.

MODELS NEEDED FOR PERMA-Nails, very natural looking, $10. 385-9019.

DIVORCE PAPERS, DOCUMENTS, manuscripts, etc., expertly typed. Phone 386-9617.

ERROR IN WAREHOUSE FOOD Store ad of August 16, Spring Lamb should read Heavy Lamb.

MODELS RQUIRED FOR HIGH fashion cutting at Friends and Co., Hartwig Court, phone 388-6618.

MRS. PAYN-JONES, TRANCE medium, questions answered. 386-3603.

CARD READING IN DEPTH 652-1765

EMPTY MOVING VAN GOING east. Phone 656-1479.

40 BUSINESS PERSONALS

SPACE TRAVEL
The North American Interplanetary Society urgently requires both Financial Donations and Volunteer help in Publishing its Newsletter, spacei nformation centre-museum. Interested Parties should contact. 382-4191.

FLY SCREENS QUOTED, FITTED, also patio screen doors, long established. H. Duncan Ltd. 385-4258.

42 EDUCATION

INCOME TAX COURSE
BEGINNING WEDNESDAY, SEPT. 13TH
H & R BLOCK will teach you to prepare income tax returns in a special 13 week tuition course.
— Courses cover current tax laws.
— Enrolment open to all ages.
— No previous training or experience required.
— Full or part-time employment with us available to qualified graduates.
For details and class schedules please write or phone
H & R BLOCK
2000 Douglas St., V8T 4L1
PHONE 388-6813

THE RENAISSANCE SCHOOL (independent) is accepting applications for Sept. '78, grades 1-5. Follows B.C. Curriculum in all subjects. We offer: a humanistic environment for learning; our original and distinctive program in oracy (speaking and listening), researched, developed and evaluated for over four years; our original and successful systematic phonics program; our developmental program in standard English grammar and composition. For appointment, phone 382-2532.

POTTERS WHEEL INSTRUCTION BY INEKE
Beginning Sept. Phone 652-1503

COLQUITZ PRESCHOOL (CO-OP) Serving Royal Oak, Wilkinson, Interurban, West Burnside, Helmcken areas. Has some vacancies available for children 3-4 years. Three mornings per week $20. 479-3432.

WEAVING LESSONS, WITH JOAN Kyle-Jones, beginners and intermediates, equipment available. 383-0110.

INSTRUCTION FOR YOGA, Speech and Drama. For information please call Gloria Street: 384-0797.

TUTORING — PROFESSIONAL help by experienced teacher. French, math, new and old methods. 598-2331.

LEARN HOW TO START YOUR own business on a shoestring. For information 658-8987 after 6 and weekends.

CLASSES IN KELLY-KIRBY piano method for children, 4½-5 years, starting September. 479-5090.

TOWN AND COUNTRY CO-operative preschool has openings in September for 3 year olds. 384-4452.

WANTED: PERSON TO TEACH Estonian language in spare time. 388-4158.

SPANISH, SMALL GROUPS, BY experienced teacher, M. Wheelock (BEd.); Argentina. 598-7259.

43 DANCING

SINCLAIR ACADEMY OF DANCING, 2946 Richmond Ave. (near Hillside Shopping Centre) opening September 5th. Qualified teachers. Pre-school to adults. R.A.D. ballet, Al Gilbert Jazz and tap. Exams, competitions. Recitals. For more information call 592-4653.

THANK YOU FOR YOUR RESPONSE to our live and disco programme. Classes are filled. Registrations accepted for next course September 25th, reply to Victoria Press Box 661.

GYMNASTIC REGISTRATION
Gymnastics classes for tiny-tots, pre-schoolers, beginners, advanced with Falcon Gymnastics School. Call us 383-2354 or 477-5981.

ROYAL OAK DANCE STUDIO
Tap for all ages, register before September 5. Phone Janice Tooby, 384-6725 after 4 p.m.

CORDOVA BAY DANCE SCHOOL
Ballet, beginners tap, jazz, and ladies' and teens' exercises. 652-1439 or 658-8843.

TEACHER DISCO. BALLET. Part time. Dancenergy, 1322A Government, 384-3841.

60 FUEL

WOOD WOOD SPECIAL
1 ld. mixed wood, $9.95. Best Fuel Co., 384-5524.

SPLIT ALDER FOR SALE, quick delivery. 642-4429 or 642-5181 anytime.

63 TIMBER

WANTED TIMBER
FELLED, BUCKED or STANDING
Fir, Cedar or Hemlock
Ideal Sawmill Ltd. 385-0441

TIMBER WANTED STANDING or felled. Top prices paid. 385-7013 anytime.

65 BUILDING SUPPLIES

NORSECRAFT HARDWOOD Industries Ltd. 383-4233
TEAK — NOW IN STOCK
ALSO — OPEN SATURDAY
541 David St. 383-4233

VAN ISLE WINDOWS
YOUR Window Company on Van. Is.
You Can Afford Us
You Can't Afford Not,
To Find Out About Us.
VAN ISLE WINDOWS
401 David St. 383-7128
Give Us A Try

IMPERIAL BUILDING MATERIALS LTD.
The Builder's Supply House
2955 Douglas 386-1101

Butler Brothers Supplies
2046 Keating X-Road
652-1121
EXTRA SPECIAL
2x4 kiln dried Spruce studs, mill run, $120 per M or 65 cents each.

SET LATE STYLE KITCHEN cabinets, 16' overall, 8' sink counter, tops top, double sink included, various plumbing supplies, lot new chromalox electric baseboard heaters, 500 to 4000 watts, approximately 1500 square feet of R-28 8" insulation, heavy duty router and stair template, other miscellaneous building supplies, open to offers, 385-8198.

SAANICH LUMBER YARDS

12x20' Garage	
Roofing extra	$380.00
8'x10' Greenhouse	$270.00
6'x7'6" Garden Shed	$210.00
Work Bench Materials	$ 14.00
Pram Dinghy Kit	$ 57.00
4x6 Compost Box	$ 11.50

— SABOT KIT 7'11" —
3041 Douglas St. 385-2486

65 BUILDING SUPPLIES

HOME LUMBER & Building Supplies
470 Ardersier Rd.
385-8711

Duroid Shingles
210 wt. No. 1 Asphalt self seal. All colours in stock, per sq. $21.95

INSULATION
FIBERGLASS
PRICE PER 1,000 SQ. FT.
R12—4" $140
R20—6" $240
R28—8" $320

GYPROC SPECIAL
Price per 1,000 Sq. Ft.
½" GYPROC $120
⅝" FIRESTOP $148

STD FIR PLY
4x8—⅝ T and G $12.50
4x8—½ Std. $10.25
4x8—⅜ Std. $ 7.65
4x8—¾ Std. $14.50

SANDED FIR 4X8 PLYWOOD

G.I.S.	Factory
$ 9.95, ¼	$ 7.95
$12.95, ⅜	$10.95
$14.95, ½	$12.95
$21.50, ¾	$16.50

D UNSANDED
4x8—5-16 $ 5.75
4x8—⅜ $ 6.75
4x8—½ $ 8.95
4x8—⅝ $ 9.95
4x8—¾ $12.25

Framing Lumber
STD. & BTR. FIR
2x4—92¼ Pet stud $289
2x4—8'—20' $299
2x8—8'—14' $289
2x10—8'—24' $330
2x12—8'—20' $330

Deliveries made anywhere on Vancouver Island and Gulf Islands. Before you buy compare our prices. For quality, service and guaranteed savings, phone:

386-3374

385-8711

JUBILEE BUILDING SUPPLIES Ltd.

Year End Appliance Sale
—ONE DAY ONLY—
Saturday, Aug. 12
10 A.M.-3 P.M.
See our Display ad
Friday Times
Saturday Colonist
(Opposite Town & Country next to MacDonalds Bakery)
OPEN SATURDAY 10-3 P.M.
574 Culduthel Rd. 388-5412

VICTORIA KITCHEN CENTRE FOR
CITATION CABINETS
RENOVATIONS - NEW HOMES
See Our Showroom Display at Cubbon's on Cook or Colwood or Phone 388-4623

PLAZA PAINT POT
3645 Shelbourne 477-4222
Wall paper-paint-supplies
C.I.L. PAINT our SPECIALTY

40 NEW WINDOWS FOR SALE. Various sizes. Must be sold. Make offer. 382-4322.

65 BUILDING SUPPLIES

STEEL ADJUSTABLE POSTS, eleven. 479-2853.

24" HAND-T SPLIT TAPERED shakes, 477-4674.

DISCOVER A NEW WORLD
of home entertainment — GALANTI ORGANS. We offer you a 7-year warranty, family lessons, music course and delivery. Ask about our P.N.E. discount prices.
CASCADE PIANO & ORGAN
In Hillside Mall
595-4124

NOW AT
EATON'S
Heintzman Pianos
See the new "Scandia". Warm contemporiry styling in teak or select from 6 other styles of these fine pianos.
MAIN FLOOR
HOME FURNISHINGS BLDG.

EATON'S
CASH FOR USED PIANOS
PHONE 382-7141
LOCAL 230

RESERVE YOUR SCHOOL BAND rental instrument NOW. Good selection of new and used. School books and music stands available from HALL and FAIRFIELD MUSIC, 728 Fort, 385-3307.

ORGAN, FARFISA, PIANORGAN, 35 keyboard, cherrywood finish, $175. Stereo, walnut console cabinet, Baycrest-Fleetwood, model, $200. 595-7737.

ACOUSTIC 850 P.A. PLUS ALTEC lancing in speaker boxes plus 3 mikes and stands, $1000. Eldegas banjo, $200. Quadraphonic tuner and amp. $500, 479-5587.

E FLAT ALTO SAXOPHONE, made by Pan, fair condition, $200 firm. Phone 477-8403, ask for Gord.

FENDER BASS $200. JBL HORNS and drivers, $500. Will trade for stereo equipment. Speaker cabinets. $25 each. 385-9518.

HEINTZMAN UPRIGHT GRAND piano, agrafee action, excellent condition, large quantity of music and metronome. $1,500. 598-6650.

MUST SELL — CONN PRELUDE organ (with built-in rhythm box), excellent condition, $1,650. Phone 477-6109.

ONE HOHNER LADIES' PIANO accordian, 120 bass with case, hardly used, $400. Colwood, Metchosin area, 478-7869.

ALTO SAXAPHONE, FRENCH made, vintage, 1960, good condition, with accessories, lots of sheet music, $150, offers. 477-5039.

RICHARD DENZIL
PIANO TUNER — TECHNICIAN
Regulation, repairing, rebuilding.
388-9295

BACK TO SCHOOL — HOLTEN Cornet Special — good condition, $160. 384-7877.

LES PAUL CUSTOM, (MANN) and Garntt 90 watt amp. $475 or best offer. 477-5584.

BOOSEY - HAWKES SAXAPHONE, good condition, offers. Phone 592-4825.

SMALL GRAND PIANO. APpraised at $3200. Moving, must sell for best offer. 656-1245.

BACH-MERCEDES TRUMPET, as new, exceptional value, $325, 595-0236.

MARLON TENOR SAX, EXcellent condition, $300, Phone 652-1411.

SOPRANO SAX, BUESCHER, tenor sax, Buescher, for sale, 382-2068.

GIBSON LES PAUL RECORDING guitar, $650, other miscellaneous equipment. 721-3947 after 6.

WILLIS UPRIGHT PIANO FOR sale, in excellent condition, $850. 478-1227.

BELL PIANO, GOOD CONDItion. Moving, must sell, $500. Offers. 382-6859.

ARMSTRONG FLUTE, EXcellent condition. $350 new. Barely used. $250. 474-1740.

LA MONTE FLUTE $100
479-3341.

CONN STROBOTUNER AND piano tuning course, $400. 598-2523.

WURLITZER ELECTRIC PIANO. $300. 592-6319 after 6 p.m.

B-FLAT BOOSEY AND HAWKES clarinet, $115. 652-1492.

DRUM SET, CYMBALS AND hardware, must sell. 592-3808.

BOOSEY AND HAWKES CLARInet, $75. 388-9319.

70 MUSICAL INSTRUMENTS

School Band Instruments
We carry the largest stock of rentals on Vancouver Island. We also service what we rent or sell.
NELSON'S MUSIC
1315 Government 385-9728

GOOD USED PIANOS
FROM $795
Reconditioned
Ask for Lann Copeland
SOUND OF MUSIC PIANO AND ORGAN CENTRE
1517 Quadra 383-0239

Baldwin Music Gallery
388-4034 (207) 3400 Douglas
Come in and hear the beautiful sound of Baldwin pianos and organs. Ask for BARBARA CRAWFORD

GUITAR AND AMP DEALS

New Fender Strat w-c	$845	$676
Used Fender Brassman	$450	$300
New Rickenbacker	$725	$400
New Fender Pre Bass	$770	$616
New Aria Pro Guitar	$540	$334

Many other items to choose from. Trade-ins welcome. Chargex Too.
PAMUS
MUSICAL INSTRUMENTS
1108 Blanshard St. (at Fort)
386-8475

THE DREAM MACHINES!!
New MUSICIAN Series by IBANEZ. 24 Frets, super "88" pickups, Tri-Sound switching, Gibraltar bridge and Sustain block. Priced from $525, with case.
The ICEMAN, two great new models now in stock, a totally new concept in electric guitars, from $495, with deluxe case.
All effects 20 per cent to 50 per cent OFF list price.
SOFT SOUNDS MUSIC
2031 OAK BAY AVE.
11:30-5:30 598-1524

Rent to Own
PIANOS and ORGANS
Gleeson Music City
HOME OF HAMMOND ORGAN and HEINTZMAN PIANOS
714 Fort 388-9632

GERMAN MADE GRAND PIANO, refinished, uartly restrung, $1,800. 388-6866.

200 WATT BASS BOX, GIBSON Bass. Any Offers? 6-8. 382-1725.

CELLO AND BOW FOR SALE; offers taken. 592-1163.

71 MUSIC TEACHERS

LESSONS and SERVICE
MOST INSTRUMENTS
BERNIE PORTER Music
CLOSED MONDAYS for AUGUST
725 CALEDONIA 382-9542

POPULAR PIANO, ORGAN, ACcordion, and guitar lessons. Brenwood, Elk Lake, Royal Oak, Glanford area. 652-2392 or 479-0297.

LEARN POPULAR AND JAZZ piano. Fully experienced teacher. Very reasonable rates. 477-0366.

PIANO LESSONS. WOOLCO AREA, $3 per ½ hour, all ages, classical or modern. Phone 386-7856.

ORGAN TUITION. YOUR LOCAtion. All ages. 656-3259.

71 MUSIC TEACHERS

REGISTER NOW!
Professional instruction. SCOTT PIANO and ORGAN. 386-2434, corner Blanshard at Johnson.

77 MOTORCYCLES

KAWASAKI
can match
ANY ENDURO
and now at
unbeatable low prices
KE 175 was $1299 NOW $999
KE 125 was $1199 NOW $899
KE 100 was $949 NOW $759
KJ KAWASAKI
2940 Douglas 385-0323
DL01836A

Save—Save—Save
Honda-Yamaha
YEAR END SPECIALS ON MANY NEW MODELS
SEE US NOW AT
MULLINS MARINE
SALES LTD.
382-1928 382-4515

Harley-Davidson
See Us Last
Before You Buy
No. 1 Motorcycle
No. 1 Service
No. 1 Dealer
See Us Last
Before You Buy
VICTORIA HONDA
2851 Douglas 386-8364
DL-01953A
Open 'til 9 p.m. Fri.

HONDA 55 SPARE ENGINE, needs work, running cndition, $125 or highest offer. Keystone needs work, running condition, best offer. Inquire Gordon at 595-6291.

WHY PAY MORE!
Buy this 1977 Yamaha 500 Enduro, immaculate condition, a steal at $1,200 or will trade for good automatic truck, 656-4296.

I NEED A TRUCK OR VAN SO I must sell or swap my comfortable, fast and clean 1977 GS550 "4" Suzuki, $1,700 or realistic offer. 478-3686.

1977 YAMAHA D.T. 250. VERY low mileage. Excellent condition. Must sell. $1,250. 383-8719 or 384-0309.

250 CC BULTACO 1977, 400 MILES on motor, extra gas tank, and parts, asking $1,000 or offers, 479-6285.

SUZUKI GT-250, 8000 MILES. Helmets, saddle bag, windscreen, raingear, etc. Great for students. $600. 477-3992, after 5 p.m.

'78 HONDA XL 250 S ENDURO, 170 kilometers, brand new, $1475 or nearest offer. Phone after 5 p.m., 658-5002.

750 HONDA F1 SUPERSPORT
Must sell, very low mileage, red and black, few accessories. 477-9416.

FOR SALE: 1977 HONDA ELsinore 175 dirt bike, 1,000 miles. Excellent shape, extras 477-3405 after 5.

'75 YAM 400 ENDURO, 4,000 miles, rebuilt motor, very good condition, $1,000 or best offer, 658-5748.

1976 HARLEY CHOPPER, RIGID frame, with glide, Sportster tank, lots of chrome. No triflers. $4500. 385-1905.

1976 CAN-AM 125, TNT. IMMACUlate. Low mileage, quick and well cared for. Licensed. $700 firm. 383-6205, 5-7.

77 KAWASAKI 400
As new condition, just over 3,000 kilometres. First $1100 rides. 385-7329.

1973 YAMAHA 175 ENDURO. Good condition. New pistons. Extra sprocket. $475. 477-3263.

1974 HONDA MT 125 ELSINORE, hardly used, excellent condition. $525, 478-0049.

1973 KAWASAKI 500, 6,800 MILES, JR pipes, Wiseco pistons, etc. $1,100 or best offer. 383-0397.

1976 175 TRIALS, EXCELLENT condition, Jake brake. $700. 386-9457.

MUST SELL 1978 XS650 YAMAHA, many extras, 6000 kilometers, like new. Phone after 5 p.m. 477-1425.

FOR SALE 1974 KAWASAKI 90, good condition, asking $340. 474-2816.

1977 YAMAHA 500 STREET-trail, 3400 miles, city driven, $1300. 595-0836.

1976 650 YAMAHA RAT TRAP, sissy bar, and crash bars, 8500 miles, $1200. 746-7635.

1976 YAMAHA 225 DIRT BIKE, and extras. $700 or best offer. 474-2029.

1975 YAMAHA 200 STREET, LOW mileage, beautiful shape, offers on $600. 656-6250.

MUST SELL 1975 HONDA 250 Elsinore, 5,900 miles, good condition, $700. 642-3343.

74 MONTESSA COTA 247, JUST rebuilt, excellent condition, $700 or offers. 479-4867.

76 KAW KH 400, CISSY BAR, highway bar, farring, excellent condition, $1100 firm. 474-1085.

'73 SUZUKI GT185, EXCELLENT condition, low mileage on rebuild. $500. 382-5325.

TRAIL BIKE, 1977 KAWASAKI 75. New condition. $420. 478-5125 after 6 p.m.

MUST SELL—1976 INDIAN 100CC motocross, very good condition, $275. 112-339-5905.

77 YAMAHA 650, EXCELLENT condition, 6000 miles, 592-4851 before 9 p.m.

SMILE SHOW—TICKET WINNER
Janet Rands
1735 Townley St.

1973 YAMAHA TX 500, 6500 miles, good condition. Offers. 479-9210.

1972 TRIUMPH 650 BONNEVILLE. Very good shape. Must sell, $800 or best offer. 477-6312.

74 BULTACO ALPINA, $600 OR best offer, 642-5876.

1975 250 CAN AM, GOOD CONDItion, $800. 592-6222.

XL100 HONDA, NEEDS WORK. 537-9846.

FOR SALE 1976 HONDA 550. Best offer over $1,200. 382-2497.

MINIBIKE FOR SALE, NEEDS minor work, best offer, 595-8277.

'76 HONDA 750 SS, VERY GOOD condition, offers. 382-8975.

175 GREEVES PATHFINDER MC mint condition, $500. OBO. 478-6332.

'77 YAMAHA YZ80, GOOD RUNning shape, best offer. 478-3533.

'75 HONDA 750K, CUSTOM PAINT and seat, low miles, 598-7814.

1974 YAMAHA 400 ENDURO, 3500 miles, good condition, 478-3466.

1975 ROADRUNNER TRAILER, $1200, offers. 385-6067.

'73 750 TRIUMPH TIGER, EXcellent condition, $1295. 383-8985.

'74 HONDA XR75 VERY GOOD condition, asking $400, 592-0832.

1972 YAMAHA ENDURO, $200, IN fair condition. 388-9319.

1975 JAWA 350 CC, $850.
383-1059.

1973 HONDA CB350, GOOD CONdition, asking $650. Phone 595-1235.

TRAIL BIKE, BEST OFFER. (112) 743-4714.

1978 175 YAMAHA ENDURO, 800 miles. $875. 478-4445 or 388-5605.

CR-250 HONDA ELSINORE, offers, 383-0720.

1978 HONDA 400T-2, PRICED TO sell. Asking $1300. 382-1895.

77 MOTORCYCLES

USED BIKES

78 SUZUKI GS1000	$1599
73 SUZUKI GT750	$1599
76 KAWASAKI 900	$2795
77 SUZUKI GT185 (2)	$ 875
76 BMW 600/6	$2995
78 KAWASAKI 650	$2530
77 SUZUKI 550 G5	$2095
76 YAMAHA RD400	$1095
74 SUZUKI T500	$ 695
74 HONDA CB350	$ 599
75 SUZUKI TC100	$ 695
73 SUZUKI RV90	$ 450
76 HONDA GL1000 Windjammer, saddle bags	$3095
76 KAWASAKI KZ400 Triple	$ 849
75 KAWASAKI 900 Police special	$3695

FREDERICK MOTORS LTD.
616 Queens 383-0882
DL-00834A

HONDA 750 SPECIAL
$2669
(reg. $2869)
Includes freight, PDI, 1 helmet and gloves.
See us last . . .
Before you buy
VICTORIA HONDA
2851 Douglas 386-8364
DL-01953A
Open 'til 9 P.M. Fri.

STORMY WEATHER
Limited number of
BELSTAFF
jackets and pants
available at
BROOKLANDS MOTORCYCLES
937 Fort 383-5926
DL 1271

IMMACULATE
750 Triumph Bonniville, everything new, 600 miles on new motor, lots of chrome and brass plating. Black lacquer paint, pin stripes, Harley rear, Springer front, brass spokes, over $4,000 invested, bills to prove. $3,000 or best offer. 382-0789.

'77 YAMAHA 400
Only 13,000 km. As new complete with helmet, first $1100. ESQUIMALT AUTOMART LTD., 480 Esquimalt Rd., 382-7195. D-00856A.

MOPEDS - 18
Models. Test ride. Island Motor, 385-3515, 602 Esquimalt. D1920A.

POWERTOWN M.C.
Service to all Makes. Hi-Performance parts. 384-1249 D199169A. 614 Grenville.

PERFORMANCE
Immaculate 1978 Suzuki GS 750 Special Edition. Under 1,000 miles. Sell or trade for small sporty car. Phone after 5 p.m.: 388-4259.

1975 650 YAMAHA, WINDSHIELD, luggage rack and sissy bar, new rear tire, very good condition, $1250. 478-4453.

CAFE RACER HONDA 812, CAM, barnett clutch, etc., $3,500. 383-5089.

1978 YAMAHA 650 SPECIAL, 7,000 miles, excellent condition. 384-9463.

TWO TRAIL BIKES, AND TRAILer, for sale. After 5, 382-3266.

YAMAHA 125, $400, 1975, AFTER 8 p.m. 477-7475.

78 BICYCLES

BUY, SELL, TRADE, REPAIRS. New and used bikes qualified mechanic operating own business. Lowest prices (Expert bucked wheel). Open 8 a.m.-8 p.m., Sun. 12-5 p.m. Reno Bikes, 2519 Gov't., 384-5514. Dealers, CCM — Raleigh — B.R.C. — Shields — Nishiki. Same-day service.

BOYS' RALEIGH PAPER BIKE, $35. Motor cross bike front and rear shocks, $90. Mustang 3-speed $40. Man's bike, $30. Phone 598-6203.

PEUGEOT 10 SPEED, GOOD condition. Sikine Grand touring 10 speed. Excellent condition. 383-1301, 477-6045, 592-1843.

ONE PHILIPS AND ONE RAleigh coaster brakes, nice shape, $40 each. 595-3464.

PEUGEOT 10 SPEED, BOYS bike. Two girls 3-speeds. Excellent condition, 658-8501.

MENS DELUXE 3 SPEED RAleigh, "Superbe" many extras, as new, $85. 477-2481.

BOY'S 3-SPEED CCM, EXcellent condition, $75. includes kickstand. 477-8744.

10-SPEED BIKE, GIRLS AND boys standard bikes, reasonable. 384-2197.

GIRLS' BIKE, 20" WHEEL, LIKE new, gold colour, $45, 477-9968.

CCM MUSTANG MAURADER 3-speed, $50. 388-7785 evenings.

LADIES 5-SPEED BIKE, LIKE new, $75. 592-3324.

80 BOATS and MARINE

MUST SELL IMMEDIATELY — reduced to sell. 32' Diesel Express Cruiser, with command bridge. Mahogany on oak with copper fastenings, Ford 165 HP six cyl. diesel, major overhaul 1978, 1,000 mi. range, oil heat, 2-way fridge, 2 phones, masses of extras, accoms. up to 6, shower, H and C running, a very fine boat for extended cruising. Just $28,900. Victoria Boat Mart, 453 Head St., 383-3324.

SACRIFICE—MOVING
24' fiberform, 302 Merc cruiser, I.O. radio, sounder, trim tabs, swim grid, head, beautiful condition. $9,500. Take smaller boat trade. This weekend, Bluenose Marina wharf. Cowichan Bay. John 743-9259.

27' LAPSTRAKE CRUISER. 9 years old. Ford Interceptor powered. Inboard-outboard drive. Sleeps 4-6. Trim tabs, well equipped. Excellent craftsmanship. Immaculate condition. Dinghy, moorage included. $11,900. 386-3808.

23' GRENFELL CABIN CRUISER, 6-cylinder inboard Gray marine. Easy to maintain, very reliable. Very economical. Moored at 62C Westport Marina. Must sell. Make an offer at $5,500. 382-7951.

26' EXPRESS CRUISER, EXcellent condition, stove, fridge, sink, head, CB, new Mercury 65 h.p. Thunderbolt ignition motor. Fish box, very roomy, great overnight boat, $2700. 598-2418.

25' TROJAN FIBERGLASS Express cruiser, completely refurbished; new hardtop, total 185 hrs. 200 HP Chrysler motor. Will take trades, car, truck etc. $19,500. 656-5403, days 656-2432.

38' PLANKED HULL, TWIN ENgine, live-aboard cruiser, located at Harbours End Marina, Ganges, Salt Spring Island. Offers on $5,000. 112-537-5133 or 479-7392.

SCHRIMSHAW 30 FT. CRUISING houseboat, beautiful wood carvings, new fridge, stove, wood stove, heads; completely refitted 1978. $10,750. Call 384-3608.

ATTENTION!
14' Fiberglass open boat with 2-h.p. Evinrude, oars, rod holders, etc. $550. 383-1256 between 5-7 p.m. Suitable camper top.

WOODEN DOCKS
9' wide by various lengths industrial quality plywood and fibreglass flotation chambers, $8 per sq. ft. 122-736-8391 on 112-732-9785.

1976 16' CANAVENTURE, 50 H.P. Merc electric, EZ loader trailer, depth sounder, down rigger, extras, perfect shape, $4,000 or best offer. 595-8659.

NEAR NEW 12' ALUMINUM boat, oars and 2 jackets, $300. 385-5128.

80 BOATS and MARINE

SQUIRE BOAT BROKERAGE
since 1959

POWER

NORCRAFT, sleeps 4, comfortable cruiser, fully equipped $12,500

39' DIESEL TRAWLER, oil stove, pressure water, 2 heads, command bridge, comfortable and smooth. Trades consideed. $33,000

Twin diesel tri-CABIN 10 years old, teak construction, completely equipped including private cabin aft, hot water, propane heater. Finest care. $39,500

38' Twin diesel FIBERGALSS TRI-CABIN 2 heads, shower, separate galley, fully equipped, radar. $69,000

36' Twin diesel COMMAND BRIDGE fiberglass cruiser. Includes radar, furnace, shower, intercom, etc. $79,500

36' Tri-Cabin TROJAN, 1976, twin inboard Mercruisers, Onan generator. Will trade. $80,000

SAIL

38 LUDERS MOTORSAILER two heads, private aft cabin, diesel fibreglass $59,500

British built MOTORSAILER, world cruiser, Gardner diesel, excellent for charter. $66,000

46'6" Auxiliary KETCH. Nova Scotia built of finest materials. Very comfortable and complete with excellent inventory. $78,500

42' SPENCER, ex-Coho, strong, fully equipped, including new diesel auxiliary. A fast cruiser at $79'500

525 Head St. 384-3363

TRY YOUR OFFER
24' FIBREFORM and Trailer
32' PETERSON Classic
32' MATSUMOTO Classic
35' CHRIS CRAFT—Dble cabin
45' MONK 8-53 Diesel

Other New Listings To Choose From

SAIL
26' GRAMPION
28' MacWESTER-Diesel
30' MORGAN—Race Equipped
26' BRISTOL Cutter
26' THUNDERBIRD

CEDAR GROVE MARINA
"Located on the highway just Before Swartz Bay
656-2580
The Home for TOLLYCRAFT in Victoria

TO CLOSE ESTATE:
(1) DOROTHY BOTTOMLEY
Cash offers will be received by the undersigned up to and including 12:00 noon on Monday, 28th August 1978, for the purchase of the following items:
16 FT. (BOAT) WITH
(18 HP ELGIN MOTOR)
and (EXPLORER TRAILER)
Items may be inspected at the Wells O'Weary Trailer Court, 8228 Westcoast Road, Sooke, B.C. Sale shall be after inspection and no undertakings are made with respect to the condition of or title to the said motor vehicles. Neither the highest bid nor any bid will necessarily be accepted. Enquiries may be directed to the Property Department, 685-2431.
Clinton W. Foote
Public Trustee
800 Hornby Street
Vancouver, B.C.
V6Z 2C5

WE ARE
DINGHY SPECIALISTS
And carry the largest selection in stock n B.C. Davidson, Livingston, Galleon, Haida, Hawthorne, Sportyak and many others. Cartoppers, too.
ALL BAY MARINA
2238 Harbour Rd. Sidney
656-3167
(Open 6 days 8:30-5:30. Closed Mondays)

MUST SELL, END OF SEASON price reduction. Just $26,900 can buy you a realy topnotch F30 Trojan, with twin FWC motors, very low hours, fishing. Command bridge, view by appointment. Victoria Boat Mart, 453 Head St., 383-3324.

RADIOS—SOUNDERS—RADAR
VHF — Single Sideband — CB radio — Flasher depth sounders — Radar — Chart recording sounders
Sales — Service — Installation.
Ball and Shemilt Electronics Ltd.
1 West Burnside Rd. 386-9414

Chrysler—Seagull
OUTBOARDS
Sales — Parts — Service
KEN PRASING EQUIPMENT
478-9313 934 Goldstream

Allstate
MARINE INSURANCE
Excellent Rates. Low deductibles.
HENDERSON REALTY 385-9741

FOR SALE: KENYON MARINE Homestrand 3 burner, alcohol stove, coppertone, complete with oven and 2 gal. pressure tank. This stove is brand new and cost $540, without the tank. $250, 656-3263.

LISTINGS NEEDED
We have more buyers than boats. Can sell your good used boat (over 20') quickly, commercial or pleasure. Squire Boat Brokerage, 384-3363.

17' BAYLINER. THIS QUALITY speedboat is still available. 130 h.p. Volvo Penta I-O with heavy duty 270 Chrysler marine outdrive, very low hours, very economical, new trailer, anchor, etc. Call Jim, 598-5398 or 477-2532. Asking $5290.

29' HI SPEED DIESEL LAUNCH. Volvo 32D power, 50 hours, 38 mph, 10 mpg. Exciting and priced to sell $16,900. Victoria Boat Mart, 453 Head St., 383-3324.

14'6" K AND C THERMOGLASS, complete 33 hp. Johnson, both in good condition. One owner since new, $1,250. 383-5076 after 6, Saturday and Sunday 10 to 3.

1970 GREW 17' FIBERGLASS boat, 1976 Evinrude 115 horsepower motor, 1975 EZ load trailer, excellent condition, extras, $4,500 or best offer, 478-4824 after 5.

SPORTSPAL CANOE 12' COMplete with seats and paddles, weight 35 lbs. including electric motor. Very good condition. $350. 477-4128.

16' CALGLASS SLEEPER SEATS, full canvas top new Johnson 115, 1200 lb. trailer, never been in salt. All like new. 743-4460.

20' K AND C, DEEP SEA HARDtop, rebuilt 170 Volvo engine, 270 Volvo leg and $5000. Phone evenings 539-2229 Saturna Island.

26' LIVEABOARD FIBERGLASS houseboat, powered for sea cruising. Splendid condition. $13,900. 656-5448.

1975 22' BAYLINER SKAGIT, command bridge, 190-OMC, loaded with extras, E-Z load trailer. $12,950. 479-3452.

12'4" TRI-HULL OPEN BOAT, $215. 8' plywood dinghy, unfinished $30. 2 trailer rims and tires 480x400 8". 592-0364 after 5.

17' FIBERGLASS BOAT, TRAILer, 1977 65 h.p. Merc outboard, hardtop plus canvas, $3,200. Offers. 478-9976.

16' CUSTOM BUILT WITH CABIN 40 and 9.9 Johnson motors with or without fishing equipment. 595-6493, 382-9953.

GARAGE SALE — SATURDAY 10-4, keel cooler, ice box, hydraulic gear, toilet, anchor, 4-cylinder diesel, misc. 3529 Salsbury Way.

SILVER CENTURY PLUS SEAgull, mint condition, under 40 hours, $450. 112-629-3502.

FISH OR WATER SKI WITH 12' fibreglass boat, 28 h.p. Johnson motor, trailer, $600, 477-5649.

USED 283 CHRIS CRAFT Marine engines, offers. 384-2532.

80 BOATS and MARINE

BROKERAGE

18' K & C
—140 hp. Volvo I-O
—3500 Calkins
—20 hp. Merc
—Fresh water cooling
—Stereo, C-B
$9995

18' SANGSTER
—140 hp. Merc I-O
—Fresh water cooling
—Cutty cabin
—Morrow sounder
—VHF radio
$6995

GLAS-PLY
—15 hp Merc E.L.F.T.
—Low low hours
—marine head
$8995

17' SANGSTER
—100 hp. Evinrude
—Trailer
$3395

18' HOURSTON
—Volvo I-O
—Roadrunner trailer
—Hardtop
—Sounder
—C-B radio
—Downrigger
—Kicker motor
$7495

Fresh Trades

18' STARCRAFT
—115 hp. Evinrude
—6 hp Evinrude
—EZ-load trailer
$4295

17' HOURSTON
—Volvo I-O
—Gal. trailer
—Hardtop
$4495

15' VANGUARD
—65 hp. Merc.
—Trailer
—New seats
—New top
$2995

14' K & C
—50 Johnson eec.
—Trailer
$2295

Mercury Marine
Your 1-Stop Marine Centre
800 Cloverdale
385-1457

80 BOATS and MARINE

PELAGIC
PACIFIC INDUSTRIES (1974) LTD.
A COMPLETE STOCK OF FIBERGLASS AND EPOXY MATERIALS
Z. SPAR
MARINE PAINTS
428 E. Burnside
VICTORIA
386-1811 386-7814

Van Isle Marina
DEKS OLJE
The new efficient way to treat and finish your teak and other woods. Obtainable also at SAILTREND, BOSUN'S LOCKER, MITCHELL AND ANDERSON (SIDNEY).
VAN ISLE MARINA CO. LTD.
Box 2130 Sidney, B.C.

CANOE COVE
YACHT SALES
Open 7 Days a Week
656-5711 659-3918
Eves. 652-4386

Tollycraft
LUXURY OFFSHORE CRUISERS
CEDAR GROVE MARINA
656-2580

Repower At Sea Power
COMPLETE ENGINE REBUILDING facilities for all makes gas and diesel; reasonable rates. All work fully guaranteed. 656-4341.

26' FALCONER SEMI-displacement. Over $4,000 spent on hull refurbish. Needs motor to finish, would make great boat for winter or summer fishing. Open to offers. Gypsy Yacht Sales, 2270 Harbour Rd. 656-5591.

MUST SELL
24' FIBREFORM BAJA
COMMAND BRIDGE
CB, sounder, sniffer, anchor pack, grid, dual batteries, bridge cover, low hours, moorage till April '79. 479-8806 after 6 p.m.

23' LAND AND SEA TRAILERable Houseboat. Deluxe int. I.O 225, Command bridge dinghy and much more. All offers and trades considered. Victoria Boat Mart, 453 Head St., 383-3324.

GARAGE KEPT
1977 Bayliner Mutiny 17', 7' beam, 130 Volvo I-O, 280 leg, 1800-lb. Roadrunner trailer, fish wells, full canvas and much more. A bargain at $7595. 595-5270.

WANTED AT END OF FISHING season this fall. West Coast troller, 40' or over. Consider freezer boat. Must have A licence, 10 ton or better. Send full particulars to Victoria Press Box 680.

1976 21' CAMPION, 200 VOLVO Penta, 280 Volvo Leg. 88 hours. Command bridge, propane stove, icebox, head, trim tabs, C.B. radio, sleeps 4. $15,900. 479-8890.

HARD TO FIND MODEL FIBERform 20', largest 20 on the market, must be seen, great for fishing and cruising, excellent condition, low hours, Merc 188 I.O., complete galley and lots of extras. 652-2508.

16' REINELL, OPEN BOW, 65 Merc. 1-owner. Excellent condition. Trailer and accessories included. $2,500. Phone Len: days, 384-8032; evenings, 385-6258.

17'9" GREW FIBERGLASS, 120 h.p. Merc. Cruiser, I.O., $3,500. 386-6689.

C LICENCE FISH BOAT, 35' cedar hull, Chrysler crown and dinghy, offers on $10,000. 478-0870.

80 BOATS and MARINE

D J YACHTS

POWER:

14' STARCRAFT and trl.	$ 1,350
14' DOUBLE EAGLE and trl.	$ 3,895
15' YACHT TENDER	$ 1,995
17' SANGSTER	$ 3,200
17' BRANDLMAYR	$ 2,600
19' FIBERFORM	$ 5,895
21' SKAGIT	$ 7,495
21' FIBER. Exp.	$10,995
21' WOOD sedan	$ 5,895
21' WOOD cruiser	$ 2,395
22' GLASPLAY	$ 9,895
23' REINELL	$13,995
23' LARSON	$12,895
23' SEARAY	$11,495
23' LAPSTRAKE	$ 4,450
23' COM. BR. SITKA	$11,895
24' BAJA	$17,895
24' BELLBOY	$14,995
24' REINELL	$10,950
24' REINELL	$12,495
24' SURFER	$11,895
24' BELLBOY	$19,795
25' BERTRAM TW	$13,335
25' COM. BR. SANGSTER	$15,495
25' APOLLO TW	$21,495
25' SARATOGA	$13,500
26' CUSTOM Craft	$22,895
28' CHRIS—Twin	$27,950
28' CHRIS—Twin	$18,495
29' GRENFELL	$15,895
30' CHRIS Classic	$15,900
31' CUSTOM Cruiser	$31,895
32' TROJAN Express	$57,225
34' DSL. Displace	$55,000
36' SHEPHERD	$38,995
40' PELAGIC Dsl.	$84,500
42' W. COAST Trawler	$57,950
45' DSL. Displace	$24,895

SAIL:

16' PETREL	$ 1,790
18' CROWN	$ 3,700
18' CROWN	$ 3,595
18' GLEN-L	$ 1,450
19' WOOD Sloop	$ 4,800
26' WOOD Sloop	$ 9,850
26' GRAMPION	$15,895
27' CATALINA	$17,225
35' ORIENT	$47,895
38' LUDERS	$59,495
40' GARDEN	$98,495

Joyce Omlid and Don White — Bosun's Marina — 656-5558 Randy Boyle — Oak Bay — 598-3366, Pedder Bay — 478-1771.

71 30'
CHRIS CRAFT
Low Hrs., 327 Twins, specially clean, attractive, extras, boathouse kept. One of the nicest planked hull Chris Crafts afloat on the west coast. Priced right at $26,000. Ask for John Neufeld at Thunderbird Yacht Sales, 656-5832.

$71,000
Proto Canoe Cove west coast day fishing boat with (11.8) "A" licence fully geared work boat. A good buy on todays market. Ask for John Neufeld at Thunderbird Yacht Sales 656-5832.

SACRIFICE MOVING
24' Fiberform, 302 Merc cruiser, I.O., radio, sounder, trim tabs, swim grid, head, beautiful condition, $9500. Take smaller boat trade. This weekend, Bluenose Marina wharf. Cowichan Bay. John, 743-9259.

COMPARE WITH NEW FOR condition and price. 24½' Baja bridge, Merc 188, plus OB, plus all the toys. Very low hours and completely like new. All new 1976. All offers considered on $16,900. On show at Victoria Boat Mart, 453 Head St., 383-3324.

PROFESSIONAL SKIPPER
Available for temporary or permanent engagement. Experienced deck, engine and stewards dept. Private and corp. experience — good references. Phone 112-929-2239.

14½' K&C THERMOGLASS, 50 h.p. Mercury electric start, speedo, tach., C.B., anchor, wipers, lights, convertible top. Explorer tilt trailer, spare tires. Good for fishing or skiing. $1,800. 656-4810 or 388-7301 ask for Dan.

17' BENFORD FERROCEMENT catboat armature. Offers. 656-6814.

CANOES FOR RENTAL.
Phone 656-2107.

20' BRANDLMAYR CABIN Cruiser, 1964 75 horse Evinrude outboard motor, many extras. Needs work. $2000 or closest offer. 595-0858, after 5.

SACRIFICE! 16' GLASSPLY, 80 h.p. Mercury inboard-outboard, sounder, compass, full canvas top, E-Z loader trailer, like new. $3000 firm. 652-4236.

USED OUTBOARDS
Great selection from 2 h.p. to 100 h.p.
GIBSON POWERCRAFT
382-8291

REPLACE YOUR WORN CANVAS canopy with a durable custom made fibreglass hardtop or cabin. Call Russ for a free estimate 478-1201.

26' CHRIS CRAFT, 350 FWC, 200 hrs. Alarm sounder, C.B., sniffer compass, stereo, full camper top, downriggers, loaded. Must see. Offers. 383-9512, 477-3039.

14½' FIBERGLASS RUNABOUT with 50 horse manual Merc, in good working order, trailer, water skiis and life jackets, priced for quick sale, $1200. 382-9642.

16' PETERBOROUGH BOAT, convertible top and trailer, 1973 50 horsepower. Merc motor, $1800 478-5886.

TREMBLAY 17' CANOE
Vinyl canvas over cedar strip, paddles, cushions, 1,000 lb. capacity, $650. 384-4990.

6 HORSE POWER CHRYSLER outboard engine, complete with gas tank, good condition, $150, 652-1794.

BRAND NEW BERING DIESEL stove, stainless with oven, $375. Victoria Boat Mart, 453 Head St., 383-3324.

6 H.P. JOHNSON, LONG SHAFT. 1968 but runs well, looks good. $295. 656-7046.

WANTED FOR PARTS: Evinrude or Johnson outboard motor not over 20 HP. 592-0566.

YACHT OWNERS CHARTER POOL. Power or Sail, skippered or U-Drive. 24'-110'. 382-6633.

4 HP AUXILIARY MOTOR, brand new Merc, $400, 384-3772 after 6 p.m.

MV TONGA, 8.77 "A" LICENCE troller. Now fishing Goose Bank. $125,000. Phone 246-3186.

TRAILER FOR 20' KEEL SAILboat, must sell. Sportspal canoe, $150. 385-0044.

FOR SALE, 1971 15' SANGSTER 60 HP Evinrude electric start, tilt trailer, $1800. 642-5444.

26' TOLLYCRAFT, EXCELLENT condition, many extras, 112-758-6924.

13'6 CABIN FIBERGLASS OVER plywood. 25 h.p. electric start. Trailer. $480. 474-2094.

1978 E.Z. LOADER BOAT TRAILer, 4,500 lbs., fully adjustable, 656-4683.

11'6" INFLATABLE WITH SPRAY deck, two seats, and carries 900 lbs. $650. 656-5117.

17' SEA NIGHT, 60 HORSE JOHNson electric. Tilt boom trailer. Offers. 385-7979.

EVINRUDE 6 H.P. 1975 WITH tank, top condition, mostly fresh water used, $375. 382-5424.

25' WOOD CHRIS, FRESH water cooled, rebuilt engine, offers to $8,000. 656-1349.

22' SANGSTER—188 MERC WITH trailer. Perfect condition. $9,900. 478-5391.

17½' FOLBOT TWO MAN KAYAK, as new, two sets of paddles, one pair of oars. $325. 656-2604.

1975 14' SMOKERCRAFT. 10 H.P. Mercury, EZ-Load trailer, $1250. 656-5637.

16' BOAT, MOTOR AND TRAILer, $700. 385-3840.

BOAT LETTERING A SPEcialty. Phone Ken Werner, 652-2087.

14' SPORTSPAL CANOE. $275. 721-5028 (Gordon Head).

FOR SALE 1200 LB. ROADRUNner boat trailer, 384-9933.

BAYSHORE FOR
Marine Insurance, 382-7203

6" FALL GILL NET, COMPLETE, excellent condition, phone 383-2179.

14' VISCOUNT, SOFT TOP, 2 motors, trailer, $1,575. 479-1859.

9½ HP EVINRUDE PERFECT condition, $400, 595-4977.

'73 SMALL TILT BOAT TRAILER, no salt, $150, 656-6004.

18' WOODEN HULL, BEST offer, 383-0334.

14' BOAT, 35 HP MOTOR AND trailer, $450. 382-6489.

"C" FISHING LICENSE.
Phone 746-7979.

WANTED; CRUISE TANK FOR 1976 Johnson. 598-1607.

EVINRUDE 9½ H.P., EXCELlent condition. 642-3190.

80 BOATS and MARINE

gp
"It's the Service That Sets Us Apart
1978
BAYLINER SUNBRIDGE CLEARANCE
Both Models Feature:
—Full galley
—Dinette
—Enclosed head
—Sleeps 2 couples in privacy
—Flush rear deck
—Raised control station.

2250 SKAGIT
—200 Volvo
—Swim grid
—Canvas top with cruise curtain
$18,195

2550 SARATOGA
—22 Volvo
—Swim Grid
—Canvas top with cruise curtain
$20,995

BAYLINER
HOURSTON
GLASSCRAFT
MIRRO CRAFT
JOHNSON OUTBOARDS
VOLVO - OMC
STERNDRIVES — TRAILERS ACCESSORIES
GIBSON Powercraft
CENTRE LTD.
2520 Govt. St. (near Bay)
382-8291

Gypsy Yacht Sales
Just Arrived!
ON DISPLAY
COLUMBIA 8.3 (27')
—2 cyl. 15 h.p. Yanmar diesel
—Teak cabin sole
—Lewmar 2 speed winches
—North sails with reefing
—Pressure water
—Full standing headroom
—Sleeps 4 in luxury
You have never seen or sailed a 27' like her!
SPECIAL BOAT SHOW PRICE

COLUMBIA 7.6 (25')
—Yanmar diesel
—Teak cabin sole
—Sails with reefing
—Two double berths
—Head and stove
—9'2" beam makes her the biggest 25' on the market
SPECIAL BOAT SHOW PRICE

BOTH NEW BOATS LOADED WITH MANY MORE EXTRAS!
2270 Harbour Rd., Sidney 656-5591

MERCURY SALE
4.5 Hp. Reg. $ 578 Now $ 495
7.5 Hp. Reg. $ 786 Now $ 695
9.8 Hp. Reg. $ 952 Now $ 849
20 Hp. Reg. $1142 Now $ 999
40 Hp. Reg. $1733 Now $1549
50 Hp. El. Reg. $2149 Now $1899
70 Hp. El. Reg. $2586 Now $2299
115 Hp. El. Reg. $3230 Now $2899
Prices in effect till Aug. 31st or while on hand stock lasts.
MULLINS MARINE
925 Yates St. D-00365A
382-1928 382-4515

MID-SEASON SPECIAL
FLOATER COATS and VESTS
20% OFF
OAK BAY MARINE
Sales and Service
1327 Beach Dr 598-3393

DOUBLE EAGLE
CAMPION
JOHNSON—ROAD RUNNER
bob whyte marine ltd.
SALES AND SERVICE
Corner Harbour and Resthaven
656 7286 SIDNEY
TUES. — FRI. 9-9
SAT.—SUN. 9-6

HARBOUR MACHINE LTD.
CHRYSLER — VOLVO
Marine gas and diesel engines
Complete Propeller and Shaft repairs
One day service when necessary
Custom Machine and Welding work
31 Erie Street 383-6555

FLOATING HOME, $12,500, 5 years old, 35x12'. Living room with carpets and fireplace, cabinet kitchen with stove and fridge included, bathroom, 1 bedroom and study or work space. Located at Silva Bay, Gabriola Island. Plans and survey available. Phone 112-757-9375 or write: Ann Hill, Box 2, RR 3, site 384, Qualicum.

15' VIKING, 40 H.P. EVINRUDE and trailer, $1,795. 14' Runabout, 1966 20 H.P. Merc. and trailer, $1,595. 16' Clinker, 1970 40 H.P. Evinrude, $1795. 17' Runabout, 1963, 75 H.P. Evinrude, $995. View at: 1080 Goldstream Ave. Zodiac RV Sales and Service. DL: 02161A. 474-1228.

BOATERS!
SEE OUR large display of appliances, plumbing and electrical supplies.
PEDEN R.V. LTD.
2855 Quesnel 386-3464
Behind Empress Pontiac Buick

CLASSY CLASSIC
27' Shepherd sport cruiser, built in 1954, all mahogany, double diagonally planked hull. Twin 6 cylinder Chrysler Crowns. $9500. With or without boathouse. 478-3940.

JOHNSON 9.9 ELECTRIC START outboard, few hours on engine. $475. 642-5085.

Crossword By Eugene Sheffer

ACROSS
1 Suppuration
4 Nursery rhyme king
8 Robe of office
12 Pub drink
13 Aid and —
14 Heron's relative
15 Insect's oarlike leg
17 Slab of baked clay
18 Swindler's victim
19 Hindu guitar
20 Evade
22 Refrain in songs
24 Medieval poems
25 Muskhogean language
29 Cape or Arbor
30 Twilled cotton
31 Elevator cage
32 Part of a stage set
34 U.S. inventor
35 Qualified
36 Dark bluish-gray
37 Latvians
40 Wampum
41 Jai —
42 Bristle-shaped
46 Mend
47 Irish isles
48 Educational org.
49 Sicilian resort
50 Tennis ace
51 Keep watch

DOWN
1 Dance step
2 Rubber tree
3 Score in tennis
4 Looked out for
5 Comply with
6 Astronaut's vehicle
7 Summer in Bordeaux
8 Venetian painter
9 Death notice
10 — monster
11 Biblical tribe
16 Portion of the eye
19 Slender
20 Woe is me!
21 Wind indicator
22 Duel
23 Girlfriend in Cannes
25 Sew shut (falconry)
26 Certain polygons
27 Milk (Fr.)
28 Scottish Gaelic
30 Fishes with bobbing bait
33 Film
34 King of Norway
36 French river
37 Burden
38 Ardor
39 Mountain lake
40 God worshiped at Memphis
42 Speech org.
43 Bitter vetch
44 Dem.'s rival
45 Word with day and fair

Average solution time: 25 min.

POTS TAR LAMP
EMIT USA ALIE
SARI LAP SLAP
TRENDS IPSO
GRANDHOTEL
FADES ALI TRI
AGER HOY GENE
NAP AIM NODES
GRANDPIANO
REAP REDONE
DATE IRE ISEE
AGED EAT ETAL
BODY SHE SETS

8-18

Answer to yesterday's puzzle.

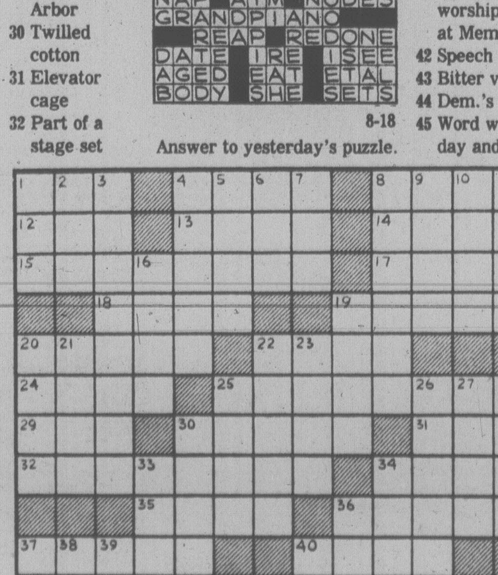

80 BOATS and MARINE

THUNDERBIRD YACHT SALES
WESTPORT MARINA
2075 Tryon Rd., Sidney, B.C.
V8L 3R9 656-5832

New Glass 'Boats'

18' SANGSTER Cormorant	9,99'
31' CRUISE-A-HOME	44,900
23' SANGSTER Chinook	16,295
20' SANGSTER Weekender	12,995

Used Glass Boats
LOADED WITH GOODIES

22' C-B FIBERFORM	12,500
22' SANGSTER	11,000
24' BELLBOY	8,900
24' C-B REINELL	13,200
224' REINELL, 65 hrs	13,900
26' C-B STARCRAFT	13,900
26' C-B HOURSTON	18,500
26' C-B CAMPION	Sold
26' C-B TELSTAR	19,900
28' Sedan FIBREFORM	18,500
28' C-B FIBREFORM, Twin	30,500
28' C-B CARVER, Twin	32,000
28' TOLLYCRAFT, Twin	31,000
28' LUHRS, Twin	Sold
28' SILVERTON, Twin	31,000

Classic & Displacement
PROUD LINEUP

19' GLEN L cabin O-B	2,450
26' CHRIS CRAFT	9,800
27' RICHARDSON	8,900
30' GRENFELL	Sold
30' CHRIS CRAFT	15,900
32' CHRIS CRAFT (classic)	24,500
32' C-B GRENFELL	43,900
35' DISPLACEMENT (Salon)	24,000

Sail Boats

18' WOOD SLOOP	1,800
20' CAL	5,700
22' CATALINA	6,900
24' SLOOP (A steal)	4,500
27' TILLICUM	17,000
32' BAYLINER (Diesel)	39,900

ASK FOR JOHN NEUFELD AT 656-5832

NATIONAL
A few selections from our many NATIONAL LISTINGS

SAIL

CAL 29. Built '74. 4 sails incl. spinnaker, Volvo diesel. Wheel steering. D/lifelines. 6 berths. A well equipped boat ready to cruise or race. $31,000

NOVA SCOTIAN built 48' ketch. Ford diesel. 7 berths. A classic vessel in every sense of the term. Extremely well equipped for world cruising. $78,500

POWER

41' DIESEL MOTORYACHT. Built of Fibreglass 1969. Brandlmyer design. Twin G.M. 130 h.p. diesels. A very well found sea boat in immaculate condition. $90,000

ALBIN 25. 2 years old. Volvo 36 h.p. diesel. $26,900.

CATALINA
NATIONAL BOAT SALES LTD. have been appointed Victoria area agent for the CATALINT RANGE OF SAILING CRAFT. You are invited to inspect a CATALINA 22. West Canada agents for Grand Banks, Fisher, Moody, Albin, Sisu, Seidelmann, Pacific Pilot.
DICK CHUDLEY or LUKE KYNASTON

NATIONAL Boat Sales Ltd.
2060 White Birch Road
Sidney, B.C.
V8L 2R1, Tel. (604) 656-3966
AND ALSO AT
False Creek, Van.

5,000 LB .GVW TRAILRITE TANdem boat trailer, suitable for 25' Centreboard sailboat or what have you. $1250. 656-3966 or 656-5751, eves.

23' HOURSTON GLASSCRAFT Sedan Cruiser with 24 hours total time, fully-equipped with best extras. $17,500. Days, 478-0021, nights, 478-6857.

16' ALUMINUM BOAT, TILT boom trailer, 10 H.P. Johnson, plus extras, all for $895 without motor, $650. 8' Sabot sailing dinghy, $150. 478-6957.

14'6'' DOUBLE EAGLE 40 horse Mercury electric with alternator, convertible top, rideguide steering, tilt trailer, $2495. 652-2644.

MAHOGANY PLANKED CHRIS 28' Express, twin 200 HP inboards, new canvas, special year end value. $11,900. Victoria Boat Mart, 453 Head St., 383-3324.

24' HOURSTON COMMAND bridge, 255 h.p. I.-O. F.W.C. C.B trim tabs, stereo, sounder, alarm, etc Immaculate condition, phone Nanaimo, 758-7874.

41' SHEPPARD Flushdeck, 7½ KW Onan, sounder, VHF, electric galley. Immaculate. $60,000. 592-6075.

14'6'' GLASSCRAFT WITH cover, sleeper seats, 40 h.p. Johnson electric start, 6 h.p. Johnson, Viking tip trailer, inspected, all in excellent shape. $2,000. 598-3043.

14' PETERBOROUGH BOAT, AS is, with trailer, 7½ Johnson motor and 2 tanks. Also 10' fiberglass cartop boat. What offers? 382-0971.

14' FIBERGLASS OVER MOULDed birch with 25 horsepower Evinrude and trailer, $375. 598-2769 after 4.

SIDNEY OUTBOARD STERNDRIVE
Mercury Sales and Service
2520 Beacon 656-3221

GET READY FOR FALL AND winter fishing and cruising now. Give us a call at Victoria General Marine. Reduced rates. 595-8818

FISHERMAN'S SPECIALS VARIety of used boats, located at Attica Douglas and Hillside. 385-8385. 388-6275 pager 877 anytime.

WANTED
Boat trailer, 3500 4000 load cap. Small tandem or large single axle. 652-5756.

CHARTER 36' GRAND BANKS, bareboat or skippered, twin diesel, cabins, $1400 or $2000 a week, terry, 598-6956 or 382-6633.

1976 MERCURY 7.5 H.P., USED less than 20 hours, tank and hose, perfect condition, as new, $580 firm. $786 new. 386-7477.

AIROS SAIL SURFERS ARE built in Victoria. First production run boards, are going for $500-$650. 382-2312, 595-4794.

MUST SELL 23' cabin cruiser, galley, water, stove, head, bunks, complete re-fit August 1977. Best offer to $3295. 652-4669 after 6.

FOR SALE: 18' COBRA, 455 Oldsmobile with Burkley jet drive. 642-5126. No triflers please.

21' FIBREPLY CRUISER 225, Mercury I-O, 150 Hours. $4,500 offers. 748-5195.

TOTAL BOAT SERVICES LTD.
Marine Surveyors
656-5826

20' CABIN CRUISE CLINKER boat, top condition, asking $4,800. 385-3965.

15' CLINKER WITH CABIN; 9.6 Viking, $650 or consider trade for sailboat. 652-1282.

14' WIDE BEAM, THORNE ALUminum boat, trailer, and 15 h.p. motor, $1100. 746-7395.

20 H.P. YAMAHA OUTBOARD with tank, excellent condition; $295 or best offer. 656-4792.

DAMAGED AND UNWANTED boats and motors will buy or haul away free. 385-8385, pager 877.

JOHNSON EVINRUDE STAINess prop., 12¾ dia.x21'' pitch, 50 hrough 140 h.p. $65. 652-5756.

PLEASURE OR WORK 17' BOAT, motor and trailer, V and C licence, $3500 or best offer. 385-0509.

9.9. H.P. HONDA OUTBOARD, new; $800 or best offer. 478-0777.

TANDEM TRAILER FOR RENT, will hold 26' boat. 382-1764.

10 1½ HP. JOHNSON, $120; 478-4641.

12' ALUMINUM 7.5 TED WILliams, extras, $500, 382-6387.

81 SAILBOATS

CROWN 23 SPECIUAL RACERcruiser, lots of sails incl. spinnaker, Merc 110, 4 berths, lots of etcs. Priced at $10,500 but try your pre-polish offer around $9,750. Victoria Boat Mart, 453 Head St., 383-3324.

40' MASON FG HULL, AIREX core, diesel installed, interior half finished, 656-4553.

23' WHARRAM CATAMARAN, ready to sail, phone 385-3517.

26' THUNDERBIRD SLOOP, good condition, 746-7909.

81 SAILBOATS

YES . . .
our sailboat hardware is growing. We stock Barlent, Schaffer, Nicro and more.
Tiller Tender — the skipper's 3rd hand.
$39.95

McQUADE'S MARINE SUPPLY
1252 Wharf St. 388-4343

LASERS
Now In Stock $1350
SAILTREND
1157 Newport
592-2711

Island Drifter
25' Motor Sailer
Hit of the Vancouver Boat Show. May be seen at Squire Boat Brokerage, Outer Harbour. Marine Ways, 525 Head St., 384-3363.

BRAND NEW
TANZER
SAILBOATS ON DISPLAY
22'—7.5 metre (24½')—26'
at BOB WHYTE MARINE
Sales and Service
656-7286
Corner Harbour and Resthaven

NEW, SAILMAKER'S OWN 30' Diesel Cruising Sloop. All glass, alloy, SS rails, dodger and luxurious interior. Farrymann, Wheel, $30,000. Victoria Boat Mart, 453 Head St., 383-3324.

CHOICE OF THREE TURKEY class sailing Yachts, choice of inboard or outboard power, ready to go from $1,495. Victoria Boat Mart, 453 Head St., 383-3324.

35' ROEDDDE CLASSIC RACINGcrusing sloop, Graymarine, Taylor built, wheel steering, full winter covers. $26,900. Victoria Boat Mart, 453 Head St., 383-3324.

LOOK AND COMPARE ONE OF the roomiest, best equipped starter boats. Immaculate deluxe Catalina 22. 9.9 electric start, head, sink, stove, ice chest, over 15 extras, moorage. 598-5525.

BEST BUY UNDER $10,000
Hughes 25 Cruising slope, new 6 h.p. 3 sails, pulpit, lifelines. Sleeps 5.
JEFF SIMPSON MAPLE BAY
R.R. 1, Duncan, 748-3242

31' DOUBLE GAFF SCHOONER, red sails, 52 gunports on main deck, try your offer on $1,995 dubloons. Victoria Boat Mart, 453 Head St., 383-3324.

CATALINA 27 WITH YANMAR diesel, auto pilot, roller reefing, 55 channel VHF 2 battery systems, and many extras including Sabot sailing dinghy. $25,000. 595-4596.

ERICSON YACHTS
Alex Chisholm Yacht Sales
Anglers Anchorage Marina
933 Marchant, Brentwood Bay
652-3531

TRANSATLNTIC PROVEN LEIsure class Cruising Sloop, red sails, blue sails, lots of gear, new 4 h.p. OB, reduced to $6,000. Victoria Boat Mart, 453 Head St., 383-3324.

VICTORIA HONDA
OUTBOARDS for the sailor
7½ hp and 9.9 hp in stock
2851 Douglas 385-8364

GET READY FOR FALL AND winter fishing and cruising now. Give us a call at Victoria General Marine. Reduced rates. 595-8818 after 5.

CLASSIC 25' TUMLAREN, 3 sails, inboard power, immaculate. Also Soling, 2 spinnakers, main, jib, 2 h.p. motor. 112-653-4349 Evenings.

1975 42' IRWIN KETCH RIGGED, like brand new, all facilities for live aboard or take it to some exotic island in the Soth Pacific. 656-3824.

ALACRITY—19' ENGLISH FIberglass Sloop, very strong, 4 sails, 7.5 Merc, trailer, radio, $5,200. 474-1801.

SACRIFICE CORSAIR 20' FIberglass stainless rigging, new 6 horse power Johnson plus 1 year moorage, $3200, 479-5587.

CAL 20, EXCELLENT CONDItion, Moored Schooner Cove, Parksville, $5800. Phone 723-2869, Port Alberni.

HALF SHARE IN WELL equipped Catalina 27, moored in Sidney. Write P.O. Box 2524 Sidney, B.C.

NORTHCOAST 30' FIBERGLASS sloop, superbly constructed, fully equipped, moorage till March, Dinghy, etc. $29,900. 595-4836.

15' DAYSAILER, GOOD FAMILY boat, well built and rigged. Wood spars, spinnaker, trailer, $1500, 652-2809.

10' CAT BOAT, GAFF RIG. Cedar hull, fir spars. 656-1554, after 6.

CROWN 23. COMFORTABLE cruising with head room. Fully equipped. 6 sails. 477-8094.

12' DAVIDSON DINGHY WITH Jib and main. Fiberglass hull, 477-8505.

BEAUTIFUL 20' BRITISH VIVAcaty Sloop. Dinghy. Extras. Asking $7500. 598-2072.

SAILBOAT BALLAST CAST IRON ingots, approx. 15 and 30 lbs. a piece. (112) 245-8078.

O'DAY 27 SLOOP, GOOD INVENtory includes dinghy. $19,500. 598-8186.

TORONADO 25, VERY GOOD condition. Sleeps 4, 9.9 outboard, Sport Yak dinghy. 477-4006.

FIREBALL, GOOD RACING record, many extras, or best offer. 479-5732.

SMALL SAILBOAT WITH TRAILer, excellent condition, 598-4008.

1978 HOBIE CAT 14'
385-9376

26' HAIDA MK II SLOOP, launched this summer. 656-5681.

83 AIRCRAFT

1976 SKYMASTER II. 300 HOURS TTSN, like brand new, excellently equipped, sell or lease. Will finance. 656-3824.

1976 SKYHAWK II. 1220 TTSN, 300 nav. com. trasconder. $23,950, can finance. 656-3824.

'68 CESSNA 150H. GOOD TIME, instruments, radio. Take car in trade. 656-4917.

92 SPORTING GOODS

Robinsons
ISLAND OPENING SPECIAL
Win. 30-30 Lever action 15 to choose from. Starting at $134. Rem. Mod. 600, 308 Cal., $249. Marlin 45-70, $299. Mossberg 30-30, $99. Savage .243, $239. Savage O-U .22 Mag. 20 G., $139. Ruger 44 Mag. auto 2 3-4X, $329. Browning .264, 1x4, $349. SHOTGUNS—Win. 12 G. auto, $124. Hungarian dble. 12 G., $179. Rem. 12 G. 3'' Pump, $249. Win. 12 G. Mod. 97, $199.
8888
FREE 1 YEAR LAY-AWAY PLAN
1307 Broad 385-3429

COLT HANDGUNS, MISCELLAneous handguns, Winchester rifles —66-73-76 — 85-86-95—plus, Miscellaneous rifles, shotguns and cannons. Also black powder guns. Willing to trade on Indian artifacts, or sell. McCallum's Guns. 478-4575.

HUNTING SEASON SPECIAL. Rifles and shotguns, low prices, financing, no interest. Esquimalt Trading, 897 Esquimalt Road, across from Maverick, open 7 days.

MODEL 12, GA. WINCHESTER pump, mint condition, $400. Also, Ruger Model 77, in 30-06 never fired, $320, 477-6626, no Saturday call please.

NEW REMINGTON — 700 BDL, bolt 308, rings, recoil pad, case, cleaning kit, mounted Bushnell banner 3x9 scope, 382-3789.

MEN'S WET SUIT 2 SIDE nylon, knee, spine pads, plus accessories, $200 or best offer. 478-9591, 1:30-9 p.m., ask for Mike.

384-3332 517 KELVIN RD.
NEW WINCHESTER — LEVER 22, glading case, cleaning kit, 382-3789.

SKATES: CCM SUPER TACKS, real good condition, size 7½, $65, 595-5734.

WANTED OVERLAND UNDER 30-30 and 20 gauge rifle. 383-1078.

92 SPORTING GOODS

INTERNATIONAL KNIVES
RIFLES—PISTOLS—SHOTGUNS
Winchester 1873—44-40
Wichester 1892—44-40
Remington Pump—44-40
Winchester Mod 54—30-06
Winchester M 13 0 Col. Carbine
Rossi 12 Ga. Coach Gun w-Hammers
Browning Double 12 Ga.—30
Italian 12 Ga. Double
S&W 1955 Target 45 Cal.
Colt Diamondback 38 Special
H&R Springfield 45-70
We Have the Edge!
574 YATES ST. 383-2422

FRANK WHITE'S SCUBA SHOP
832 Fisgard 385-4713
INSTRUCTIONAL SPECIALISTS
Next Basic
SCUBA DIVING COURSES
Begin Aug. 22 and Sept. 19
Isn't it time
For a new adventure

PLAY-MOR
Billiard Tables, Shuffleboards
Cues and Accessories
Poker table Tops for Card Tables
FOOSBALL TABLES
Factory to you — and Save!
10 PER CENT OFF ALL CUES
JULY AND AUGUST

RIMPAC DIVERS Ltd.
Learn to Scuba Dive on a 1 week diving course from 9 a.m.-6 p.m. Mon.-Fri. starting on Aug. 21. Enrollment is limited so book now at Rimpac Divers Ltd., 9818 5th St. Sidney or phone 656-6313.

COMPLETELY RESTOCKED 303, 4X scope, complete reloading equipment supplies, $150, 478-4641.

MODEL 28 .357 MAGNUM, 592-6228.

93 CAMERAS, SUPPLIES and PHOTO FINISHING

Pentax Lens Special
(K) mount 35mm 3.5 $99.99
Bill's Photo Supply
1675 Douglas 383-7443
or 383-2524
NEW HOURS 9-5:30
THURS. AND FRI. 9-9
LANGFORD STORE
NOW OPEN
800 GOLDSTREAM
478-2712
OAK BAY STORE
ALSO NOW OPEN
2047 Oak Bay Ave. 592-3122

city photo
1227 Gov't.
385-5633
HASSELBLAD 500 C-M body with sonnar 150 mm lense $1,500

4X5 GRAPHMATIC SIX FILM holders, new, some used, $40 to $55. Need lenses for M3 Lieca, 4X enlarger, Dichroic colour head for 4x5 or 2¼ x 2¼, analyzer, drum, etc., 384-7341, 385-5265.

DIVERS
Nikonos II, Hnywall-strobe 710, oceanic housing, Ikelite bar, macro-tubes, quick release, all new condition, all as unit; $795 firm. 642-4157 evenings.

OPAQUE PROJECTOR, VULITE III with projection card and 60x60 glass beaded tripod screen. Used only 3 times, $600 or nearest offer, 383-0726.

CANON VT DELUXE WITH 50 mm 1.2, 35 mm 1.8 and 100 mm 3.5 lenses, sky filters, lens hoods, flash attachmenIts, other extras. $350. 385-1236.

OPENING SOON TO MEET YOUR NEEDS. Pic-Stop Photo. Cedar Hill Mall. ISLAND COLOUR LABS, 615 Fort.

ROLLEI SL66, 50-80-150MM, spare back, custom grip, tentaprism, etc. Complete system for the professional 479-0704 after 6.

YASHICA ELECTRO 35 WIDE angle and telephoto lens set. Reasonable. Wanted Zeis-Pro-tessar lenses. 595-4543.

SOLIGAR MICRO ZOOM LENS, 80-205 with hood and filter, $225 cash. 598-1607.

KONICA AUTO T 35 MM., BUSHnell wide angle. 652-2508.

96 RANGES, STOVES and FURNACES

-YEAR-OLD MOFFAT EPICURE 2000 range in harvest gold. Corning cook top and self-cleaning oven. $650. 388-9417. 388-6275, pager 315.

PROPANE 30'' RANGE, GOOD shape. Avocado, 4-burner. Phone 479-1338, 479-8151.

SELF-CLEANING STOVE, ADMIral, in excellent condition, avocado, $400. 382-8670.

KENMORE 30'' RANGE WITH automatic timer, excellent condition, $250. 595-4626.

ADMIRAL RANGE, EXCELLENT condition, $125 firm. 385-5591, 478-7385.

GAS STOVE, MODERN 30'', very good condition, $20. 595-1925.

FOR SALE 30'' ELECTRIC GE range. Reasonable. Phne 592-6219.

RANGE KELVINATOR
30'', 479-2853

DROP-IN TAPPAN RANGE, EXcellent condition. $50. 479-5066.

GOLD KENMORE STOVE, CONtinuous clean oven, $225, 477-2454.

97 FURNITURE

COLONIAL SINGLE BED WITH bookcase headboard and mattress, $35. Colonial single breasfed, $25. Phone 382-7391 after 6 p.m.

FOR LOWEST PRICES
shop at
DODD'S FURNITURE
2563 QUADRA 388-6663

DANISH TEAK, 6-PIECE BEDroom: 2 side tables, long dresser, tall dresser, headboard and mirror. $800. 479-0495, after 5 p.m.

8' CHESTERFIELD AND CHAIR, $325. Dining room suite, with buffet and four chairs, wood, $475. 478-4034 mornings.

EXCELLENT CONDITION, extra firm, Sears-Opedic box spring and mattress, asking $185. 386-9540.

6-MONTH-OLD Q-SIZED EUROpean style teak bed and ma Immac. cond. Retial $450. Our price $250. Ask for Gary, 385-8360.

NEAR NEW TEAK SINGLE BED with mattress, $175. Two-piece chesterfield suite, $50. 9x12 blue nylon rug, $35. 477-0098.

TEAK DINING ROOM SUITE, 6 chairs, extension table, buffet, in excellent condition. $450. 382-5424.

SMILE SHOW - TICKET WINNER
K. Okeli,
703 Esquimalt Rd., Apt. 209.

BROWN SOFA AND CHAIR. Good springs. Excellent condition. $175, 383-4089.

CHESTERFIELD AND CHAIR $100, good condition, light green; single bed mattress, 385-1567.

LIKE NEW, CONVERSATION PIT couch, Beige cord. 652-4294, 9-3 p.m. $650 or best offer.

ROUND WICKER DINING TAble, 4'7'' diameter, 4 chairs, $400, 595-1429, after 5.

BOOKSHELF WALNUT FINISH for only $37. Echo Furniture, 704 View St., 384-2214.

DOUBLE BED WITH 2 SETS OF matching sheets, $50. Langford, 478-9202.

3-PIECE BEDROOM SUITE, $200. Chesterfield and chair, 4 cushion, $200. 656-4859.

OVERSTUFFED COUCH AND chair, $100, hooked rug, $45, can deliver, 478-9748.

CHESTERFIELD SUITE, (FOLDS into bed), good condition, $125; lamps, miscellaneous. 383-0400.

CHESTERFIELD SUITE, 3-piece, green and gold, $200. 592-1345.

39'' BOX SPRING AND mattress, $35. 386-2839.

97 FURNITURE

MATTRESSES
INVEST IN THE BEST
INVEST IN REST
B. F. Goodrich foam rubber mattresses guaranteed for 20 years. Latex foam rubber automatically adjusts to variations in weight giving even support the full length of the spine. They are comfortable, cool, hygenic and are made in a fire retardant ticking. 3'3'' $159 — 4'6'' $189 — Queen, $229 — King, $299. Box springs to match. Polyfoam mattress topper pads, single $8.55, double $11.85. Queen $14, King $17.75. Angle iron bed frames with rug rollers $34.
IMMEDIATE DELIVERY
GREGG FURNITURE
2300 Douglas 388-7365

IT'S THE BOSS'S BIRTHDAY this weekend and we're celebrating with a big sale. We're over stocked because of 2 containers arriving back to back. So come take advantage of our situation and help us celebrate. P.S. If you're looking for anything special, the boss leaves Sunday on a buying trip to England, ask her to look for it. Open nights and Sundays, 15 min. from town. Pete's Place, 786 Goldstream, 478-6000.

MUST SELL: BEDROOM SET, 2 single beds (make into king size), 2 bedside tables, dresser, in good shape, $75. Plus 2 dressers, double bed, $40. Hide-a-bed in fair condition, $35, kitchen set with 6 chairs, good condition, $50. 386-0717 between 10 a.m. and 9 p.m.

MOVING MUST SELL WITHIN 1 week, 20'' colour TV, stereo component, colonial stands, 2 commode tables, 2 lamps, chesterfield-bed, double bed, brand new; 721-3335.

CANOPY WATERBED
Deluxe queen size, 6 drawer pedestal, corner shelves, bookcase-headboard, first $550 or trade for stationwagon, 595-2996.

MUST SELL, KROEHLER DINing room suite, oval table, 4 chairs, china cabinet, retail $1600, will sell for $650 or offers, 479-8640 after 6 p.m.

GARAGE SALE, SATURDAY 10-4, kitchen set, dining set, trestle table, inlaid oak bench, rocker, coffee table, office furniture, mirrors, etc. 3529 Salesbury Way.

GARAGE SALE, SATURDAY 10-4, kitchen set, dining set, trestle table, inlaid oak bench, rocker, coffee table, office furniture, mirrors, etc. 3529 Salsbury Way.

CLEARING PRICES ON ALL teak furniture in stock. Bunk beds, odds and ends, cost prices. 35% off Re-upholstering. Kristiansens Furniture, 3197 Quadra. 384-2280.

SUPERBLY MADE 2 KIDNEY shaped fluted back, loveseats, covered in expensive soft brown Draylon velvet. As new, valued $2000, selling for $1400, 477-6085.

NEW, TOP QUALITY, GRANGE Queen-size box spring and mattresses. Special $199. Terms. Echo Furniture, 704 View St., 384-2214.

VILAS MAPLE DINING ROOM suite, table with 2 leaf extension, 2 captain's chairs, 2 mate's chairs, large hutch, and buffet. $2000. 721-3447 after 5 (K-mart area).

3-PCE. QUEEN-SIZE BEDROOM suite with mattress and box spring, $700. Colonial floral loveseat, $300. 477-7048.

NEW OVERSTUFFED SOFA AND two matching chairs. $450. 384-0155.

SINGLE BED WITH NO HEADboard, foam mattress, price $25. 386-6403.

VILAS COLONIAL HIDE-A-BED couch for sale. In good condition. phone 479-0896, after 5 p.m.

NEW BED CHESTERFIELD, never used, $175., phone 388-9580.

QUEENSIZ WATERBED, $250. Phone between 5-7. 595-7906.

METAL BUNK BEDS, $10; 53'' box spring, $10. 652-1875.

ORGAN $375, CHESTERFIELD $100, bedroom suite $175. 382-8670.

KING SIZE WATERBED, $350 OR offers, carved and burnt. 382-3458.

WALNUT VENEER BEDROOM suite $175. 384-2006.

COLONIAL COUCH AND CHAIR, as new, $450 or best offer. 474-2573.

CHESTERFIELD AND ARMchair for sale, $60. 595-1549.

DINING ROOM TABLE AND 3 chairs, $50, 479-5181.

SET OF SIX OLD OAK DINING room chairs, offers? 595-5101

THREE-FOUR DRAWER chests, $40 each. 479-4755.

GREEN COUCH AND CHAIR set, nice looking. $50. 721-5477.

SPRING AND BEDSTEAD WITH new Sealy mattress, $60. 382-0065.

DINETTE SET, TABLE AND 4 chairs, $85. 592-6698.

KITCHEN TABLE, 4 CHAIRS
As new, $75. 384-3398

KROELER SOFA BED, SINGLE, $240. Phone evenings, 383-0317.

98 TV, STEREO, RADIO SALES and SERVICE

5 YEAR WARRANTY
1978 20''
ELECTROHOME
COLOR TV
Rent to own
AS LOW AS $22 per month.
NOTE: Rent to own available for any size, any make.
ALSO — we rent color TVs $25 per month — $10 delivery.
CITY CENTRE TV
OPEN 10 A.M. - 9 P.M.
6 DAYS A WEEK
477-6971
Next to K Mart in the Mall

ELECTRON TV
100 BURNSIDE W.
NEW FROM PHILIPS
MAGNOVOX
Colour TV by Philips. Special introductory prices.
383-5432

HELP
Too many color TVs taken in trade. Come in — make an offer. CITY CENTRE TV, next to K-Mart in the mall, open 10-9 p.m. 6 days a week.

CROWN IC — 150 PRE-AMP $175; Yamaha CT-600 tuner $250; ERA turntable, with Grace tone arm and Grado cartridge, $250; Audier model No. 1 power amp, 2x100 RMS $300. All prices firm. 384-8689 between 6 and 8. Marc.

ELECTROHOME ADVENT 750 Cinemavision 6' colour TV set, brand new, retail cost. $3500, will sell for $2950 or reasonable offer, 1609 Rowan St. (off Shelbourne St.).

DIGITAL
Car radio-cassette. See this new unit at
B.C. SOUND & RADIO SERVICE
931 FORT 383-4731

USED WEBCOR STEREO CONsole, only 1 year old. Perfect shape $239.95.
ATLAS STEREO AND TV
763 Fort St. 385-2712

KENWOOD KR1400 AMP, PIOneer PL55X Turntalbe (top of the line), E.S.S. speakers. Perfectly matched system in new condition. Firm $525. 598-7646.

ELECTROHOME 26'' COLOUR, instant on, practically brand new, $600 or offers. Call 383-3365 after 5:30 p.m.

NEW CONDITION YAMAHA CR600 receiver, Bose 501 speakers, Thorens TD165 turntable, $700. 592-3408.

SANSUI STEREO EQUIPMENT, Worth $7,500, sell $4,500. Call: 382-7765.

EXCELLENT CONDITION, $45 black and white; $125 color; with guarantees. 383-8774, 382-1234.

LLOYD'S STEREO, TURN table, receiver, cassette deck and speakers, $300. 385-7355.

SANSUI AMP., FISHER SPEAKer, dual turn table for sale. 388-7905 after 7 p.m.

SANSUI 771 AM-FM STEREO REceiver, 80 watts RMS, $350; excellent condition, 595-1468.

SONY 788-4, 4-CHANNEL TAPE deck, 10'' reels, excellent condition, $950. 478-4453.

98 TV, STEREO, RADIO SALES and SERVICE

Open 'til 9 nightly
385-5555
Independent Buyers
Discount Service Ltd.
939C. Esquimalt Rd.
—Buy the best and reduce costly service calls!
Yes we take trades!
No down payment! Free Delivery!
Free Parking
Chargex—Bank Financing!
(FULL SERVICE WARRANTY)
—5-yrs parts and labour on most new sound equipment
—Loaner supplied during service
—Full credit on upgrading 1st yr.

TECHNICS
Clearance prices on '78 Models Turntables — Receivers — Amps — Tuner Speakers, etc. Priced to clear!

Harman - Kardon Demo Specials
Receivers — Amps — Turntable — Tape Dk.

Dynaco - Dynakit
Model, Item, Wts. per Ch. Price.
LIMITED QUANTITIES

AF6-AM-FM Tuner	$287
QSA 300 P. Amp 75x4 W.P.C.	$476
SCA 50 Int. Amp 25x2 W.P.C.	$167
SCA80Q I. Amp 40x2 W.P.C	$231
SE 10 Equalizer 89	$287
ST80 P. Amp 40x2 W.P.	$167
ST120 P. Amp 60x2 W.P.C.	$303
ST 150 P. Amp 70x2 W.P.C	$379
ST300 P. Amp 150x2 W.P.C	$476
ST410 P. Amp 200x2 W.P.C.	$476

Panasonic Color TV
—Full-Service Warranty
5 yrs. Pix tube — 3 yrs. parts-labour
Loan during repairs no charge.

CAR STEREOS
Panasonic—Pioneer—Jensen
Panasonic CX7100 auto reverse $169.95
Panasonic CX5100 $119.95
Limited Quantities
First come First serve

20'' Panasonic color $599 plus Tax
No down payment! $24 monthly!
Store Hours: 10 a.m.-9 p.m.
Mon. - Fri.!
Saturday 10-6 p.m.
385-5555

SANYO STEREO, SONY TC129 cassette deck, matched with Realistic speakers. $450. 598-7015.

26'' COLOR TV, COMBINATION stereo and record player, $500 or nearest offer. 479-7643.

COMPONENT STEREO, PHONE 384-0155.

BLACK AND WHITE TELEVIsion, $40. Phone 479-9801.

SANYO 14'' COLOUR TV almost new, $250. 383-9973.

CAR CASSETTE PLAYER, 3 weeks old, $70. 477-8991 or 477-3988.

BASS REFLEX 12'' SPEAKERS, boxes 18''x36''x24''. $200. 592-9860.

99 GROCERIES, MEAT and PRODUCE

WILLIAMS
QUALITY MEATS 795 FORT ST.
384-0525 — 384-0526
GRADE "A" FREEZER BEEF
Hinds $1.85 lb. — Sides $1.49 lb.
Full Baron $1.59 lb.
CUT, WRAPPED, FROZEN
Price Per Lb. Increases
Due to Trim Etc.

STALLMAN'S FRUIT
Freestone peaches, approximately 38. pound box, only $11.95. OK grown, field tomatoes, 39c per pound. Canada No. 1 dills, 39c lb. Sweet and hot Hungarian peppers. Bananas. 5 lbs. for 99c. Pinick onions. 2686 Sooke Rd. 478-4414.

FISH SUPER SPECIAL
1000 lbs. scallops, $4.50 lb. Live lobster, $6.50 lb. Fresh cooked crab, $1.49 lb. All canned goods 10 per cent off. 801 Goldstream, 478-2544.

PICK YOUR OWN CORN
New patch of young corn on Tomlinson Road off Stelly's Cross Road, 70c per dozen. Silver Rill Farm, 652-2019.

COMB HONEY
Available now, at Seed of Life Natural Foods, 1316 Gov't. 382-4343.

NEW CULL POTATOES, $2 PER sac, feed potatoes, $30 per ton. Michell Farm 3015 Island View Road.

THORNLESS BLACKBERRIES for sale. Pick own or orders taken. 8-4 Monday-Saturday. No children. 652-1534.

SILVER RILL FARMS
7179 Central Saanich Rd., 652-3509 or 652-2019 Fresh picked corn available every day.

NEW POTATOES, $2.00 PER sack, also carrots, $3.00 per sack, 6095 Pat Bay Hwy., phone after 6 p.m., 652-1546.

NEW CROP CARROTS AND CAUliflower. 4818 Cordova Bay Rd. Open Saturdays only 8:30 a.m. to 5 p.m.

SWEET CORN (60c DOZEN), green beans (35c lbs.), U-pick, bring container: 6435 Oldfield Road, Fri., Sat., and Sun.

WANTED: PEACHES ORganically grown, 652-1432 or 652-2404.

SUNHILL ORCHARD APPLES
5963 Old West Saanich, 652-4116.

GOLDEN BANTAM FREEZER corn, fresh picked daily, organically grown. 6929 Veyaness Road.

FRESH PICKED CORN
Sat. 8:30-5. 4818 Cordova Bay Road.

BLUEBERRIES
Ready picked; to order please phone 388-4465.

GOVERNMENT INSPECTED spring lamb, cut, wrapped, delivered, $2 a lb., 642-3975.

GREEN BEANS, PICK YOUR own. 35c per pound. 6506 Oldfield Rd.

SAANICH ORCHARDS
It's apple time again! Open daily, 652-2009.

APPLES, 20 CENTS A LB.
1820 Stellys' X Rd. evenings 6-9. 652-3383.

THE WORLD'S BEST APPLES
New crop now available, Oldfield Orchard, 652-1010.

TOMATOES 40C PER POUND. 6432 Pat Bay Highway.

HOT HOUSE CULL TOMATOES, 30 cents per pound. 479-1338.

LARGE BARTLETT PEARS, 30C lb. Phone 595-2371.

BARTLETT PEARS, CORN, POtatoes. 6811 West Saanich Road.

PICK YOUR OWN CORN, 60C PER dozen, 6506 Oldfield Rd.

APPLES, GOOD EATING AND cooking, 5016 Westley Rd. 658-1171.

100 MISCELLANEOUS FOR SALE

COLDSPOT FROST-FREE fridge; white, square, 2 door, large separate freezer section, 3 crispers, 4 shelves, $165. Two McLary Easy apartment sized fridges: square, white, 4 shelves, $100, $110. All in excellant condition. 477-5295.

SEABURG 200 JUKE BOX COMplete with records and two wall boxes, excellent condition, also arcade machine and 78 rpm combination record cutter, player and radio, offers. 112-537-9846.

CLEARANCE OF CARPET ENDS, drapery remnants, draperies and floor sample furniture, 20 to 50 per cent off, Friday and Saturday. L. Frederick Interiors Ltd., 206 Esquimalt Road, 384-8321.

GARAGE SALE, SATURDAY, 10-4. Train set, hockey and other games, skates, wine bottles, books etc. Free double bed spring. No furniture. 362 King George Terrace.

G.E. UPRIGHT VACUUM, $30; Gerbil cage habitrail, $10; tire chains, $10; shop vacuum, $15; gareden shears, bed headboard. 477-1560.

BRITISH INDIA CARPET, 8X10, off white, floral sprays, as new, $350. Beautiful custom drapes, imported fabric, pleated valance, 10'7'' long, $125. 598-2008.

HAVE PURCHASED SEARS KENmore fridge, selling 7-year-old Leonard fridge, working order. Offers. 477-7369.

RAW WOOL FOR SALE, 658-8893.

100 MISCELLANEOUS FOR SALE

Mais
385-2435
BUDGET USED

Deluxe Admiral under the counter dishwasher, like new.	$199
GE Frost Free avacado 2-door fridge and matching range, pair	698
30'' Moffat range	$158
Inglis heavy duty washer	$279
5-pc. walnut dinette	$149
3-pc. walnut bedroom suite	$278
Oak chair	$ 49
2-pc. chesterfield suite	$179
Hover upright vacuum	$ 49

RENT
WASHERS — DRYERS
FURNITURE
1821 COOK

IT'S THE BOSS'S BIRTHDAY this weekend and we're celebrating with a big sale. We're over stocked because of 2 containers arriving back to back. So come take advantage of our situation and help us celebrate. P.S. If you're looking for anything special, the boss leaves Sunday on a buying trip to England, ask her to look for it. Open nights and Sundays, 15 min. from town. Pete's Place, 786 Goldstream, 478-6000.

SATURDAY 9-5. BIG 6 FAMILY garage sale. Mid 1600 Kisber, block off Palo-Alto. Follow signs. Over 200 general items. Sink, bathtub, tables, ladder, outboard, crab trap, jigsaw puzzles, ice skates, collectables, tools, photographic, motors, fishing, electrical, sports, furniture, boating, jewelry, automotive, pipe fittings, camping and misc. household items. Name it. We've got it.

GARAGE SALE, BEDS, MOVIE camera and equipment, solid doors, sinks, Hudson Seal fur coats, steamer trunks, chesterfield, clothing, marble slabs, records, meat slicer, antiques, potters wheel and much more. 4025 Gordon Head Rd. Saturday and Sunday 9-5.

GARAGE SPECTACULAR!
SAT. 10-4
Fridge, washer, furniture, baby items, hardware, kitchenware, garden, household and marine items. Building supplies, office equipment. Vega wagon. Lots of miscellaneous, 3529 Salesbury Way.

GARAGE SALE
Saturday, 10 a.m.-5 p.m. Plus bedroom suite $150, 2-piece chesterfield, $150. 12x18 turquoise rug, $100. Westinghouse dishwasher, $200. Misc. chairs, tables, etc. 4257 Cedar Hill Rd.

CARPORT SALE, SATURDAY and Sunday, 10-6. Furniture, household items, children's games and misc. 3919 Cumberland Road (runs between Reynolds and Union Roads).

DRIVEWAY SALE: 2961 CEDAR Hill Rd. Saturday, 10-4. Items large and small. Also large upright Inglis freezer, Gestetner, gold shag rug and underlay, ping-pong table. 595-3397.

GARAGE SALE — LIFEJACKets, bass, amp, speakers, propane furnace, leather coat, plants and misc. items. Saturday, 10-4. 137 Lurline. Tillicum area.

AUTOMATIC WASHING MAchine. Zig-Zag sewing machine. Red shag carpet. Push mower. C.B. set and marine antenna. Odds and ends, 545-4975.

ELECTRIC LAWN MOWER, mulching type, excellent working order, $60. Water distiller, vacuum cleaner, 5-speed boys bike, baby Elna portable, 385-6568.

PORTABLE HOOVER WASHER with spin dryer, good condition, one man portable electric sauna, excellent condition. 478-3466.

CUSTOM VAN SEATS, FOLD down to double bed, $290. Fridge for camper or trailer, 2 cu. ft., 110 and 12 volt, $200. 595-3848.

GARAGE SALE. MAJOR FURNIture items, plus books, record, truck topper, etc. Saturday and Sunday 9-5. 1121 Faithful.

SMALL CAST IRON GARBAGE burner equipped with copper hot water coil, suitable for summer cottage, $35. 383-7724 after 6.

ONE PAIR NEW ALUMINUM roll-up awnings, 96'' wide, $150. One Paymaster cheque writer, $75. 656-4773.

DRAPES, RUGS, STOVE, fridge, washer, dryer, African Violets, rods, miscellaneous. 389 St. Charles.

GIANT YARD SALE
Starts Saturday at 10. Some furniture. Odds and Ends. 1352 Pandora St.

SUEDE COAT, LONGER length, rust coloured, fur collar, size 10, excellent condition, $75. 477-0946.

YAMAHA GUITAR, SEARS CASsette player, green cord Snuggli, all in good condition. 382-3726, after 6.

GE POTSCRUBBER DISHWASHer, convertible. Maple top, white exterior. Excellent condition, $175. 656-2717.

GARAGE SALE — OUTBOARD motor, lawnmower parts, one aluminum door, one rototiller, antique car, etc. 201 West Maddock.

TWIN HEADBOARD AND frame; dresser and mirror, 4-drawer bureau, matching childs twin spread and drapes. 592-6063.

STAIR CARPET, 27'' WIDE; carpets, 12x9, 9x11, all with underlay; floor polisher; baby gate. 652-4573.

TYPEWRITER, BICYCLE, HEADboard, skirted vanity, books, boy's size 8, girl's size 10-14 clothing. 479-5600.

SEALY DOUBLE BED, $70; roll-away cot, $45. Simplicity washer-spin dryer, $195. Office-size calculator, $30. 479-9646.

SINGER SLANTOMATIC HEAD, automatic bobin, zigzag stitches, embroidery discs, 592-9654.

BARGAINS
Garage and home-baking sale, 10-4 Saturday. 2926 Orillia.

12' BOAT, TARP AND TRAILER, $250. Utility trailer, 7'x5', ready for road, $250. 478-5329.

PROPANE FRIDGES. USED AND new servels. Servel parts. 8028 Granville, Van., 263-8756.

TWO WOOLLEN MATCHING floral carpets, 9x12, 6x9. $200. 382-6284.

CERAMIC MOLDS IN EXcellent condition. Cress 17'' kiln and pouring table. 479-4031.

TYPEWRITER AND DESK, LIKE new, $100. Miscellaneous odds and ends. furniture. 592-4056.

DOUBLE HOLLYWOOD BED, $70; 23'' black and white RCA console TV, $35. 477-4728.

BRITISH INDIA CARPET, 9X15, good condition, $350; 30'' roll away bed, $40. University area. 721-3557.

39'' BED, VACUUM CLEANER, rocker, chairs 14'' tires, table. 478-0293.

ONE COUCH, $40; ONE CRIB, $20; one end table, $10; carpeting, $20. 385-3244, 9 a.m. to 9 p.m.

OIL FIRED HOT WATER tank, oil furnace and bathtub. 479-2263.

GARAGE SALE FRIDAY AND Saturday, 10-2, Fifth Street, Sidney.

9X12 TENT, GOOD CONDITION, used, $55; sunlamp, never used, $20. 653-8659.

HOUSEHOLD FURNITURE, drapes, bedding, etc. 652-3454, after 4 p.m.

14'' ATCO MOWER. GOOD working condition. Make me an offer. 383-7860.

GARAGE SALE, 9 A.M. SATURday, 1850 Kings Road, numerous items. 598-7392.

ORCHID PLANTS
for sale $2 and up. 598-2676.

BEATY WASHER, $50; GE fridge, $300. (1 year old.) 479-1469.

GARAGE SALE PLUS TWO TWIN beds, 4010 Wiseton St., 479-6786.

100 MISCELLANEOUS FOR SALE

383-6222
Plantarium
CLEARANCE SALE
Orchids 25-50 per cent off, Anthuriums, 25 per cent off, African Violets Reg. $2.50, 3 for $5.00; also miniature trailing violets 3 for $4.00; Natal plums and miniature gardenias 25 per cent off; Bromeliads, crotons, staghorn ferns all 25 per cent off; Jade plants 6'' pot Reg. $7.50 NOW $5.00; Large split leafs Reg. $8.00 NOW $5.00, coleus 4''—99c, 5''—$1.99; areca palms bushy 4'-5' Reg. $50 NOW $35; Umbrella plants all sizes $5.00 to $96; Rubber plants all sizes $4.00 to $135.00; Many varieties in 6'' pot $4.50 to $6.00; colourful edible pepper plants $5.00; Rex Begonias 20 per cent off. Lower Commerce Mall, next to View Parkade.

ONE MAHOGANY CREDENZA, $175; one demo G.E. microwave oven, $500. Three brown upholstered bucket chairs, $100 each; two brown armless upholstered chairs, $190 each. Two commodes wood and glass topped, $40 each. One 9x12 white wool shag rug, $190. One round white patio table with 2 chairs, $100 complete. Two white folding chairs, $25 each. Seven floral displays, $5-$10; three round pedestal ashtrays, $15 each; six brass dish display stands, $5 each. Monday to Friday. 388-7311.

AUCTION SALE
Liquidating 3 different Businesses, Aug. 19-29th. 1 mile West of Canadian Forces Base, Comox, B.C. Automotive wholesale parts, tools and equipment warehouse. Service Station and automotive parts—used tools—equipment and guaranteed used cars—trucks. Construction. Some builders materials, D6 Cat with hydraulic Dozer-other smaller equipment. Thousands of new and used items.

MOVING. OAK FURNITURE: Hall stand $95, dining table, 3 feet square $165, 4 chairs $95, wash stand $75, fireplace surround $150. Antique tapestry screen $150, oval mahogany coffee table $75. Maple 2-tier end table $65, large oval copper framed mirror $55. 4 place setting stoneware dishes $25, wringer washer (works) $15. ¾ mattress $7. Pair armchairs needing work $25. 430 Parry St. 386-1096.

VACUUM CLEANER PARTS. WE no longer deal in vacuums and have parts galore at cheap, cheap clearance prices. Hoses, floor and carpet attachments for Kenmore, Electrolux, General Electric, Kirby, Eureka, Filter Queen on sale Thursday and Friday. What's left we will sell in bulk to a dealer. Only 15 min. from town. Open nights and Sundays. Pete's Place, 786 Goldstream, 478-6000.

MOVING SALE MUST SELL 3-piece chesterfield suite, lamps, kitchen set, bedroom suite, chesterfield bed and chair, deep freeze, mason jars, gallon jars and many other items. Can be seen at 2162 Allenby Saturday only 10 a.m.-4 p.m.

GARAGE SALE. COLWOOD-Langford 10 a.m. to 6 p.m. Saturday and Sunday. 2778 Penelope Place (off Goldstream Ave. and Vantilburg). Something for everyone — bikes, aquarium, golf clubs, toys, books, records, car tires, clothes, plus many more miscellaneous items. 478-4761.

GARAGE SALE, SATURDAY 10-4 p.m. 263 Stevens Rd. (Prospect Lake area) Never used Franklin stove, used bricks, excellent electric stove, chickn wire, fabric and quilting supplies, jeep winch, books, handicrafts, wrought iron railings. Many other items. Anything may be pre-sold. 479-6089.

FIBREGLASS TOOL BOXES
Fits all standard pick-up trucks. Alpha Fiberglass Manufacturing, 10218 Bowerbank, Sidney, B.C.
656-5121

DRIVERS
KEEP COOL. Sheepskin ventilator seat, compact, portable, washable. MERINO, LOWER MALL, 1175 DOUGLAS ST. Next to View St. Parkade. 388-6651.

BASEMENT SALE. 9 A.M. SATurday Auugust 19th. 64-4061 Larchwood Dr. Household items, books etc. Also twin 4-piece bedroom suite, dishwasher, desk, golf clubs, console stereo, colour TV, 7-piece kitchen suite dresser, coffee table. 477-8930.

HOOVER SPIN WASHER, $50; buffet, older type, $30; chest of drawers; double bed and mattress, $25; 19'' black and white portable t.v., $30; coffee table; rug and underlay, very good condition, 11x13, $75 or best offer. 3891 Blenkinsop Road.

FULL LENGTH SHEER DRAperies, to cover 10 and 14' windows. Glass doored tub enclosure. Pale blue ceramic tile. Lady's small and man's large Indian sweaters. 6x9 carpet. Drapes. etc. 477-2022.

GARAGE SALE, SATURDAY AND Sunday, 2 p.m. 2 Buick snow tires, $15 each, washer $75, sofa $40, riding mower, $120, various miscellaneous items, 2030 Lansend Road, 656-4290.

BASEMENT SALE, FRIDAY 8-6 St Charles St. third house from Fort. Sofa bed, tables, cabinets, pictures, needlepoint canvas, wools, 40 gallon electric hotwater tank, etc. Reasonable, 595-6287.

10,000 WHITE FACED BRICK, two tanks, two toilets, 14x14 timbers, 2x4's, 2x10's, 2x6's, oil furnace, doors, aluminum windows, concrete blocks, oil hot water boiler, radiators, 3'' pipe. 652-3898.

GARAGE SALE, SATURDAY August 19th. Chrome table and chairs, two buffets, end table, miscellaneous dishes, garden tools and lawn mower. 656-4420.

WHITE ZENITH DRYER, $65. Electric Chord organ $140. Child's sandbox with sand delivered $10. All in excellent condition. All prices firm. 477-5030.

GOLD CHESTERFIELD AND love seat, good condition, $150. Round kitchen with three captains chairs, $75. Large outdoor bird cage, $10. 384-5017.

GARAGE SALE, SATURDAY AND Sunday, 331 Arnot, off Tillicum. Canopy top, cast iron bath tub, sink, window, games, lamps and miscellaneous goods.

MUST SELL 2-DOOR FROST free Viking fridge $200. Viking stove $100. 2-year-old Harvest Gold Admiral dishwasher. Good condition $200 or best offer. 595-0857.

NEW HONDA CIVIC SNOW tires. High chair. Loom. Assorted pictures. Mink hat. ¾ beaver coat with mink collar and more. 598-3795.

BAYCREST SEWING MACHINE, Paid $390 March 78, will sell for $200. slightly used almost like new. 382-4958.

MUST SELL PLANTS; TWIN bed, $65 and tables, $15; two coffee tables; $10; lamps, $5. 477-7475 after 8 p.m.

4 DRAWER WALNUT CHEST, 16 guauge Wingmaster pump shotgun (polichoke) and case, $100. 478-3080.

QUANSIT TYPE BUILDING, ALL aluminum, 22x48', easy to assemble with 2' pony wall, $2995 or best offer, 656-3096.

CLEAN FRIDGE $45; SMALL washer, $30; new brown leather Hide-a-bed $40. Yates at Cook. 384-7771.

FLEETWOOD STEREO, $100. Coffee table, 2 end tables, $40 26'' black and white portable TV $35. 3 lamps $15. 385-0865 after 5.

HOOVER PORTABLE WASHER and dryer, Micronazer air purifier, call after 6, 598-7393.

FOUR-PIECE, QUEEN-SIZE Pecan bedroom suite. Ladies' diamond dinner ring. 383-0667.

THE BEST
New Filter Queen vacuum cleaner plus all accessories. $300. 383-6572.

24'' RANGE, SMALL REFRIGERator, good workng order, $75 each. 386-9934.

COLD SPOT FREEZER, 15 CUBIC feet, as new, $175. 120 bass Italian accordian, $250, 595-6974.

OLIVE GREEN CARPET WITH underlay, 9x12, good condition, $100. 6524604.

BUILT-IN DISHWASHER, EXcellent working condition, $100. 652-4740.

INCINERATOR BARRELS $4.20. Fluorescent lights $12.60-$16.80, 2x66. No deliveries. 388-9079.

VHF SCANNER, COMPLETE, 592-6228

45-GALLON OAK WHISKEY BARrels, good condition. $15. 383-1328.

19-CUBIC-FOOT FREEZER, ALUminum lined. 479-3627.

100 MISCELLANEOUS FOR SALE

FINAL DAYS
We will close our doors for the final time on Aug. 26, 1978 in our Glen Lake Store. So our
SELL-OUT
Sale goes into high gear. All our furniture is priced to sell immediately. We still have a good selection of sofas, chairs, tables, bedroom and dining room suites and occasional furniture.
Don't forget our fabric and upholstery supplies
Tillicum Furniture
Glen Lake only. 2612 Sooke Rd., near Jacklin, 478-0522

VIKING AUTOMATIC WASHER, Harvest Gold, as new, $188.88; older style walnut vanity dresser with mirror $89.95; deluxe chest of drawers $59.95; 39'' bed with mattress $39.95; contemporary style tweed sofa and chair $175.

The Traders
388-6264 715 Finlayson
Open nights 'til 9 p.m.
Sat. 'til 6, Sun. 12-5

ANTIQUES, WARDROBES, TREAdle sewing machines, sideboards, high boy chest of drawers, used modern furniture, 6 piece dining room suite, chrome kitchen set, old style loveseat, typewriter desk, appliances large and small, books, china, baby items, stereos, tapes, records, reconditioned bicycles, lawnmowers, mechanic and garden tools, numerous miscellaneous items. This week's specials - musical air horns for autos $65, china cabinet $40. Bill's Bargain Barn. Tillicum and Craigflower. 384-5235. Tuesday-Sunday. We buy, sell and trade.

Mel's BARGAINS
USED FURNITURE
5-pce. chrome suite $54; corner cupboard $45; child's car safety seat $24.50; Viking portable colour TV, $225. 3460 Quadra. 384-3152. Chargex available.

PS
"THE PLASTIC SHOP"
2105 DOUGLAS ST., 386-1477. ONE STOP SHOPPING FOR ALL PLASTIC PRODUCTS, Industrial Plastics.

VICTORIA'S
MARKET PLACE
We regularly sell over 600 items per week through Auction. Why not find out what we can do for you?
LUNDS
926 FORT 386-3308

TWO BRITISH INDIA RUGS, pale green, almost-white background, 11x18 $2300, 8x10 $900; carved Chinese settee, $250; antique whatnot cabinet, $225; distressed pine Wurlitzer piano, 6 months old, $2700; Tadre Island waterfront lot, $23,000 Canadian. Phone 386-1607 or 598-6798.

FOR SALE, NEW, NEVER USED Bag Boy golf cart $50, golf clubs and bag, womens', good starter set $35, raised toilet seat, new, never used $25, double bar bath rail 22''x13'', new $25, Electrohome dehumidifier, automatic control, new condition $50. Cash, fixed prices. 382 6404.

CLOSING OUT SALE
Wild Carrot Health Food. 899 Goldstream. All stock reduced. Open 5:30-9:30 p.m., all day Saturday. All fixtures for sale — large cooler, glass doors, scales, cheese cutter, cash register, shelves, etc.

GARAGE SALE ALL WEEK EXcept Saturday. $5 and $10, beautiful coats and dresses. Children's books 10c and 25c, lamps and ornaments and other miscellaneous items, 967 Walfred Rd. 478-6176.

800 FEET OF ALUMINUM panels for fencing, 42'' high. Steel tank, 10x10. Beams and angle iron. 2500' of electrical wire, various sizes. Mineral oil, for staining, $1 a gallon, Etc. 656-1910.

GARAGE SALE, SATURDAY, 9-noon, 4'x5' window, doors, 39'' headboard and foot, daybed, cartop carrier and numerous miscellaneous. 1575 Derby.

WORKSHOP VACUUM $25; WALnut console table 42x22x62'' $100; natural crib $35; Forest rangette $65. Mel's Bargains, 3460 Quadra. 384-3152. Chargex available.

GARAGE SALE
Saturday, August 19th, 9 a.m. - 3 p.m. - 2561 Maynard St., one block past Cadboro Village opposite St. George's Church.

ARBORITE TABLE AND 4 chairs, chesterfield suite, waer skiis, avocado vanity basin with taps, etc. And miscellaeous garage sale type items. 477-8907.

GUARANTEED USED MAJOR appliances for sale by Phoenix Appliance Repair, 1307 Gladstone. Tues.-Sat. 2-4 p.m.

SINGER TOUCH AND SEW, straight stitch. Excellent condition, $100. Tape cassette for car, 2 speakers, new $70. 598-7041.

HIDE-A-BEDS, SAVE UP TO 100% used and custom recovered, misc. 385-8385, 388-6275 pager 877 anytime.

FOR SALE MATCHING harvest gold stove and frostless fridge, $500 the pair. 595-8835 or 385-0443.

6 BY 6 WALK-IN FREEZER, $2300, 6 by 6 walk-in cooler, $1700. Ideal for bakery, restaurant or meat market. 656-3835.

DIAMOND WEDDING SET, ENgagement ring, 1 large, 2 small, wedding band, 3 small. Paid $700. Selling $400. 388-5302.

FOR THOSE "HARD TO FIND" keys
PRICE'S LOCK AND SAFE LTD.
847 Fort St. 384-4105

YARD SALE, 942 SELKIRK, SATurday and Sunday 19th and 20th. 10-4. Trailer, fridge and miscella neous goods. 382-7384.

RINGS— WEDDING AND ENgagement, 14-18 Karat yellow gold, centre stone 18 point. Asking $300, 382-0505.

GENUINE BLACK BEAR RUG, fully lined, mounted head, full size. Best offer over $425. 595-7157, after 6 p.m.

"DO IT YOURSELF" ENCYCLOpedias, vinyl colour coting. (8 colors), vinyl repair kit, complete with nstructons. 384-9408.

25'' ELECTRIC STOVE. OLYMpia typewriter. Invalid's commode walker, apartment-size blond wood stereo. Offers? 595-5101.

MOVING; BABY ITEMS, CARpets, dinette set, dog cage, golf caddy, trunks, wardrobes, IBM copier, range finder, etc. 477-4109.

HONDA PORTABLE POWER plant generator. 1500 watts, $100 below replacement, 388-5463, local 119.

GARAGE SALE, 3221 FREchette. Saturday, August 19th. 10 a.m.-5 p.m. Clothes, Baby equipment, Handcrafts Miscellaneous.

54X17 THERMOPANE WINDOW, 1911 cast-iron tub and sink, wrought-iron stair rail, 9x12 new red rug, 382-9552.

35MM CAMERA AND SLIDE projector, 2 off-white carpets. 592-3808.

NEW SINGER SEWING MAchine for sale. Call Donna: 388-6120 or 388-5910.

VIKING FRIDGE, WHITE, $160. Viking stove, white, $140. Riding mower, $120, 656-4290.

SALE POTTERY WHEEL, ELECtric or kick needs some wirk, cheap. 383-6307.

COMMERCIAL POPCORN MAchine for sale, $500. Can be seen at 644 Yates. 383-3235.

AQUARIUM, FULLY EQUIPPED, $75, 10-speed bicycle, excellent condition $85. 384-2006.

KENMORE PORTABLE COPPERtone dishwasher, $150, 592-0944, between 5-7 p.m.

36 POINT DIAMOND SOLITAIRE, $450, approximate value $800, 385-9019.

BUNK BEDS $125, 8'6X11'6 GOLD rug, $25, Fireplace screen, $10, VW bus rootrack, offers, 479-3795.

100 MISCELLANEOUS FOR SALE

KILSHAWS
1115 FORT
Cash Guaranteed
APPRAISALS for Sale Purposes
AUCTIONS
Friday - 7:00
Kilshaws Auctioneers Ltd.
384-6441

EATON'S WAREHOUSE STORE
749 View St.

MOFFAT
ACTIVE FURNITURE
566 DAVID 382-8274
16 cu. ft. chest type freezer $298.00
TERMS AVAILABLE

MUST MOVE, SO SELLING NEW and old furniture. One 2 month old Sklar chair and sofa, modern beige tweed $900. One double bed, $50 or offers. Stereo cabinet, $35. End tables, $25 a pair. Chrome kitchen table and six chairs, $40. Two piece dresser set, $200. Miscellaneous: plants and books. Please call 383-9114.

MOVING TO A SMALLER apartment at end of August. McClary across-the-top freezer-fridge, $80; McClary Infinite Control 30'' range, $110; brown and gold tone dinette set, $90; beige sculptured nylon pile carpet, 12x 12, $90. Phone 383-1382 until 8 p.m. to view.

BUILT IN
DISHWASHERS by KITCHENAID
BRAND NAME OVENS
VAC systems by VACUFLO
KENYON SALES 386-1214
24 HOURS SERVICE

ALADDIN FURNITURE STRIPPERS
10% OFF Stripping of all furniture, doors, windows, etc
356 Bay St. 383-2533

GARAGE SALE
Gold velvet lounge chair, wire garden fencing plus 2x4 posts, basement shelving, odds and ends, also fur rug 9'x8½', value approx. $600, offers. Saturday, Aug. 19th, 10 a.m., 2610 Peatt Road.

UPRIGHT FREEZERS
12 cu. $349.95; ACTIVE FURNITURE DISTRIBUTORS, 566 David St. 382-8274.

EXTRA LONG SINGLE BED complete headboard, firm Simmons mattress and foundation, four drawer Chiffonier, clean, good $65 each, Garrard component record player $25, Gem sparkle rock tumbler $35. 388-6539.

UNIVERSAL TRADING CENTRE 584 Johnson, Upstairs Warehouse. Bargains. Tools, furniture and fridges, curios, glasswear, pictures, stereos, cameras and jewellery. 383-9512. We Buy, Sell and Trade

HOMELITE
CHAINSAWS
SALES — PARTS — SERVICE
GIBSON POWERCRAFT
2520 Government 382-8291

HARVEST GOLD FRIDGE AND stove, kitchen table and chairs, chesterfield suite, bunk beds, 6 year crib, bedroom suite, encyclopedia set, office desks, coffee tables, records, lamps. 386-0286.

LARGE PLAYPEN $38. COFFEE table $20. Davenport $40. 8-track tape player $40, tapes each $2. D78-13 tire $12. Lady's 3-speed bike $40. Man's Dluxe 10-speed $85. 382-5050 after 5.

QUALITY 8-PIECE TEAK DINing room suite. Victorian chair. 5 set bench. Coffee tables and others. Gendron pool table. Upright deep freeze Deluxe Moffat electric stove. Miscellaneous. 592-9860.

PERSIAN DESIGN CARPET, 8x11', $195, looks new. Hall rugs, $90. Standard bed, $50. Small green recliner, $80. Petit-point china set, $200. All good condition. Old electrolux vacuum, $25, and miscellaneous, 384-4919.

GIANT GARAGE SALE! FRI. Sat. Sun. 2 heavy-duty utility trailers, mobile home axels, tools, typewriter, adding machine, nuts and bolts, coffee table, 100 CC Go-Cart, broiler oven, etc. etc. 1478 Finlayson Place. 595-0772.

THREE WINDOWS, ALUMINUM, 3'3x3'6, 3'6x2'3, 4'x4', all opening, $30. Singer tredle sewing machine, 1893 model. Working condition. Offers. Machinist tool chest and some tools. Offers. 479-1198.

MCCULLOUGH GAS 12'' CHAIN saw, Honda Civic tow bar bull and workshop manual. Polariod Square Shooter camera, Grolite lamp, 48''. 388-5092.

DICTAPHONE
Quality Transcriber machine, 1 year old, cost $450, sell $250. 384-7341, 385-5265.

TWO OLDER FRIDGES, ONE IN excellent shape, $65 firm, the other with broken handle but works well, $20 or best offer. Apply 3375 Anchorage Road, Metchosin.

IS YOUR TELEPHONE UNATtended? You could be losing business. Buy or rent an answering machine from Interconnect, 3586 Quadra St. 384-0511.

Office Desks
New, private. 656-5929

McDONALD SUPPLY
Amana Radar Range
307 GORGE RD. 386-6745

REGIONAL APPLIANCE
SERVICE guaranteed, sales parts.
386-3117 464 BURNSIDE E.

INCINERATOR BARRELS, $6 DElivered, screens and covers, extra. Old barrels removed, reasonable. 479-4067 after 6, before 8 a.m.

BOOK SALE
Pocket books, 3 for 25c, comics 5c each, Snowden's Books, 619 Johnson St.

BURGLAR RESISTIVE MONEY safe, new $950, now $495. Inside measurements 10''x10''x10'', clear door opening 9''. 595-1618.

MAPLE CAPTAIN'S BED ENsemble, like new, includes postuboard, mattress, $180. 478-6886, 595-7610.

CARPORT SALE, SATURDAY, Aug. 19, from 10-2. Many houseplants from 25 cents, misc. household items. 643 Kelly, Colwood.

CHAINSAWS
Alf Becker and Son Ltd.
2981 Tillicum 384-6414

APPROX. 70 SQ. YDS. ORANGE carpeting with underlay. Immaculate. $350. 477-0592 after 6.

2 CUBIC YARDS ½ INCH crushed rock. Cider box spring and mattress. Phone after 6, 598-6826.

SEARS-O-PEDIC LUXURY COMfort 39'' bed, Kenmore washer-spin dryer, 595-3814.

1-YEAR ADMIRAL DISHWASHER and 20'' black and white T.V. 388-9311.

VEGETABLE PACKING BOXES, cheap, wood; wire and wood boxes, 479-2586.

A.M.C. 15 CU. FT. NO FROST fridge, new condition, $150. 479-4020.

BASEMENT SALE, 591 LATORIA Road, Saturday 19th and Sunday 20th. All types of articles.

GOOD WORKING FRIDGE, $50 or trade for ladies 5-10 speed and money, 385-4752.

BLACKFOOT INDIAN TEEPEE with poles, cost $600, sell $300. 477-6164.

GOOD WORKING VACUUM WITH all attachments, $30, 388-6297, 385-5475.

KENMORE DISHWASHER, 4 years old, $175. 721-5038 (Gordon Head).

CARPORT SALE — PINBALL machines, bedroom suite, boy's 4-speed. 3919 Cumberland.

HONDA-50 MINI TRAIL, $175. '64 Dodge pickup, $395. 10-speed bike, $45. 479-4500.

STUCCO EQUIPMENT AND MAterial for sale. 386-7755.

HARDLY USED KIRBY VAcuum-shampooer, $295, 479-3341.

CARPORT SALE
[illegible]akwood Road

100 MISCELLANEOUS FOR SALE

BARGAIN ANNEX
Lower Main Floor of STANDARD FURNITURE

GOOD USED

Chest of drawers	$ 10
Bookcase	$ 39
Floral gold 3 pc corner sectional	$199
Sklar sofa and chair, mint, 1 mon. old	$449
Magazine table	$ 19
4 pc. corner bookcast	$ 99
Hide a bed	$199
Large stuffed easy chair	$ 39
2 pc. chesterfield suites from	$125
Hostess chairs	$ 10
7 pc. dinette	$ 79
Chesterfield, as is	$ 69
Gold love seat	$249

FREE DELIVERY
Come In — Browse Around
Trade-Ins Accepted
CREDIT TERMS AVAILABLE
731 YATES
382-5111

SIMMONS
SLEEP SALE CONTINUES
Save now on Simmons SLUMBER KING DELUXE and ORTHEPEDIC sleep sets. From $209.95 per set.
HIDE-A-BEDS
4 styles left. Save up to $150.
39" Simmons, box spring, mattress and legs. $169.95
Headboards. Save up to 50 per cent.
Sale continues to Aug. 31 but quantities are limited. Delivery on these items can be arranged at very reasonable rates.
Tillicum Downtown
851 Johnson 388-6613

GARAGE SALE. FRIDAY AND Saturday 10-4 p.m. Antiques, furniture, household items, etc. Examples: color T.V. in beautiful Fruitwood French Provincial cabinet, Mahogany step-table, Walnut refrectory table, period occasional chairs, velvet hostess chairs, white dresser and double chest of drawers. Walnut chest of drawers, portable ironer, portable straight sew Singer, electric iron, wicker hamper, two and three gallon crocks, ornaments, kitchen items, pair 4-point Hudson Bay blankets, ladies coats, jewellery, antique leather collar box, antique heavy glass pitcher, etc., etc. All reasonably-priced. 1890 Skylark Pl. Gordon Head. Phone 477-1131 for directions.

HUSQVARNA DAYS
All Husqvarna and Husqvarna furniture on sale. 1 week only. Win $100 worth of fabric courtesy of Gold's. No purchase necessary.
SAWYER 388-6228 840 FORT ST SEWING CENTRES LTD

ONE MANICURE TABLE, ARborite, $50; one swivel adjustable back office chair, $50; one set of nail polishes, approximately 20 colours, $10; one extended nail manicure machine. Compact and good for home use, $150; all files in excellent shape. Also will train you for your own use with this machine. 382-5619.

BEDROOM SUITE. COUCH. 2 chairs. Dining room table. Dresser. Single bed, Toy box, Pots. 8 cubic foot freezer. Highchair. New crib with mattress. Records. Other miscellaneous items. 385-1267 anytime.

LIKE NEW CODAPHONE 360 BY Ford Industries Incorp. telephone and answering service, $350. Esquimalt Trading and Thrift, 897 Esquimalt Road across from Maverick.

HOUSEHOLD ITEMS. WAterbed, stereo, TV, diving and archery equipment, etc. Must sell right away. 383-6540 anytime; 478-7715 after 5 weekdays.

OIL PAINTING, $40. OAK AND brass barber chair, $500. Wicker carriage, $150. Piano bench, $65. Martin Coronet, $150. Bidet, $100. 382-4636.

MOVING. CHESTERFIELD suite, (Kroehler), dinette, (Vilas), 2 mirrors, carpets, pine coffee table and end tables, plants, etc. 383-1301, 477-6045, 592-1843.

SMITH CORONA PORTABLE electric typewriter, $150. Four drawer filing cabinet with lock, $65. Both in excellent condition. 656-4857 after 6.

3-PIECE CUSTOM MADE SWEDish steel fireplace set, with adjustable screen, 2 months old. New $225. Will sell for $150. Green loveseat, $65. 479-1117.

STIHL Chainsaws
SALES — PARTS — SERVICE
GIBSON POWERCRAFT
2520 Government 382-8291

WICKER CHAIR, KITCHEN table, single bed frame and box spring and mattress. Wet and dry vacuum. Swimming pool filter. Fridge. 382-5991.

CLOSING OUT SALE
Children's clothing, birth to 6X. Macrame supplies. Many articles at cost price. No. 6-7120 West Saanich Rd. 652-5621.

GIANT GARAGE SALE
Sunday 10 a.m., 3785 Cadboro Bay Road. Furniture, appliances, lamps, lawn mower, vacuum cleaners, and many more items.

APARTMENT SALE, 3 PIECE couch set, $150; cabinet stereo, AM-FM cassette, $150; dressers etc; etc. Saturday August 19th, 9-6, No. 4 — 1401 Fort.

DISHWASHER, DOUBLE BED, single bed, vacuum, black and white TV, hostess chair, chesterfield, stereo. 388-6297, 385-5475.

HARVEST GOLD KENMORE dishwasher, 6 months old. Asking $500. 721-3447 after 5 (K-mart area).

SALE AUTOMATIC YARD light, complete, $55; 8' fluorescent lamp (cool) good for greenhouse or shop, $30. 383-8307.

SNAP ON TOOL CHEST, $145 NEW selling $100. Kent acoustic guitar, $50. Skiis with bindings and boots, $80. 595-1029.

PORTABLE ZIG-ZAG SEWING machine, $100. Portable typewriter $30. 386-0222.

ANTIQUE DRESSER, REFINished, $150; 5'x8' oriental tapestry excellent condition, $125. 384-3388.

PORTABLE AVOCADO GREEN, 115-volt Inglis dryer, in excellent condition. $125. 595-6913.

VANITY AND CHEST, $85. DOG house, car seat covers, curtains, offers. 382-2664.

ELECTROHOME 501 AIR CONDItioner, 6000 BTU's. As new. Barbecue, $10. 592-6102.

CHILDRENS SAND BOXES, 4'X4'x8" with sand $20, delivered refills $8. 383-0974.

OUTDOOR INCINERATOR BARrels. Ready for use, $5.95 delivered. 383-1328.

CLOSE TOP WRITING DESK with chair, GE Compactor, gold swag ramp. 652-1262 after 6 p.m.

INDUSTRIAL SINGER, 251 — 2, $350. phone between 5-7, 595-7906.

100 MISCELLANEOUS FOR SALE

SCARCE ITEMS
Corner china cabinet, $339; Nest of 3 tables, $149; Hoover washer spin dry, $119; 2-pc. French Provincial chesterfield, $559; 2-pc Colonial chesterfield, $5899; Duncan Phyfe drum table, $139; 8-pc mahogany dining suite, $549; Electrolux vac with power head, $95; Bunk beds, $189; 9x14 British India rug, $299; Brentwood rocking chair, $129; Mahogany china cabinet; $299; Duncan Phyfe drop leaf dining tables, $129 to $279; Sets ofd 4 dining chairs, $99 to $259; set of 4 Bentwood chairs, $99; Tea wagon, $299; Walnut chest of drawers, $169; single semi-porter bed complete, $199; small oak dresser, $119; Cedar chests, $119 to $139; Red maple bedside table, $49. Use your Chargex or Master Charge.
PANDORA FURNITURE LTD.
1050 Pandora Ave. 383-6319

JUBILEE BUILDING SUPPLIES Ltd.
YEAR END APPLIANCE SALE
ONE DAY ONLY
SAT., AUG. 19,
10 A.M.—3 P.M.
(Opposite Town & Country)
Next to MacDonald's Bakery
574 Culduthel Rd. 388-5412

POTTERY PLUS
Beginners. 384-0421.

BUILDING GREENHOUSE — need some ideas — we have them plus — fiberglass panelling, flat and corrugated, ply film sheeting, SDP panels, as well as make it easy fact sheets for designing and building your own greenhouse. THE PLASTIC SHOP 2105 Douglas St. 386-1477.

Driveway Sale
AUG. 19 & 20
2709 SHAWNIGAN LAKE ROAD
Radial armsaw, countertop stove and oven. Airless paint spray. Water pumps, 14' fiberglass boat and motor. Table chairs, and beds. Antique items.

DELUXE WESTINGHOUSE 30" stove: window oven, coppertone, deluxe dial panel with timer and clock, 4 elements, excellent condition, $115. McLary Easy apartment sized fridge, square, white, $100. 477-5295.

BEAT THE HIGH COST
Of Wine and Beer
Make Your Own
INSTRUCTIONS
EQUIPMENT — SUPPLIES
HAMILTON HOPS AND GRAPES
464-A Burnside Rd. E. 388-4511

SIZE 12 WEDDING DRESS, headpiece and veil, size 5½ ladies engagement and wedding rings, modern setting, very large man's plain gold band. 479-1162.

FULLY AUTOMATIC WASHER, Super 90, 2 speeds, 5 cycles, infinite water level (Whirlpool) was $575 selling $275 or best offer. Excellent condition. 386-9983 or 382-0781.

APARTMENT SIZE WASHER spin dry, excellent for mobile home, like new, will guarantee, was $369, sale price $190 (Kenmore). 386-9983 or 382-0781.

STOVE AND FRIDGE, $400; HItachi stereo, $250; electric lawnmower, $60; misc. men's wear. 383-5734, Friday and Saturday only.

2 H.P. YARDBOY 18" REEL lawn mower, grass catcher, new condition. Sears 5 h.p. 24" rotary rider lawn mower, good condition. Best offers. 383-3726.

CHESTERFIELD SUITE, $50; children's pool table, $10; children's table tennis table, $10; record player, $20; electric floor polisher-scrubber, $20. 477-7734.

"Wondering who repairs refrigerators? We do."
HASTINGS APPLIANCES
2100 DOUGLAS 386-7734

TALL CAST IRON PLANT STAND for sale, good condition, $200. 385-5972, 386-3878.

TIEN TSIN RUG, 9X12, COMBInation gun and book cabinet. 477-3126.

BED CHESTERFIELD, $60. KENmore humidifier, $50. Tennis rackets, $5.00 each. 388-6585.

NEW ULTRA-MODERN, SMOKEcolored cut glass swag lamp. Offers. 652-3349.

WASHER AND DRYER, GOOD condition, $375. Will deliver. 479-8580.

GARAGE SALE, SATURDAY, Aug. 19th, 10-2 p.m., 2245 Malaview, Sidney.

SIMPLICITY WASHER — SPIN dryer, good condition, $95. 595-2770.

LADIES' CLOTHING, SMALL size, 10-12, shoes size 8, 385-4003.

BLACK-WHITE T.V., $75. ROCKing chair, $65. 477-7857.

WOODEN POTTER'S KICK wheel. $70. 477-4101.

101 CHILDREN'S MISCELLANEOUS

GOOD USED CHILDREN'S clothes and equipment, large assortment. Sponsored by Victoria Parents of Twins Association, 10 a.m.-2 p.m. Sat. at 4306 Dieppe Rd.

CRIB AND MATTRESS $5. TWO infant's swing seats $5 each. Two umbroller strollers $10 each. Booster seat $2. Fill 'n Swim pool $10, Lloyd's baby buggy $40. 478-9774.

3-WAY GENDRON BUGGY, mesh playpen, car seat, stroller, changing table with shelves, diaper pail, bath, baby clothes, all in good condition. 386-2634.

BABY CARRIAGE, $25; HIGH chair, $5; walker, $3; jolly jumper, $3; back carrier, $10; English car seat, $20. Call after 4 p.m. 479-0151.

CHILDS DRAPES, $7. GENDRON car bed, $10. Two childrens old school desks, one small $5, one large $8. 388-6586.

WANTED — BABY AND CHILdren's toys and clothes. After 5 p.m., 382-7383.

WANTED — MOTHERCARE COcoon or Moses basket for carrying small baby. 592-1892.

NEW CHILDREN'S FURNITURE, factory prices. 370 Gorge Rd. East. Atlas Cabinets, 388-6814.

THISTLE CARRIAGE, $15. Piggy-back stroller, $25. 479-9646.

SWAN ROCKER, $5. BABY BACK pack, $5. 477-0098.

GOOD CRIB AND MATTRESS, $55, plus baby buggy, $25. 385-3670.

103 MISCELLANEOUS WANTED

THE SALVATION ARMY Needs your re-usable clothing, furniture and household goods. "Help us to help others." Family Thrift Stores. Victoria, Sidney and Langford. For pickup — 386-3295.

WANTED: ROUND COFFEE table, dining room table and chair, 383-3409 or 384-4666.

OLD CAR BATTERIES, RADIAtors, copper, brass, lead, 383-1328, 526 David.

WANTED: CONTENTS OF house or apartment, including major appliances. 592-4222.

WANTED BUT CANNOT AFFORD new pair, Japanese Sai, 478-7233 before 6 p.m.

OLD FASHIONED UNUSUAL furniture wanted, condition not important. 383-0405, 386-0911.

OLD OIL PAINTINGS AND water colors, any condition. 382-4636.

CEMENT MIXER REQUIRED, IN reasonable working condition, 656-6544.

LUMBER FOR 6' FENCE, WILL dismantle old fence if reasonable. 595-5224.

WANTED: SMALL COLOR TELEvision, not over 2 years old. Reasonable, 384-9287.

FOLDING ATTIC LADDER. 652-5521

FRIDGE WANTED.
Frost Free 598-3684

WANTED — 35MM CAMERA, good condition. 658-5089.

1 CEMENT MIXER, IN WORKing condition, phone 652-2896.

103 MISCELLANEOUS, WANTED

Robinson's
CASH!!!
FOR USED GUNS
1307 BROAD 385-3429

WE BUY
Used furniture, TVs and appliances for cash. Mais Furniture, 385-2435, 1821 Cook.

CASH
Costume jewellery, quality used clothing, linen, furniture, antiques, china, collectables, bits and pieces. Please call, 385-9878 or 384-4547.

WANTED REFRIGERATORS, freezers, ranges, washers, dryers, good condition or suitable for renovation, cash or consignment, 592-4222.

HIGHEST PRICES PAID FOR all your household items. Universal Trading Centre, 584 Johnson St., 383-9512

WANTED: HARLEQUIN ROmances; other paperbacks, hardcovers, Oak Bay Books, 592-2933, 592-3926.

INEXPENSIVE, LIGHT TRAVEL trailer. Up to 14'. Any interior condition, even empty but good exterior. 642-3505.

COLLECTOR PAYS $25 EACH, 1913, 1914 B.C. chauffeurs badges. Buying all others until 1971; class "B" buttons, $2 each. 598-6904.

CASH FOR OLD OIL PAINTINGS, antique and estate jewelry. Brandon's, 18 Centennial Square, 385-0623.

$ MONEY PAID $
Books, comics, magazines, Snowden's Books, 619 Johnson Street, 383-8131.

HIDE-A BEDS ANY CONDITION, will buy or haul away free, 385-8385, 388-6275 pager 877 anytime.

DON'T THROW AWAY YOUR basement or attic junk, one man's junk is another man's treasure, 595-7918.

FISH KNIVES, FORKS, servers, Irish Belleek, Hummel, Royal Crown Derby. 383-0405, 386-0911.

CASH FOR COSTUMES, ANtique, clothing, jewelry, accessories, fabrics, micellaneous, 383-5504.

SQUARE DEAL BUY
Aluminum — lead — copper — brass—BEER bottles—pop bottles. 383-1221, 1126 Hillside. 383-1601

WANTED — OLD LAWNMOWERS, chainsaws and bikes for ports. 384-2197.

WANTED: ANTIQUE DOLLS, bisque heads, jointed bodies, glass eyes. 382-4636.

CASH FOR 4X8 SLATE POOL table and equipment. Must be in good shape. 479-6197.

GOOD, OLDER-STYLE, PATterned carpets: approximately 22x12, 16x12, reasonable, 386-1096.

WANTED IMMEDIATELY — Good used household furniture, coloured appliances. 386-0286.

WANTED: 35MM SINGLE REflex camera in good condition, reasonable, 388-5162.

WANTED; LADIES, GENTLEmans vintage clothing, accessories. 1840-1940. 383-0405, 386-0911.

STUDENT REQUIRES BOOK shelf. Must be large, sturdy, reasonable, 595-0551.

WANTED: LIGHT UTILITY trailer, suit Volkswagen. 112-629-3502.

WANTED — ELECTRIC FOOD dryer, and apple press, 652-2514.

BEER BOTTLES ACCEPTED. 426 William Street.

WANTED: CHEST OF DRAWERS up to $25, 382-8375.

TOP PRICES PAID FOR OLD postcards, etc. 383-8311 or 595-7567.

WANTED: USED METRONOME in perfect condition, 386-9957.

WANTED: CARBOUYS FOR beer and wine making. 595-4975.

FRIDGES AND FREEZERS bought. 598-7422. All-Temp.

SELL OLD BOOKS TO THE Haunted Booksop, 382-1427.

WANTED CEMENT MIXER, 478-4284

4X8 ¾" PLYWOOD FOR FORMS, 479-3291, 383-5796.

109 MISCELLANOUS TO RENT

MONTH TO MONTH
Piece or Group
CAMOSUN FURNITURE RENTAL
942 Fort St. 383-3655

TYPEWRITERS
Student rentals, manual $9 per month, $25 for 3 months, electric, $25 per month, City Office Equipment, 386-8396.

SAWYER SEWING CENTRE
RENT TO OWN — Domestic and Industrial sewing machines
840 FORT 388-6228

NEED CHAIRS FOR THAT party? Call 477-6598.

115 SWAPS

I WILL ACCEPT CAR, BOAT OR cash in trade for all or part of my $10,000 equity in a 1-bedroom house, in the High Quadra area. Must be sold by September 1st. No reasonable offer refused. For further information phone 388-7152.

30' FIFTH WHEEL CHASSIS complete with hitch, approximate value $2,500. Exchange for boat or whatever. 642-3066.

H.O. TRAIN EQUIPMENT. SWAP for small utility trailer, small chainsaw, old Winchester, or what have you. 478-6257.

THREE-BEDROOM MOBILE home in attractive Sooke Park, $18,900. Trade for car, boat, or what have you. 595-5239.

75 OLDS TORONADO, WHITE beauty, will accept older pick-up or van as part payment, 478-6511.

BODY AND FENDER WORK for 16-gauge or 12-gauge shotgun or rifle. 388-6733, 477-4718.

WHAT HAVE YOU FOR A LOT in Arizona City? Call 388-5736.

116 COINS and STAMPS

THE ULTIMATE INVESTMENT, gold. Write for free brochure introducing 1978 Canadian Gold Beaver (Proof) One Troy ounce of 24 karat gold, a limited edition coin, Peaker Gallery of Fine Art, P.O. Box 5036 Postal Depot C, Victoria, B.C. V8R 5L4.

WANTED: CANADIAN SILVER Coins, 1966 and before. Also U.S. silver coins, 1964 and before. Paying top prices. 478-8580.

COMPLETE COLLECTION UNITed Nations to 1968, blocks and singles. 474-1071.

117 ARTS and ANTIQUES

IT'S THE BOSS' BIRTHDAY this weekend and we're celebrating with a big sale. We're overstocked because of 2 containers arriving back to back. So come take advantage of our situation and help us celebrate. P.S. If you're looking for anything special, the boss leaves Sunday on a buying trip to England, ask her to look for it. Open nights and Sundays, 15 min. from town. Pete's Place, 786 Goldstream, 478-6000.

JOHN WEBBER
Capt. Cook's Artist in H.M.S. Resolution. Engravings available from 3rd voyage. Folio published London, 1784, 479-2405.

ANTIQUE ELGIN HUNTER pocket watch, vintage approx. 1918, fine gold case, locket compartment, etc. Excellent working conditon, $150. offers, 477-5039.

HIGHEST PRICES PAID FOR quality antique furniture oriental rugs, clocks, paintings, etc. David Robinson Ltd., 1019 Fort, 384-6425.

OLD BRASS MICROSCOPES, MIcroscopy books, accessories, slides, wanted by private collector. Details to Victora Press Box 780.

ANTIQUE SHIP'S LAMPS, REPlicas, brass signs. B. Coast, Nootka Court, 634 Humboldt St.

OAK AND BLACK LEATHER suite, chaise lounge and Mr. and Mrs. chairs, $800. 642-5609.

FURNITURE REPAIRED, ANtiques our specialty. 478-2539.

ANTIQUE FURNITURE FOR sale. 478-3030.

20 WWI SILK POSTCARDS, $150. 479-2216.

CANADIANA SIDE BOARD WITH mirror, $210. 642-5076 after 6.

120 GARDEN SUPPLIES

JACOBSEN SUPER BAGGER power propelled mower, like new, 598-1914.

GARDEN FENCING, SIX ROLLS, 50'. 479-2853.

Fertilizer

SAANWOOD FARMS LTD.
Cow manure, 652-2026 or 652-1743. No Sunday calls, please.

Plowing, Rotovating and Cultivating

DON'S TRACTOR SERVICE
477-3913
We rotovate, plow, cut grass and brush also, loading and hauling.

COOPER-RHOADES TRACTOR SERVICE
478-3143 or 477-5167
Grass or brush mowing, rotovaling, loading, haul'ng, lot cleanup.

385-8198
4 BROTHERS — ALL AREAS
FREE ESTIMATES — ANYTIME
Rototilling, new lawn preparations, etc. See our ad under gardening.

EDS TRACTOR SERVICE-ROtovating, levelling, vegetable gardens and yards. 479-2204.

Topsoil, Rocks and Fill

SCREENED TOP SOIL WITH MAnure and sand, $13 per yd. Minimum delivery 6 yds. Sterilized potting soil by bag or yd. E. Nixon Ltd. Office 385-4431, Yard 478-0511, Nights 479-1937.

EXCELLENT SCREENED TOPsoil, Cedar Hill and McKenzie area, $8 per yard, delivery extra. 477-6964, 7 a.m.-5 p.m.; after 5 p.m. 479-1519.

TOP QUALITY SHREDDED TOP soil, mixed with sand and manure, 10-14 yard loads, $8.75 per yard. Smaller amounts available. Peninsula Bulldozing, 479-1884.

DON'T BE DISAPPOINTED. TRY our shredded black virgin soil, its weed free and excellent for lawns and gardens. 383-1532 anytime.

ALL TYPES OF FILL WANTED, Prospect Lk. Golf Course, call Jim at 479-2688 between 8-5, or 479-8464 after 6.

SMALL ORDERS
Sand, gravel, drain and crushed rock, 1 to 6 yard loads, 658-5406.

SMALL ORDER 1-3 YARDS TOPsoil, sand, gravel. Weekday delivery. Phone evenings. 478-1000.

BY SACK — FANTASTIC BLACK peat soil. Open 7 days a week. 382-2843.

BEST BLACK TOPSOIL, PICKUP or delivered. 477-3509.

FREE 3-MONTH OLD KITTENS, house-trained. 592-0759.

125 PETS AND SUPPLIES

TWO FEMALE SPAYED PUPS, border collie cross would like to be kept together, free to good home. Well mannered, good with children, owners moving to New Zealand. Please phone 598-7392.

RARE IRISH WOLFHOUND PUPpies, top quality and temperament. Line bred, "Bally — Kelly" — "Fleetwood" — "Ambleside". To approved homes only. Brandywine Farm, Crofton, B.C. 246-3800.

PET STOCK
ROTTWEILER
Excellent companions, 2-10 week old females. 112-746-7240 Duncan.

SHELTIE PUPPIES, REGIStered, innoculated, wormed. 2 litters, all colours, Sable American Champion at stud. 743-5268 or 743-9447 before 5.

PUPPIES FOR SALE. POMPANO Kennels, reg'd. Quality white miniature Poodle puppies. Registered — tattooed and shots. $150 and up. Please call 754-5868, Nanaimo.

PUREBRED CALIFORNIAN RABbits. From excellent meat and show producers, 3 to 5 months old, Bucks and Does, reasonable. 656-4296.

RED AND WHITE MALE ALASkan Malamute, purebred, registered. 1 year old. Beautiful show dog, needs fenced yard. Asking $175. 656-5841.

LHASA APSO PUPPIES, SMALL, shaggy, shedless, perfect pets, shots, tatooed, dewormed, CKC registered, satisfaction guaranteed, $200. Lha-Dobe Kennels 478-1156.

FREE TO GOOD COUNTRY home, 1 year old spayed female black lab. 477-6626. No Saturday calls please.

AFGHAN CROSS, FRIENDLY FEmale pup, 10 mths, gold, $50 or? to good home, 474-2673, 477-1834, weekdays, Lori.

BLACK LAB PUPS FOR SALE. 4 left. Registered. Shots. Available September 8. Excellent field trial stock. $150. 479 0160.

QUALITY DOBERMAN Pinscher pups, excellent conformation and temperament. $150 each. 478-1427.

3½ YEARS OLD NEWfoundland female to give away to good home, large home. 656-5687 evenings only.

URGENT! LOVING, SHINY, black mother cat and two week silver and white kitten need home. Cats Protection League, 598-5731.

LAST WEEK THERE WERE 10 now there are five beautiful German Shepherd puppies, males, $100. 478-6000, 478-5449.

DOG OBEDIENCE CLASSES, puppies, beginners, practice open and handling, Call 386-2776 or 477-0755.

TANKS, 5 TO 50 GALLONS, stands, hoods, and accessories, offers on package, phone Staurt: 592-9684.

BLACK PUREBRED TOY POOdle for stud purposes, $100 plus choice of one litter. Calls up to 6 p.m., 382-6445.

BORDER COLLIE CROSS PUPS to good home. 479-4675 afternoons only.

DOBERMAN SPAYED FEMALE, 13 months, good with children. Best offer. 479-1304.

LAB CROSS PUPPY IMmunized and wormed, 7 weeks female. $30. 479-3109.

AMERICAN COCKER SPANIEL puppy, registered female, 8 weeks, $150. 478-2078.

27-GALLON AND 10-GALLON aquariums, all accessories included. Offers. 384-2039.

AFFECTIONATE CAT NEEDS loving home, neutered male, apartment trained, 385-3670.

PUREBRED GERMAN SHEPherd pups for sale, tatooed, registered, 478-0054 r 478-4021.

MALE 5-MONTH OLD COCKApoo. Black and silver. $20. 721-3952, after 6 p.m.

REGISTERED MINIATURE white poodles, exceptional quality of good temperament. 478-5364.

BUYING A PUPPY? CALL VICtoria City Kennel Club "Watchdog" for advice. 385-2233.

SHETLAND SHEEPDOG PUPpies, 2 miles, 1 female. Reg't. Shots. Papers. 748-1235, Duncan.

GERMAN SHEPHERD PUPS, nicely marked, unregistered. Males, $75, females, $60. 478-3132.

FOR SALE: PUREBRED, REGIStered, persian kittens, white or blue, 479-8151.

1—10 WEEK OLD PUREBRED Black male Poodle, partly trained. $100. 658-8401.

HALF DOBERMAN, HALF boxer, males $25, females, $20. 384-6628.

REGISTERED FRENCH POOdle, house trained, 14 months old, good with kids. 383-0690.

FREE TWO FLUFFY BLACK male kittens, 7-weeks old, trained. 479-0655.

FEMALE KITTEN TO GOOD home, days, 383-9181, evenings, 658-1081.

LAB-SHEPHERD CROSS AND purebred German Shepherd, country home preferred, 474-1598.

GOOD HOME FOR VERY AFfectionate older neutered white persian cat, 592-9507.

FREE TO GOOD HOME, 9-week-old female kitten, 474-1803.

BEAUTIFUL 6-WEEK-OLD KITtens, for frree. 385-5052.

PUREBRED BORDER COLLIE pups, $50. 478-4753.

CHEVIOT SUFFOLK LAMBS FOR sale, 658-8893.

FOR SALE: PUREBRED SEALpoint siamese kitten, 384-9563.

KITTENS FREE TO GOOD home. 384-2969.

VERY PLAYFUL KITTENS. Free to good homes. 652-4305.

SPRINGER SPANIEL PUPPIES. 743-2751.

BIRMINGHAM ROLLERS FOR sale. 656-4514.

SIX WEEK OLD BLACK LAB puppies, $50. 478-4859.

125 PETS and SUPPLIES

APPROVED HOMES FOR purebred, spayed Dalmation. Male Golden Lab cross; black Cockapoo pup; 4 year male Airedale cross; neutered brindle spaniel cross; Lab cross puppies. 479-1485 or 384-0859. Greater Victoria Animals' Crusaders.

PUREBRED AMERICAN MINIAture Eskimo Spitz puppies. Males, 5 months old, 17 inches high, pure white fur, erect ears, very friendly, intelligent. $100. Also Terripom puppies $35. J. F. Fair RR No. 2 Courtenay, B.C. Phone 334-3593.

UNREGISTERED MALTESE FOR stud service. 658-5995.

127 CHICKS, POULTRY HATCHING EGGS SUPPLIES

UNSEXED PHEASANTS, RING necks $4 each, red goldn $5 each, silver $5 each, reeves $5 each, yellow golden $10 each. Pigeons, rollers, 3 each. LaHore $5 each. Phone after 5. 474-2063.

WHITE EMDEN GEESE
Live, $15 per bird. 5 months. 656-2355.

WANTED: ABOUT 20 YOUNG laying hens and Rooster. Prefr Rhode Island or Sussex, 658-5497.

128 LIVESTOCK SUPPLIES AND EVENTS

REGISTERED SADDLE BRED Morgans, cross liver-chestnut. Eight-years-old, gelding, 16.1 h.h. English, Western and driving horse. Love to jump. Always in the ribbons. Good with children. $2000 or best offer, 112-743-5067 or 743-2773.

MILKSHAKE
Cute little Pinto pony mare. 12 hh, 5 years old, has good English tack, suitable for small child beginning, $350. Tack can be purchased separately. 478-1227.

SHOWY DAPPLE GREY
Pony mare 14.1 hh, has been ridden and shown successfully by girl 14 for past 2 years. Excellent prospect for person just starting and wanting to show. 478-1227.

JOHN MacNUTT TRUCKING
Sawdust—Shavings—Hogfuel
LARGE OR SMALL LOADS
479-6560 479-1908

SUMER SPECIAL
40% OFF, AGRICULTURAL SAWDUST AND CEDAR HOG FUEL. MANDER TRUCKING LTD. 385-3041, 479-7629 AFTER 6.

MUST SELL — MY PAL JOEY, 15.2 HH, bay gelding, 10 years old, ribbon winning eventer, successful junior jumper, needs experienced rider. 478-9273.

BEAUTIFUL 16.3 H.H. CHESNUT thoroughbred gelding. 5 years old, good temperament, excellent mover. Offers. Must sell: 112-263-7428.

SCOTTSDALE STABLES NEXT to Thetis Lake Park, complete board for your horse, plus miles of trails. 478-9969.

HEATHERWOOD ENGLISH RIDing clinic, Aug. 25, 26, 27. Held by Sooke Saddle club. Information, S. Garneau. 642-5735.

MORNING STAR STABLES, 5-day Horsemanship Course, final week. Book now for weekly riding lessons. 478-8069.

HORSESHOEING AND TRIMming. Phone Ernie Dale, 479-8570 anytime.

GOOD FEED POTATOES FOR sale. $35 per ton. R. Michell, 6858 Pat Bay Highway, 652-1582.

REGISTERED PALAMINO quarter horse in good disposition. 652-1970.

SIMCO SHOW SADDLE COMplete silver and breast plate, like new, $375. 478-5277.

2 HORSE CUSTOM TRAILER, near new, overheight and width, used only twice, sacrifice. 479-2727.

5-YEAR-OLD ANGLO-ARAB mare, 15 hh needs experienced rider, $550. 746-5045. Duncan.

FREE ROOM AND BOARD grooming for your horse in return for use. 479-9149 Arlene.

9 YEAR OLD REGISTERED quarter horse mare, phone 642-3483. 4-6 p.m.

DOUBLE REGISTERED 15 month old filly, Quarterhorse Thoroughbred cross, $600. 652-3262.

SMILE SHOW—TICKET WINNER
K. Nielson
3244 Seaton Rd., Apt. 207

PUREBRED IRISH DONKEY plus 2½ month filly foal. $450. 478-7012.

CROSS COUNTRY CART, 12-13 hands, perfect condition, $700, 112-629-3359.

STANLEY R. COSBURN HORSE shoeing, now accepting new clients, 478-1646.

WANTED: FAMILY MILK COW, 478-1876.

FRESH SAANEN GOAT WITH 1-month-old doe kid, $100. 479-3795.

GOOD HAY, $1.75 PER BALE. 3690 Happy Valley Road, 478-2483

SEVEN TOULOUSE GEESE 642-4600.

YOU PICK UP STRAW, $1.25 PER 40-pound bale. 478-1876.

BARNSBY ENGLISH SADDLE, bridle and pad. 479-5168, after 4.

GRASS HAY FOR SALE, 1583 MT. Newton X Road. 652-1078.

APPALOOSA FILLY BY TOP Hat Jr., 15 months old, 246-9150.

SIX YEAR OLD 14.1, PONY FOR sale. $600 or best. 652-2881.

9 WEEK OLD WEANER PIGS, $60, phone 652-2514.

130 HEAVY EQUIPMENT and MACHINERY

FOR RENT OR CONTRACT
B-E one yard Crawler drag line C.W. 50' boom, clam, grapple and 6 shovel mats. Owner operator 25 years experience, Machine located in Parksville area. Phone collect 112-936-9082.

USED FORKLIFTS
Excellent selection of over 50 used gas and electric forklift trucks. All makes and models. Call Wright Industries Ltd., 872-5626 collect.

1964 FORD HEAVY DUTY FLATdeck, 44,000 G.V.W. dual axles, Eaton 3-speed, rear end, 534 motor, excellent condition, 478-3802, 478-1122.

14' STEEL GRAVEL BOX, 12 yards, hoist and pump. 16' aluminum gravel box, needs lots of welding. 478-5180.

FIMEC OVERHEAD PANEL Sander, 6" belts, commercial use. For more information call 385-4780.

VENEERING PRESS, 4X4 SECtions, made of cast iron. For more information, call 385-4780.

LIGHT TRUCK TRACTOR FOR rent with or without driver, 477-4674.

FIVE YARD SINGLE AXLE dump, tested. 478-1622 after 7:30 p.m.

1972 CASE 580B BACKHOE, EXtendahoe, good condition. Phone 382-6458.

TWO-YEAR-OLD PUREBRED Aberdeen Angus bull, $650. 479-6983.

WANTED: OLD BULLDOZER and-or backhoe loader. 642-4107.

WANTED — SMALL PORTABLE gravel screen, 478-5180.

135 FARM IMPLEMENTS

USED FARM TRACTORS
John Deere 3020 diesel tractor, power shift trans., cab, dual wheels, very good condition. $8,500.
Lalland 154 diesel tractor with front loader, excellent condition. $5,500
I.H.C. B414 diesel tractor, fully equipped, runs well. $3,395
Allis Chalmers farm tractor, runs well. $695.
USED FARM EQUIPMENT
Howard 50" rotovator, good condition. $895
New Holland Flail manure spreader $495.
6' Flail mower PTO drive $400
3. Hitch plate ork, its any tractor $195
BUTLER BROS. EQUIPMENT
Keating Cross Rd. 652-1121

HABITAT'S EQUIPMENT CENTRE
944 GOLDSTREAM AVE.
478-0811 DL-0078A
Allis-Chalmers 20 HP tractor with loader, 48" rototiller, single plow, 48" spring tooth cultivator, excellent condition.

135 FARM IMPLEMENTS

Well Drilling and Pump Installation
Butler Brothers Equipment Ltd.
652-1121

ISLAND'S BEST STOCK OF good, used and reconditioned farm tractors, mower conditioners, harvesters, planters and other equipment. J. Grieve Motors Ltd., Saanichton, 652-1642.

MF TRACTOR, HYDRAULIC 4' loader, tree points hook up, double P T O. Excellent condition, 658-8501.

148 LEASE VEHICLES

ENSIGN Will Show — YOU — How To LEASE AND SAVE!!
idealease
Member of Chrysler Leasing Systems
CONTACT ROY HUGHES
ENSIGN LEASE LTD.
Quadra At Caledonia
Dealer licence number D548B
386-2411
Open Weekdays Till 9:00

149 NEW CAR DIRECTORY

McCALLUM DATSUN VOLVO
McCallum Motors Ltd.
DOWNTOWN
1101 Yates at Cook
382-6122 Dir. Loc. 0085A
COLWOOD
1856 Island H'way
IF 94.5% OF NEW VOLVO OWNERS WERE SATISFIED, WHY BUY ANYTHING LESS?
Survey conducted among owners of new cars registered between July and Sept. 1977. Results available upon request.

150 CARS FOR SALE

BEAUTIFUL '67 PLYMOUTH Fury III, must be seen, ideal preservation investment car. No visible rust, near new tires, brakes, battery and muffler. Motor, transmission, radiator and electricals—sound. Immaculate interior, (reupholstered). Body almost mint condition, radio. Excellent, reliable transportation. Valued in excess of $1000. Will take $895 or highest offer received between $750 and $895 before 6 p.m. Wed. August 23rd. 592-3770.

COLLECTORS!
Corvette Roadster — 1964. V327, 4-speed. Hard and soft tops, new chrome. Must be seen to be appreciated. $10,000 firm. No triflers. No trades. 746-7247. 5:30-6:30 p.m.

1972 CORTINA, FINE CONDITION inside and out, 2000cc engine, 4-speed stick shift, radial tires, extra winter tires, just tested, $1250. 598-6782 after 4 p.m.

'73 CHEVY 4X4 BLAZER, HARD and folding soft-top, boat carrier, AM-FM 8-track, two sets wheels, 15" and 16.5", 53,000 miles, $4,150. 477-7675.

'68 BUICK, 2-DOOR HARDTOP. Full power including air conditioning. Original paint. Low mileage. Excellent condition. Best offer 383-3726.

1962 VAUXHALL ENVOY, 4-door, good running order, needs clutch work, $100. '64 Rambler Classic, standard. transmission, needs repair. 652-2029.

1964 MALIBU 2-DOOR HARDTOP, 283 V8, automatic, new tires, new brakes. This hard-to-find model is in excellent shape and will always retain its value. $2700. 656-2403.

'69 TRIUMPH SPITFIRE FOR sale, rebuilt motor, hardtop roof, soft-top roof, very good shape. $1500, offers. 382-2896.

1968 FORD FALCON, 6 AUTOmatic, new shocks, brakes, cylinders, etc. Engine, transmission O.K. $1450. 382-0640.

1976 TOYOTA COROLLA, 4-speed, tape deck. Very clean, $2685. 384-1721, 592-3121, Sports and Classic Cars, D00244A.

1977 VOLARE DELUXE 2-DOOR Coupe, 6 automatic, P.S., P.B., vinyl roof, radio. Low mileage. 382-0640.

1975 CAMARO, 350, AUTOMATIC. Power steering, power brakes. Silver with black interior. Excellent condition, 595-4085.

1966 PONTIAC SEDAN, SMALL V-8. Automatic, power steering, tested, needs paint, immaculate interior $675 or best offer. 383-3726.

LEAVING TOWN MUST SELL 1973 Cougar, 351 Cleveland engine, P.S., P.B. Sacrifice $1,800 or offers. 595-2381.

'71 CHEV KINGSWOOD WAGON, Silver with black interior, roof rack, 350 automatic. Excellent condition. 478-5497.

1974 PLYMOUTH SATELLITE, power steering, power brakes, 318 automatic, best offer. 721-3355 (Victoria.)

CONVERTIBLE, '65 VALIANT, buckets, console, excellent condition throughout. $2500 or best offer. Call 479-1766 after 5.

'66 CHRYSLER, 2-DOOR, HARDtop, white buckets, trailer hitch, needs paint, otherwise excellent. A steal at $475. 477-7048.

1966 PLYMOUTH STATION wagon, very good condition, rebuilt motor, $850 offers. Must be seen. 656-2913.

SMILE SHOW—TICKET WINNER
Harry Welch
2609 Prior St.

'72 VW BEETLE NEW 1600CC motor $809; '69 VW Beetle, $49, 642-4591.

'73 FORD STATION WAGON, full power, good shape, $2200. Please phone after 5. 478-7522.

1973 PINTO STATIONWAGON, less than 35,000 miles, $1650. 592-4056.

1970 FORD WAGON, V-8, AUTOmatic. Runs well. $1,300. 383-4089 evenings.

'68 VW BEETLE REGULARLY serviced. Reliable transportation. 92,000 M. $850. 478-9228.

1968 VOLVO 142S, 1980
743-2751

150 CARS FOR SALE

VICTORIA DODGE CHRYSLER ON YATES

CHECK THESE VALUES

Denis Farrington Special
74 CHEVELLE Malibu, 6 cylinder, automatic power steering, radio, stock No. 80420. Sounds like a family car and it is. Must be a car with no style. Wrong. This sharp car is a 2-door hardtop. A real gas saver This week's special at $2740. Call DENIS at 384-8174.

Vic Sage Special
76 CHRYSLER Cordoba; Embassy black in color 360 cu. in. engine, automatc transmission, power steering, power brakes, cassette, digital clock, console shift, 24,000 miles. Was $6295. NOW $5895. Call VIC at 384-8174

Jim Raine Special
76 DODGE B200 conversion van. Stock 7639A. Save a bundle on this unit, replacement cost over $14,000, sleeps 4 in comfort, stove, fridge, port-a-poti, captain's chairs, economical 318 V8, automatic, power steering, 30-gallon fuel tank, many more options! Must be seen to be appreciated. Only 20,300 miles, asking $9495. Call JIM at 384-8174

LeRoy Williams Special
YOUR choice, choose fom any 1 of 15 low mileage, 2-door or 4-door or station wagons. 1977 Volare's or Aspens. All cars include automatic, 6 cylinder, power steering, radio, vinyl roof, rear defogger. Many colors to choose from. For personal service ask for LeROY at 3848174 or res. 595-4963

Rick Fowler Special
Are you looking for a good, reliable, small car. If you are I have the perfect gas saver for you! 1976 Acadian, 2-dr., hatchback. Equipped with an automatic transmission, electric window defogger, 4-speaker cassette stereo, light blue in color. Reduced to $2750. Call RICK at 384-8174

Betty Bowman Special
Ladies look at this one. Easy on gas, easy to park and easy to manoeuvre in downtown traffic. This little Mustang has an economical 4-cylinger engine, no fooling around trying to change gears, this car is equipped with an automatic transmission as well as power steering to make those hard-to-get-at places a snap to park in, so come on in ask for Betty and let's go for a test drive. 1975 Mustang II $3650. Call 384-8174

VICTORIA
DODGE-CHRYSLER
384-8174
Hours: Mon-Fri. 9-9
SAT. 9-6
DL No. D00867A

1976 BUICK
LESABRE 4 door sedan. 1 owner, 22,000 miles, 454 cu. in. V-8, automatic, power steering, power brakes, radio, cruise control, factory air conditioning. Finished in blue with white vinyl top. Ideal for trailer towing. Contact Peter Rodgers, res. 479-5865 or 474-1211 Millstream Chevrolet Ltd., 1730 Island Highway, DL 01384A.

78 PONTIAC
Phoenix sedan. Blue in color, V6 motor, power steering, radio, nicely equipped. Very low miles. Replacement cost $6300. Now only $5451. Trades and terms welcome. Phone or see Martin Cummings at Empress Pontiac Buick GMC Ltd. off 382-7121, home 477-8476. D01227A.

FIRST COME FIRST SERVED, only $2450, for 1973 Gran Torino, 2 door hard-top, vinyl roof, electric windows, all powered, in A1 condition. Can be seen at 2364 Amelia St., Sidney, or 656-3096.

1973 TOYOTA CELICA. 43,000 miles. Sunroof, AM-FM, good condition, $1,800 firm. Reason for selling, buying house. 478-7454 after 5 p.m.

2—1973 Mustangs
Mach 1's, 351, auto, steering, brakes. Your choice $3795. ESQUIMALT AUTOMART LTD. 480 Esquimalt Rd. 382-7195. D-00858A.

72 PLYMOUTH SATELLITE 4-door, power steering, power brakes, powder blue with white vinyl top. Good looking and in immaculate condition. 477-2965 after 5:30.

'74 DART
Slant 6, automatic, power steering, radials, very clean and economical, $2750. 384-7341, 385-5265.

$1850, '72 CHRYSLER NEWPORT Royal, 51,000 miles, runs well, looks good. 477-8979.

1968 VOLKSWAGEN DELUXE, sunroof, excellent local car, $975. 656-5637.

1971 LEMANS STATIONWAGON, new paint, clean car, $1,695 or best offer. 743-2122.

'65 FAIRLANE 500, 2 DOOR hardtop, after 5, 386-3830.

'65 BUG, $400 FIRM. 382-4693 after 4:30.

MUST SELL, '73 DUSTER SLANT six, automatic, $1500 firm, 595-7919.

150 CARS FOR SALE

You Can Expect A Great Deal From . . .
Cornell GM
CHEVROLET
OLDSMOBILE
CADILLAC
CHEVROLET TRUCKS
Sales/Service 385-5777

SOONER OR LATER
You're Going To Buy From
CORNELL GM

"DEFLATION SPECIALS"

STOCK NO. 73507C
'76 Volare 4-Dr.
V-8 Auto., P.S., P.B., radio, silver in colour. Excellent condition.
"Deflation special" $4495

STOCK NO. 83252A
'76 Camaro
V-8 Auto. P.S., P.B.; radio, low mileage. Red in colour.
"Deflation Special" $5795

STOCK NO. C 304A
'77 Chevelle 2-Dr.
V-8 Auto., P.S., P.B., radio, air, blue in colour. Excellent condition.
"Deflation Special" $4795

STOCK NO. 71889B
'77 Olds Vista
Cruiser Wagon
Squire model, V-8 auto., P.S., P.B., radio, roof racks, buckskin in colour.
"Deflation Special" $7195

STOCK NO. R363B
'77 Firebird
V-8 Auto., P.S., P.B., radio, low mileage. Gold in colour. Excellent condition.
"Deflation Special" $6655

STOCK NO. C 393A
74 CHEVELLE STATION WAGON
V-8, A-T, p.s., p.b., radio, air condition. Beat the heat with this popular model.
"Deflation Special" $3395

STOCK NO. 81448A
74 MERCURY BOBCAT
Low mileage, excellent condition throughout.
"Deflation Special" $1675

STOCK NO. C308A
75 VEGA H-B
4-cyl. A-T, radio, beautiful little car.
"Deflation Special" $2295

STOCK NO. C229A
76 CHEVETTE
GM's answer to the Imports Drive the little one home.
"Deflation Special" $3095

STOCK NO. C216A
76 VEGA H-B
A-T, radio, sand beige maaching interior.
"Deflation Special" $3076

75 MUSTANG II COBRA
4-spd., fastback, pearl white-blue trim, hood scoup, radio, p.s., low low miles.
"Deflation Special" $4295

STOCK NO. 71404B
77 CAMARO
V-8, p.s., p.b., mag wheels.
Beat This Special $5555
"Deflation Special" $5555

STOCK NO. C184B
'74 Vega Wagon
Auto., good paint, runs well.
"Deflation Special" $2695

STOCK NO. 82926B
'76 Datsun ½-Ton
With canopy, 4-speed, radio, blue in colour.
"Deflation Special" $4055

STOCK NO. 72007A
'72 Capri 2-Dr.
Auto., radio, 2000 model, Silver in colour.
"Deflation Special" $2155

STOCK NO. R224E
'75 Toyota Corolla
Ht., 1200 cc. 4-speed, radio, blue in colour.
"Deflation Special" $2855

OVER 150 UNITS To Choose From
GMAC and BANK FINANCING AVAILABLE
CORNELL GM
CHEV-OLDS LTD.
3050 Douglas 385-5777
D-00681A.

150 CARS FOR SALE

Speedway MOTORS LTD.
VOLKSWAGEN
PORSCHE
AUDI

MORE PEOPLE HAVE PURCHASED VOLKSWAGENS from
SPEEDWAY
than any other DEALER on the Island
WHY?
CHECK and COMPARE
our huge selection of
VW CAMPERS and BUSES
at end of sumfer
Cleanrance Savings

78 CHAMPAGNE
7 passenger bus, limited edition model, AM-FM radio, low mileage.
$8295

PREMIUM USED
78 FORD Fairmont wagon
77 BUICK wagon
77 TRANS AM 4 speed
77 TOYOTA Landcruiser 4x4
77 PONTIAC Ventura
76 BMW 3.0si
76 FORD Capri sunroof
75 FORD Van, camperized
75 NOMAD trailer 18'
74 VW 412 wagon
74 TOYOTA Corolla wagon
74 COURIER pickup and camper
73 VOLVO wagon 145C
72 VW Van
72 VW Westfalia camper
72 LTD wagon, air
71 SUPER Beetle

DIESEL RABBITS
READY for immedtate DELIVERY
DOWNTOWN
971 Yates Street at Vancouver
Dealer Licence No. D00486
385-2415

1978 CHRYSLER NEW YORKER
Brougham, 4 door hardtop. Last year of the full size luxury car. Private sale. Fully equipped including factory air conditioning; 6-way power seats, power windows and door locks, AM-FM stereo tape player, radio, finished inside and out in soft silver. Listed just over $14,000. Balance of new car warranty remains. Will accept trade, phone 479-7534.

LADIES' SPECIAL!
Just arrived. Choice of three! 1978 Firebird coupes with Econo V-6 engines, automatic, power steering, and power brakes. Colours are blue, silver and white. The price is right and for personal service phone Charlie Peterson at Empress Pontiac Buick G.M.C. Ltd. 382-7121 or res. 592-0458. DL-01227A.

73 DUSTER "SUNROOF"
One Owner, absolutely immaculate, slant 6 auto., P.S. White with black interior and black vinyl roof. Plus factory sliding sunroof. YATES AUTO SALES LTD. 950 Yates St. 388-7722. D-01610A.

ESTATE SALE
1973 audi 100, 50,000 miles, automatic, complete maintenance record. One owner, lovely condition, gorgeous to drive. Asking $2900 to settle estate quickly. 598-1715.

73 VEGA G.T. KAMBACK wagon, radio, cassette deck, 4-speed Saginaw transmission, Michelin radials, 55,000 miles, A-1 shape. Clean. $1,650 or offers. 656-5692 evenings or 656-5566 days, ask for Fred.

1973 CHRYSLER STATION wagon. Power steering, brakes, windows, seat, door lock, air conditioning, luggage rack, cruise control, etc. Flawless condition. Priced to sell quickly at $2,495. 477-6312.

67 COUGAR, V8, AUTOMATIC, power steering, power brakes. AM-FM 8 track stereo, runs good. Offers 478-2732 after 5.

1973 PLYMOUTH FURY II, 2-door hardtop, with air conditioning. Lovely condition. Asking $2195. 592-9270.

1969 PONTIAC, 2-DOOR HARDtop, 350 motor, excellent condition. 478-5327 after 5.

'67 COUNTRY SEDAN STATION Wagon, recently tested, good tires, $400 or nearest offer. 652-3349.

'67 SUNBEAM ARROW, GOOD condition, $495, 63,000 miles. 385-9017.

'69 FORD CONVERTIBLE, small V-8 auto, runs good, new trans. $550. 384-8864.

1972 OLDSMOBILE TORONADO, fully power equipped, $4250. Phone 477-8941.

'65 MUSTANG, WITH '69 COUGAR engine with 59,000 miles, good condition. $1,250. 477-4537.

1976 GREMLIN X, V-8, RED with black vinyl roof. $2,600 firm. Phone Stewart 592-9684.

1969 MARK III LINCOLN, maroon with black interior. $4,000. 479-9777.

1969 VOLKSWAGEN STATION Wagon, good running order, needs paint. $500 firm. 479-5659.

1971 FORD LTD STATION wagon, excellent condition, 67,500 miles. 656-4683.

1971 VW SUPER BEETLE, TESTed, $1,050 or nearest offer. 478-8779.

1967 CHEV IMPALA, RADIO, good tires, $199. 652-3862, 1032 Waverley.

TWO 1975 FORD 4-DOOR CUStom Sedans. 388-5538. Lots of Plymouth parts.

'55 BUICK SPECIAL, RUNNING order, but as is condition. $150 or offers. 383-3644.

1976 OLDS DELTA 88, FULLY equipped, 20,000 miles, $6250 offers. 477-5873.

1972 DODGE POLARA, V-8, auto, P.S., P.B., 122,000 miles. 478-0293.

1967 OLDSMOBILE DELTA 88, excellent condition, 42,000 miles, $1100 or offers. 592-6580.

1970 CHALLENGER 340, EXcellent condition, $1,850 or best offer, 479-4933.

'65 ACADIAN 2-DOOR HARDTOP, high performance. Sell or willing to trade for van or truck. 386-1891.

1969 DODGE CHARGER, GOOD motor, 59,000 miles, power steering and brakes. $65. 479-1391.

'71 DODGE COLT. SMOOTH RUNning, new summer and winter tires, $1100 or offers. 652-2705.

METRO TOYOTA

BE SAFE... NOT SORRY!

in an ESSO TESTED car from METRO!!

'77 Formula
'76 Rally Sport
'74 Fiat 124 Con.
'75 Astre G.T.
'77 Accord
'77 Cobra II
'77 Monarch
'77 Cougar XR7
'75 Rabbit
'73 Charger SE
'76 Trans AM
'77 Datsun Wgn.
'76 Z 28
'76 Corona Wgn.
'77 Trans AM
'74 Jeep CJ5
'78 Vette
'77 Seville (loaded)
'77 Celica GT
'78 Firebird 4-sp.
'78 Camaro LT
'78 Lincoln Mk. V
'74 AMX
'73 Roadrunner
'75 Duster
'77 Z28
'74 260Z

OUR ECONO-LOT HAS A CAR FOR EVERY POCKETBOOK!

100 Per Cent Bank Financing O.A.C.

NO REASONABLE OFFER REFUSED!

WIDE OPEN 'TIL 10 P.M. SAT. 'TIL 6

CALL NOW 386-3516

METRO TOYOTA LTD. 645 FINLAYSON DEALER LIC. 00413A

METRO TOYOTA

Honda CAR CENTRE YATES AT QUADRA 386-6707

"FOR A GOOD DEAL MORE..."

'73 GRAND AM

2-dr., V-8 auto., P.S., P.B., radio, tilt wheel, power windows and trunk, new rubber. Local one owner car, $3695. ESQUIMALT AUTOMART LTD., 480 Esquimalt Rd., 382-7195. D-00956A.

1972 KINGSWOOD wagon. Low miles, 400 engine, air cond. Trailer towing. For more info. on this unit please contact KARL KUESTER, Empress Pontiac Buick GMC Ltd., 382-7121, res. 477-5798. D01227A.

LIKE NEW 76 CAMARO, 10,000 miles, 305 V-8 auto., P.S., P.B., tilt wheel, console, bucket seats, spoiler. $5950. GARDEN CITY AUTO SALES LTD., 2978 Douglas, 382-9111. D-00319A.

75 VALIANT 4 DR. SEDAN V-8, auto, p.s., radio, tested, only 29,000 miles. GARDEN CITY AUTO SALES LTD. 2978 Douglas, 382-9111 D-00319A

RARE 1978 BARRACUDA FORmula S, too many extras to list; $3500 firm. Inquiries phone 642-3495 after 5.

1974 TOYOTA COROLLA $1,500 OR trade for truck-camper and 1971 Ford van. Equipped for camping. 112-743-4714.

'67 BEAUTIFUL CONVERTIBLE Mustang, $3500 or consider trade for '65 hardtop Mustang or '55 T-Bird. 386-3641.

75 DART SWINGER 2 DR. HT, 6 cyl, auto, P.S., radio. GARDEN CITY AUTO SALES LTD. 2978 Douglas, 382-9111. D-00319A.

'77 VOLVO 4200 kilometers like new, 244DL, dark blue, 4 spped, must sell, call Rick 386-8552 after 4.

1977 DATSUN 200SX, RED, 9,000 miles. $5,000. 385-7888 before 4 p.m.

'67 THUNDERBIRD FOR SALE. For more information call 385-0091 after 5.

'75 CELICA ST, 33,000 MILES, $2800 or trade for Datsun or Toyota longbox pickup. 592-4877 after 6.

1975 MERCURY COMET, 302 V8, 37,000 miles, many extras. $3595 or best offer. 384-3774.

'54 FORD METEOR, FLATHEAD V-8. Good mechanical shape. Offers. 598-7007.

'67 CHEV 4 DOOR V-8, POWER steering, $395. 478-1417.

ENSIGN CHRYSLER PLYMOUTH

ENSIGN'S SUMMER SALE!

WE HAVE A FANTASTIC SELECTION OF CARS AND TRUCKS CHECKED BY CAR CLINIC DIAGNOSTIC CENTRE

GOV'T TESTED PLUS 2-YEAR WRITTEN WARRANTY

ON SALE NOW!!!

NO DOWN PAYMENT 100% BANK FINANCING INCLUDING AUTO INSURANCE O.A.C.

74 Satellite Sebring
77 Plymouth Arrow
78 Dodge Ramcharger
73 Toyota Corolla S.W.
76 Pontiac Ventura
77 Honda Civic Hatchback
75 Pontiac Astre
75 Firebird Formula 350
73 A.M.C. Matador S.W.
76 Plymouth Arrow GT
74 Chevrolet Vega G.T.
72 Volvo
76 Dodge Ram Charger
71 Mercury Marquis
71 Ford Custom
75 Valiant Custom
76 Chevy Monza HB.
78 Ford Fairmont S.W.
78 Chevrolet Camaro
70 Plymouth Roadrunner
76 Pontiac Gran Lemans
74 Datsun 610 S.W.
74 Mercury Bobcat S.W.
78 Chevorlet Monte Carlo
77 Firebird Form. 400 4 spd.
76 Cougar XR7
74 Ford Pinto
75 Chrysler Cordoba
76 B.M.W. 530 I
76 Pontiac Grand Prix
77 Pontiac Gran Prix
77 Volare Custom
73 Buick Centurion
77 Mercury Cougar XR7
75 Dodge Colt S.W.
77 Aspen Custom
74 Charger SE
75 Plymouth Fury S.W.
76 Valiant Duster
76 Plymouth Grand Fury
77 Toyota SR5

Plus Many More

Test Drive Them Today

SEE OUR DISPLAY AD FRI. TIMES AUG. 18, PG. 12 SAT. COLONIST AUG. 19, PG. 29

ENSIGN Chrysler-Plymouth Ltd. DOWNTOWN YATES AT COOK Dealer licence number D495A 386-2411 Open Weekdays Till 9:00

75 TORONADO

White on white, red velour interior, all power, low mileage, every option available Olds that year. New Michelin radials, $6500, will consider older pick-up or van as part payment. All offers considered. 478-6511.

THE PRICE IS RIGHT 1971 Dodge Demon 2-door hardtop with V8 engine, auto. trans and power steering and only 30,000 miles. For personal service phone Charlie Peterson at Empress Pontiac Buickk GMC Ltd. 382-7121 or Res. 592-0458. DL 01227A.

'75 GRANADA 4-DR. SEDAN V8 auto., P.S., P.B., radio, new radial tires. Pretty car, only 26,000 miles. GARDEN CITY AUTO SALES LTD., 2978 Douglas, 382-9111, D-00319A.

'64 VOLKSWAGEN BEETLE, '69 1500cc engine. Good condition. Call 595-3682, after 7 p.m. or before 7 a.m.

1973 JAVELIN

2-dr. HT, V-8 auto, P.S., P.B. Real clean. Drive this one away for only $2495. ESQUIMALT AUTOMART LTD. 480 Esquimalt Rd. 382-7195. D-00856A.

1974 SATELITE, 54,000 MILES, excellent condition, open to offers, 598-2284.

76 AMC PACER DL, EXCELLENT condition, fully equipped, must be seen, $3500 or best offer, 598-5174.

'72 VOLVO STATIONWAGON, white with red interior, 4 speed, clean, $2,400. 656-6586 or 388-5312.

1974 FIREBIRD 350 AUTOMATIC, Craig AM-FM cassette, factory mags, excellent condition, 479-1096.

'66 CHEVELLE MALIBU, 2 DOOR hardtop, mags and side pipes, new paint, $1295, 478-1417.

1967 MUSTANG, VERY GOOD condition, $2150. All offers considered. 592-2217.

68 CORVETTE, 427 AUTO, T-A radials, $5200. 746-5903. Duncan.

PETER POLLEN FORD SALES

TOP QUALITY USED VEHICLES PROPERLY RECONDITIONED

77 ¾ ton pickup, low mileage	$5895
76 TOYOTA 4x4 Landcruiser	$6295
77 VEGA Deluxe Station wagon	$3995
76 RABBIT 4-door very clean	$4295
76 PINTO 2 door Automatic	$1995
74 COUGAR XR7 Cleveland 351	$3295
75 BOBCAT 2 door Automatic	$2195
75 GRANADA 2 door Lovely condition	$3695
74 COMET 2 door Stick shift	$2795
73 TOYOTA COROLLA Excel. condition	$1695

These Units Are All Protected With Our Special 7 Day Money Back Guarantee

PETER POLLEN FORD SALES

YATES and COOK 384-1144 DL745A

PAINTER MOTORS LTD.

2936 Douglas

75 MALIBU 350 auto., P.S., P.B.
75 SKYLARK V-6 auto, P.S. P.B.
74 CAMARO Z-28 350 P.S., P.B.
74 DUSTER 2-Dr. H.T., Sunroof
74 CELICA, 4-speed, radials
73 EL CAMINO 350 auto P.S., P.B.
73 DUSTER, Slant 6, PS, PB.
72 MUSTANG Fastback auto.
72 COUGAR 2-dr. auto., P.S., P.B.
71 FORD F-250 Crew Cab
71 LTD Squire, 9 pass. wagon
71 VALIANT 2-dr., HT, slant 6.
70 BOOGIE VAN V-8, auto, radio. custom interior, new paint.
70 SPORT SATELLITE 2 dr. HT, 383 auto., p.s., p.b., p.w., Am-FM cassette, new ET mags.
69 CUTLASS 442 Convertible
68 RIVIERA 2-Dr. H.T., Loaded.

"ECONOMY CARS"
75 VEGA auto. 2 dr. Htchbk., 28,000 miles, just tested
74 COROLLA Auto, low miles.
72 CORONA, auto., low mileage.
100% FINANCING O.A.C.
D-00346B 385-1155
(After hours: 385-0122)

B. MADSEN MOTORS

2601 SOOKE 478-5011

FOR GOOD CLEAN CARS AND TRUCKS

OVER 30 TO CHOOSE FROM ALL PRICE TAGGED FROM '77 TO '64

D-05698 478-5011

75 VOLVO

244 DL auto, sedan, 1 owner car, 29,000 miles, dark red, vinyl roof, luxury cloth interior, radio, fully serviced $5895

Brian Holley MOTORS LTD. 3319 Douglas 384-1161 DL-00903A

SIDNEY CAR MART Shop in Sidney and SAVE- Extra Clean Late Model Cars Trucks and Vans 9757 5th St. D01591A. 656 2432

1978 ACADIAN, 4 CYLINDER, AUtomatic, AM-FM cassette player 1600 km, 3 months old. Owner leaving country $4700, 384-1725, 384-9546, Mr. Toora.

$1595 2-DOOR HARDTOP 1968 Caprice, automatic, power steering, power brakes, clean, tested. E & K Motors DL2071B, 642 E. Burnside Rd. 383-6231.

$1195 COMPACT Clean 1974 Astre hatchback automatic, radio, tested. E & K Motors DL2071B, 642 E. Burnside Rd. 383-6231.

1972 MERCURY MARQUIS, power steering, power brakes, air conditioning, excellent condition, $1250 or nearest offer. 384-8690.

E & K MOTORS DL2071B 1973 Duster, automatic, radio, power steering, tested. $2395. 642 E. Burnside 383-6231.

'73 MAZDA RX2, 4 SPEED, 4 door, new radials and mags, low mileage, $1500 or best offer. Call between 8-6, 388-4411.

E & K MOTORS DL2071B Immaculate 1971 Datsun 4 speed, tested $1295. 642 E. Burnside 383-6231.

AIR CONDITIONING 74 Montego MX, am-fm-tape, 2 door hardtop, new tires, excellent condition, asking $3000. 652-3660.

73 OLDS CUTLASS SUPREME, 2 door hardtop, beige vinyl over chestnut brown, nicest in town, $3200, 652-3660.

1976 PACER HATCHBACK $2195, 6 cylinder, 3 speed, radio, tested, E & K Motors, DL2071B, 642 E. Burnside Rd. 383-6231.

1977 TRANS AM SPECIAL EDItion. Many extras, Turbo 400, posi 411, TA 6.6, Honeycomb mags. 652-4558, 384-3708.

'67 COUGAR, 289 CU. IN., REbuilt engine, excellent condition, offers. 474-2995, day or night.

73 FORD WAGON, BEST OFFER. Phone before 1 p.m.: 383-8330.

69 GTO, 389, 4 SPEED, 411 gears, $2500, 384-8391.

1965 VALIANT, SLANT SIX, very good condition. $650. 658-5358.

1963 CHEVY IMPALA 3-SPEED, black, $500 as is. 385-4725, after 6.

S&H TOYOTA

100 GALLONS OF GAS

WHEN YOU PURCHASE A NEW TOYOTA COROLLA 1200 DURING AUGUST

78 CAMARO 2-dr. HT., V-8 auto., P.S., P.B., radio, 14,200 KM. $7295

78 CHEV CAPRICE 4-dr. auto, P.B., P.S., radio, 19,800 KM $7295

78 COUGAR 2 dr. HT Bucket seats, console, vinyl roof. $7295

'77 TOYOTA COROLLA, 4-dr. sdn. Auto. Radio. Radial tires, 20,000 mi. $4495

'77 TOYOTA COROLLA, 2 r. sdn. 4 spd. 16,000 mi. $3095

'77 FIREBIRD V6 auto. Radio, P.S. and brakes. Only 14,000 mi. $5995

'76 TOYOTA COROLLA SR5, 5 spd, bucket seats $3995

'76 BRONCO 4 wheel drive, ranger model, auto. P.S. Like new $6495

76 ASPEN 4 dr. V8 auto. Radio $3995

75 FIAT 4 dr., 4 speed, radio, 31,000 mi. $2495

'74 TOYOTA HILUX PU, 4 spd. 47,000 mi. $3395

74 SATELLITE 2 dr. HT, 6 cyl. auto. 23,000 mi. $3195

'73 TOYOTA COROLLA S.W. auto. Only 16,000 mi. $3495

71 PINTO 2 dr., auto, radio, 33,500 mi. $1995

SAUNDERS AND HITCHMAN LTD. 2040 Cadboro Bay Road at Fort and Foul Bay Dealer Licence D01751A

592-2471

Open Weekdays 'til 9

S&H TOYOTA

PLIMLEY

BRITISH LEYLAND 1010 Yates 382-9121

BRAND NEW '78 MINIS ONLY $3625

77 HONDA	$3695
76 TOYOTA COROLLA SW., A-T	$3695
75 AUSTIN MARINA	$1995
75 DODG DART 4-DR. A-T	$2995
74 AUSTIN Marina	$1695
73 VEGA SW	$1295
73 CORTINA	$1295
72 MAZDA Pickup	$2195
68 DODGE SW., A-T	$ 695

Many more to choose from. Dealer Licenced 592

77 CADILLAC Coupe de Ville. Only 16,000 miles, loaded. Excellent condition. This automobile will arrive in our inventory shortly. For personal service please phone Errol Richardson at Empress Pontiac Buick GMC Ltd. 382-7121 or 383-2465. D01227A.

'71 LINCOLN MK III

White with green leather interior. Every conceivable option. $4695. YATES AUTO SALES LTD., 950 Yates 388-7722. D-01610A.

'70 PONTIAC 2 + 2

V-8 auto., P.S., P.B., radio. $1595. ESQUIMALT AUTOMART LTD., 480 Esquimalt Rd., 382-7195. D-00856A.

COLLECTORS

Rare, restored 1961 Olds Starfire convertible. Taking offers, 477-5451 after 5.

'68 Cyclone 2 dr. HT V8 auto., P.S., P.B. Radio. Recent valve grind. $1250 or offers. GARDEN CITY AUTO SALES LTD. 2978 Douglas, 382-9111. D-00319A.

'73 Plymouth Sebring 2 dr. HT, V8, auto, P.S., P.B. Radio, clean and runs nice. GARDEN CITY AUTO SALES LTD. 2978 Douglas, 382-9111. D-00319A.

'74 DATSUN B210 HATCHBACK. 4-speed standard. New body and paint. Mechanically sound. Immaculate condition. Tested 'til '79. 479-4014.

1965 RAMBLER STATIONWAGON, excellent condition, motor and trans just re-built. Asking $395. 478-5324. 3056 Pickford.

MUST SELL 1974 Cougar XR7, 51,000 miles. 351 auto. $3875 or best offer. Call after 6, 656-4372.

'67 CAMARO SS 4 SPEED, REbuilt motor, headers, new paint, many extras, $2300, 474-2645 or 478-5957.

'77 Honda Accord, silver grey, pin stripe, sunroof, mag wheels, radials, low mileage, immaculate $5850. 479-2803.

'75 PONTIAC, 2-DOOR HARDTOP, automatic. Blue, needs tires, $3395. 477-1345.

'69 CHRYSLER NEWPORT FOR sale. Good condition. $1,000 or nearest offer. 388-9784.

'72 FIRENZA, RADIALS, TESTed, auto., lady driven. Asking $900. 477-6430 or 388-6659.

'68 COUGAR, TOP CONDITION, 48,000 original miles. New brakes and tires. $3,200. 652-1357.

'65 FORD FALCON, NEW TRANSmission, tested, very clean. $1000 or nearest offer. 383-4244.

DOUGLAS VOLKSWAGEN AUDI

Your Largest Volkswagen Audi Dealer On The Island!

$AVE

'78 VW CAMPERS and 7-PASS. BUSES

GOOD SELECTION ALL MODELS

DEMO SALE

78 VW Bus, Champagne Edition, auto	$9495
78 VW Westfalia, beige, 4 spd.	$10,495
78 RABBIT Deluxe, 4 spd., 2 dr., sports package	$6295

PREMIUM USED

76 VOLARE Premier Sedan, stnd., overdrive, 6 cyl.	$4695
77 VOLARE Premier wagon, auto., p.s., p.b., 6 cyl.	$5495
77 GMW 320 i, auto	$10,900
77 COUGAR XR7, loaded	$6895
76 OLDS Cutlass Supreme 2 dr. htp., auto., p.s., p.b., radio	$4995
76 FORD Elite, loaded	$4995
7 FORD LTD Landeau	$7595
76 ASPEN SE auto, 6 cyl.	$4995
75 AUDI Fox wagon, 4 spd.	$4995
75 CORONA Wagon, auto.	$4495
75 HONDA Civic H.B., 4 spd.	$2895
74 TOYOTA MK II, 2 dr., 4 spd.	$2995
74 BLAZER 4x4, auto, p.s., p.b., radio	$5995
74 FOX Sedan 4 spd.	$3995
74 COROLLA Wagon, 4 spd.	2995
74 COROLLA Wagon, 4 spd.	$2995

AUDI 5000 and DIESEL RABBITS GOOD SELECTION IN STOCK

100% Financing on Approved Credit! Scotia Plan!

Douglas Volkswagen Ltd. 3329 Douglas Street 388-5466 Dealer Licence 00341A

77 SUBARU

Deluxe 4-dr. automatic, 8,000 km (4800 miles) on this 1-owner example. Silver metallic, custom side molding, undercoat, fitted rack, radio, quartz clock. $4695 (78 Replacement Cost $5849)

Brian Holley MOTORS LTD. 3319 Douglas 384-1161 DL00903A

77 SEVILLE

Absolutely picture perfect, loaded with options. A beautiful metallic green with green valure interior. YATES AUTO SALES LTD. 950 Yates St. 388-7722. D-01610A.

1978 ACADIAN 4-dr. hatchback, standard transmission, radio, whitewall tires, electric rear window defogger. Please call Errol Richardson, Empress Pontiac Buick GMC Ltd. 382-7121 or 383-2465 for personal service. D01227A.

2—'76 TRANS AM

2 automatics, 2 4-speeds, beautiful cars. Your choice $6995. YATES AUTO SALES LTD., 950 Yates, 388-7722. D-01610A.

'78 Cadillac Seville D'Elegance, includes all factory options that are available. 2 tone-silver and black $19,600 or offers. GARDEN CITY AUTO SALES LTD. 2978 Douglas, 382-9111, D-00319A.

AIR-CONDITIONED 75 FORD RANCHERO SQUIRE V-8, auto., p.s., p.b., air, power windows, tilt wheel, radial tires. $4350. GARDEN CITY AUTO SALES LTD. 2978 Douglas, 382-9111, D00319A.

1974 COUGAR XR-7, POWER windows, air, leather, good condition, 38,000 miles. Asking $3500. 477-6432.

1970 MUSTANG MACH I, REbuilt 351 Cleveland, shift kit. Offers on $2,800. After 5, 642-5679.

1976 TOYOTA COROLLA 4-DOOR standard, in excellent condition, $2600. 721-5085.

1970 EL CAMINO, NEW TRANS, motor, body good. Best offer. 385-6853.

1970 BUICK SKYLARK, RED, 4-door, auto, $1200. 656-4290.

'72 CAPRI, 4-SPEED, 2000 CC. 1900. 382-7192.

1968 PONTIAC STATION WAGON as is. 592-3808.

'71 VAUXHALL FIRENZA, GOOD condition, best offer. Call 385-8194.

74 CAMARO Z28, 350 4-SPEED, good condition. 479-0965, $5500.

1971 FORD CUSTOM 500, PRICE $1795, excellent condition. 598-7392.

Wille Motors GREAT SELECTION

'75 DODGE 9-Pass. Crestwood Wagon

360 V-8 auto, P.S., P.B., radio, power windows, power seat, air, only 38,000 miles Was $5195 NOW $4895

'74 FORD Torino

4-Dr., 351 V-8 auto, P.S., P.B., radio, 43,000 miles. Was $2595 NOW $2295

TRUCKS

70 GMC ¾ ton V8	$1495
72 COURIER Pickup 4-sp.	$1695
72 DATSUN Pickup 4-sp.	$1595
75 FORD ½ ton custom	$3295
76 GMC ¾ Ton Pickup	$5495

VANS AND MOTOR HOMES

70 MOBILECRAFT 17' Tri.	$2495
71 WESTFALIA Camper	$4295
74 WINNEBAGO 19' Brave	$12,750
76 TRAVELAIRE 20' Tri.	$6495
78 SECURITY 22' M-Home	$20,975
78 SECURITY 20½' M-Home	$18,950

NEW SECURITY CAMPERS 8 FT. TO 10 FT. NOW IN STOCK!

STOP IN TODAY and See PAUL SMITH, SYD BURGESS

DLR. D-00840A 3240 Douglas at Cloverdale 382-2312 OPEN 9 TIL 9 P.M.

J.C. MOTORS LTD.

67 COUGAR V-8 auto	$1795
67 MUSTANG V-8 auto	$1495
69 DART 6 std	$ 99-
69 TORONADO Loaded	$2195
69 FORD XL 2-dr. HT	$1295
70 LE MANS HT. auto	$1755
71 FORD sedan V8 AT	$1795
72 T- BIRD loaded	$3695
72 TOYOTA 2-dr	$1595
72 IMPALA 4-dr. HT, AT	$1995
73 METEOR V-8, auto	$2195
73 FORD LTD HT, V-8	$2495
73 TOYOTA 1600 sedan	$1695
74 AUSTIN Marina	$1995
74 CAPRICE HT, loaded	$3195
74 PINTO 4-spd.	$2395
75 PINTO wgn. 4-spd	$2995

837 Yates D-00115A 384-0921

New Location

Saunders Motors Ltd. SUBARU SALES 439 Trans Canada Hway. DUNCAN Just next to Texaco Service Centre Old stock clearance Come in and make a deal one new and used DL. 00536A

TURBO CHARGED 78 Buick Sport Coupe, Regal series. Fully equipped with bucket seats. Only 7500 (4800 miles) Kilometers. Under full warranty. New cost $9200. Now only $7990. Trades and terms welcome. Call or see Martin Cummings at off. 382-7121 or home 477-8475. Empress Pontiac Buick GMC Ltd. D01227A.

'75 VALIANT, 4-DOOR, CUSTOM sedan, slant 6, power steering, power brakes, radio, 15,000 miles, one owner. For more information on this popular model contact Bill Smith at Ensign Chrysler Plymouth, Yates at Cook, 386-2411 or 656-6339. D-4958.

FAMILY SPECIAL 1971 Ford Galaxie 2-door hardtop. This immaculate car is priced to sell. Phone "Charlie Peterson" now for personal service at Empress Pontiac Buick GMC Ltd. 382-7121 or res. 592-0458. DL01227A.

'72 LEMANS

2-dr. Ht., V-8 auto, P.S., P.B., radio, mags, new paint $2695. ESQUIMALT AUTOMART LTD., 480 Esquimalt Rd. 382-7195. D-00856A.

1968 METEOR RIDEAU 4-DOOR automatic 390, power steering, power brakes, 4 new tires, 2 snows on rims, heavy duty radiator, full instrumentation; ideal for towing; $600 or best offer. 478-4268.

1976 HONDA CIVIC CVCC 5-speed, AM-FM cassette stereo. Mostly highway mileage, immaculately maintained, in new condition. Offers. 598-7646.

STATIONWAGON 1972 Olds 98 'Custom Cruiser', automatic, air conditioning, power accessories, plus much more. $1600. 479-5314.

1975 PACER X Silver with black vinyl roof, automatic, power steering, power brakes, lots of options, must be seen, asking $3800. 388-6374.

1974 MERCURY MONTEGO, four-door, 351 automatic, P.S., P.B., nice shape, $2150 firm. 112-743-9165.

1965 CHEV IMPALA SS, REBUILT 283, auto, many new parts. Very good shape, low mileage. $1300. 385-8006.

1969 CUTLASS S, 2-DOOR, V-8, P.S., P.B., automatic, radio, tape deck. Offers to $1675. No dealers. 477-9613.

$475 OR OFFERS, '64 FORD Fairlane wagon with with '72 Maverick motor, dual pipes, bucket seats, and new brakes. 592-7169.

77 ACCORD

Auto, low mileage. Pacific Mazda Peugeot. 385-1451. D02073A.

'71 AUSTIN AMERICAN, EXcellent running condition and gas mileage. $850 or best offer. 385-1889.

1968 PLYMOUTH SATELLITE wagon, 314, V-8, power steering, power brakes, radio, new tires, good condition. Offers. 477-7904.

'67 LINCOLN CONTINENTAL, tested, new radials, $2100 or trade for Ford pickup, or offers. 478-4683 evenings.

IMPERIAL CHRYSLER FOR sale, 1974, $5000 firm. 478-5089, 478-8816.

1973 CHRYSLER, LOW MILEAGE, A-1, equipped for pulling trailer. 382-2269.

1966 VOLKSWAGEN FASTBACK, good running condition, $650 or offers, 656-6590.

'67 RAMBLER WAGON, 6 CYLINDER, radio, tested, excellent mechancial condition, $675. 388-5039.

'66 PLYMOUTH BELVEDERE wagon, automatic, 318 motor, just had valve job, $540. 479-3582.

'77 Z 28 All power, 4-speed, after 6 p.m. 479-7850.

PLYMOUTH FURY I, 1969, LANT 6 engine, power steering, automatic, $700. 384-8230.

1970 CHRYSLER NEW YORKER four door hard top. Asking $1200. 386-3770.

1975 VW BEETLE, RADIO, 8-track stereo, fuel injection, good condition, $2200. 478-4268.

69 PONTIAC SW, GOOD RUNning order; $400 or best offer. 382-7683.

75 AUSTIN MARINA, GOOD CONdition, only 10,000 miles, stick shift, 4-door, $2250. 478-6793.

MOVING — MUST SELL 1971 Volvo, 164, automatic, radio, radials, A-1, offers? 384-5848 after 5.

PINTO, 1972, STANDARD, RADIO, good tires, nice shape, 478-8759. $575.

'74 VEGA HATCHBACK, ONE owner, very clean, 4-speed, radio, factory air, 477-9869.

IMMACULATE 74 MAVERICK, 6 cylinder, metallic blue, radials, radio, asking $2500. 383-5520.

'66 BUICK RIVIERA, ALL power, power steering, brakes, evenings. 388-9254.

1975 FORD LTD WAGON, EXcellent condition. One owner, 52,000 miles. $3500. 595-3793 after 5.

1968 COUGAR, ONE OWNER, IMmaculate condition, phone after 6. 478-4941.

SACRIFICE SALE. 1971 AUSTIN America, good condition, $730, 598-2966.

ONLY 20,000 MILES, 1975 VOLKSwagen, immaculate, extra rims and snow tires, best offer, 652-5549.

MUST SELL 1974 MERCURY Bobcat, excellent condition, $2100. After 6, 477-2568.

1974 PINTO STATION WAGON, 46,000 miles, good condition, must sell. Best offer. 382-4664.

'75 CHEVY NOVA, 6 STANDARD, 4-door sedan. 385-6835.

SUBURBAN MOTORS

YOU CAN PUT IT ALL To-Gether AT SUBURBAN

NEW 1978 MERCURY BOBCATS

NEW 1978 FORD CAPRI'S

NEW 1978 FORD FIESTA

NEW 1978 MERCURY ZEPHYR

NEW 1978 MERCURY COUGAR

NEW 1978 MERCURY XR7

NEW 1978 MERCURY MONARCH

NEW 1978 FORD TRUCKS

WE TRADE UP or DOWN And We PAY CASH For Clean Used Cars AT SUBURBAN

Douglas & Saanich Rd. 386-6131 DL00403A

PAINTER MOTORS LTD.

Compare Selection

75 DART 4 dr, 6 cyl.
75 FIREBIRD 4 speed
75 COMET 2 dr, 6 cyl.
74 ELDORADO 30,000 miles
73 CHALLENGER mags
73 DATSUN 1800
72 COUGAR 351 V-8
71 MUSTANG MACH I 351
70 SATELLITE 2 dr, 383
67 COUGAR 4 speed
67 METEOR convertible

"Weekend Special" 74 Gremlin $1685

PLUS MANY MORE Compare Price

BANK FINANCING 1513 Quadra at Pandora D-0346A 385-0122 (After Hours: 478-0790)

De Pape

CLOSED For Holidays RE-OPEN Sept. 5th, '78

De Pape

SNO-BIRD RECREATIONS LTD. 110 E. BURNSIDE RD. 385-7334

100 GALS OF GAS

WITH EVERY CAR SOLD THIS FRI, SAT, and SUN. OPEN SUN. FROM 1-4 P.M.

72 TOYOTA 4 dr. auto.	$1395
70 DATSUN 2 dr., 4 speed	$ 895
71 AUSTIN Marina, 4 dr.	$1495
70 DATSUN ½ ton, 4 speed	$1450
73 COURIER ½ ton, low miles	$1595
72 FIRENZA auto., 2 dr.	$1295
70 CORONET 2 dr., HT	$1495
70 MERCURY Marquis, 2 dr. fully powered, excellent condition	$1795
71 IMPALA 4 dr., fully powered, new paint	$1795
71 IMPALA 2 dr. HT	$1480
65 PONTIAC auto., 6 cyl.	$ 550
70 CORONET 2 dr. HT, auto	$1450
66 PLYMOUTH 4 dr. sdn.	$ 995
70 REBEL station wagon	$ 895
71 MONTEGO 2 dr. HT, new paint	$1795
72 TOYOTA 2 dr., rebuilt motor	$1895
71 SIMCA auto.	$1495

DL-00647A

'70 CHALLENGER

383 Console, buckets, mags, radio. This week only $2495. ESQUIMALT AUTOMART LTD. 480 Esquimalt Rd. 382-7195. D-00856A.

'55 CHEVY SILVER GREY ½ ton short box, $5500 invested, must be seen, serious inquiries only $4500 or will accept trades. 383-8985.

'66 OLDSMOBILE 98 4 DOOR hardtop, classic, Michelin tires, $1295, 658-5769, or 966 Saturna Place.

'57 CHEV IMPALA 350 CU. IN. excellent condition, $2200. 595-6789.

Millstream CHEVROLET

78 NOVA 2-door coupe, 6-cylinder automatic, power steering. Finished in red with fawn interior trim. Low mileage. Exceptional value at $5395

78 GRAN PRIX LJ. Fully equipped including power windows, factory air conditioning, velour bucket seats. Finished in two tone blue with blue vinyl top, exceptionally clean low mileage car. Priced well below replacement at $9150.

76 OLDS CUTLASS SUPREME 2-door, V8 automatic, power steering, power brakes, power windows 60/40 seat. Finished in lime green with black vinyl top and interior. A lovely car. $4990

'77 FORD RANGER XLT super cab, factory air conditioning, cruise control, canopy, mag wheels. A beauty. Finished in green and white $9150

77 FORD ½ ton pickup, short wheel base stepside, 8 cylinder, 4-speed, power steering, power brakes, mag wheels, white lettered tires. Finished in black. $6350.

OPEN MON.-FRI. 8:30 a.m. - 9 p.m. SATURDAYS 9 a.m. - 6 p.m.

Millstream Chevrolet Ltd. 1730 Island Highway 474-1211 Dealer Lic. D01384A

$AVE $AVE

66 GMC ½ Ton	$ 850
67 FALCON S-W	$ 249
69 METEOR S-W	$ 859
70 VW Beetle	$1149
70 TORINO S-W	$ 947
70 SIMCA	$ 540
71 TOYOTA Corona	$1272
71 HORNET auto	$1025
71 MUSTANG	$2246
72 PINTO auto.	$ 700
72 MERCURY S-W	$1666
72 CORTINA	$1202
72 GRAN TORINO	$1645
73 CHEV Auto.	$1923
73 MONTE CARLO	$2845
73 CAPRI	$2710
73 CUTLASS Supreme	$2850
74 GREMLIN auto	$2208
78 SPYDER Conv't	$7200

Palm Motors 3342 Oak St.

(1 Block from Douglas off Cloverdale) D00641A 386-8385

78 MK V

(BILL BLASS EDITION) Absolutely showroom condition. Every conceivable option including glass moonroof. This gorgeous automobile is finished in a burgandy metallic with matching interior and saddle tan landeau roof. An extremely exquisite automobile. YATES AUTO SALES LTD. 950 Yates St. 388-7722. D-01610A.

75 DODGE DART

Custom, 4-dr., 6 cyl. P.S., P.B., vinyl roof, super running car. ONLY $3495. PAINTER MOTORS LTD. 1513 QUADRA at PANDORA D-00346A 385-0122 (AFTER HOURS: 478-0790)

1977 FIREBIRD V8, automatic, power steering, power brakes, yellow with black interior. Excellent condition. Call ART BOYER Empress Pontiac Buick GMC Ltd. 382-7121 D01227A 592-9301

'74 MUSTANG II

V-6, 4-speed, P.S., radio, mags, clean, tested unit, ESQUIMALT AUTOMART LTD., 480 Esquimalt Rd. 382-7195. D-00856A.

1967 MUSTANG GT WITH 302 high Performance, completely rebuilt new mags and tires, sharp car, $3695. SNO-BIRD RECREATIONS LTD., 110 East Burnside, 385-7334. D-00647A.

69 CAMARO SS 350 Auto., P.S., P.B., radio, rebuilt trans., $2650. GARDEN CITY AUTO SALES LTD., 2978 Douglas, 382-9111. D-00319A.

'74 FORD HARDTOP, 351 MOTOR, 2-barrel carb., power brakes, power steering. Good condition. $2,600. 474-2015.

HAVE BOUGHT NEW VEHICLE, must sell '74 Z28 350LT1, 400 hydro, in showroom condition throughout, 658-5741 after 6.

'71 T-BIRD, LANDEAU TOP, ALL the options, new paint, trans, exhaust, tires, brakes and valve job. $3295. 383-8985.

DATSUN B210, 1976 AUTOMATIC 2-door hatchback, 8,300 miles. $3,000 or nearest offer. 384-5489.

'67 DODGE CORONET 2-DOOR hardtop, new paint, top condition. Must sell. 595-5037.

1972 COROLLA 1200 STANDARD, one owner, runs perfectly, $1000, 598-2215.

1956 PONTIAC LAURENTIAN. Rebuilt 327 and transmission. $850 firm. 386-1661.

1970 MUSTANG 302 V8, GOOD shape. Can be seen at 2213 Windsor Rd., offers.

1958 MORRIS OXFORD, GOOD body and mechanical, many spare parts, offers 598-4849.

'77 NOVA, 4-DOOR, PERFECT condition, 479-5642, mornings.

1975 MONTE CARLO LANDEAU. Excellent condition. Call 592-1845.

67 MUSTANG, 3 SPEED, 289, Mags, radials. $1200. 652-4730.

'71 TOYOTA 1200, 66,000 MILES, 42 mpg. 478-4098, 642-3428.

'65 CHEVY WAGON, 6 CYLINder, $300. 384-3785.

RARE VW SAFARI JEEP, GOOD condition. Offers. 384-7212 after 6.

'64 FORD FALCON AS IS, $100, good motor, good tires. 656-1506.

1960 AUSTIN CAMBRIDGE, COMplete or parts. 383-8875.

1974 CORVETTE, IMMACULATE condition, $8,350. 595-5650.

1976 CAPRI II, V6, 4 SPEED, 27,000 miles, must sell. 383-5686.

'68 CORTINA, VERY GOOD CONdition. Best offer takes. 477-4489.

1971 PINTO, RELIABLE. $650. 598-3953.

'64 VALIANT HARDTOP FOR sale. 478-7693.

1973 GTO, 400, POWER STEERing, power brakes. 382-2385.

YOU CAN TRUST THREE POINT MOTORS FOR GOOD USED CARS

78 DATSUN B210 Automatic, less than 5,000 miles $3,895

77 GRANADA Ghia Coupe, only 7,500 miles $5,395

77 DATSUN 710 Four door automatic, only 8,000 miles! $4,995

76 AUDI WAGON Like new! Four-speed, radial tires, radio $5,995

76 DATSUN 710 Automatic, radial tires, less than 7,000 miles! $4,395

76 AUSTIN MINI Only 8,000 miles! $2,895

75 AUDI FOX Two-door automatic, like new $3,795

75 VALIANT Four-door automatic, power steering, power brakes radio. $3,495

75 GREMLIN X Sun-roof, radials $2,895

74 PINTO Runabout hatchback $1,995

74 AUSTIN Marina automatic $1,795

73 DATSUN 610 Station wagon, radials, radio! $2,995

72 DODGE COLT Four-door automatic $1,885

70 TOYOTA Station wagon, radials, radio Four-door automatic $1,395

Government at Hillside Dealer Licence D00740A

EMPRESS PONTIAC BUICK GMC

YOU CAN NOT Buy A Better Car Than An EMPRESS CROWN SEAL USED CAR with a 30-day 100 PER CENT MECHANICAL WARRANTY!

Look for the CROWN SEAL Sticker on the Windshield

71 Demon 2-Dr. H.T.	$2695
73 Fury 2 Dr. (air)	$2595
78 Chev Caprice	$6995
78 Monte Carlo	$6995

OPEN Mon.-Thurs. 9-9 Fri.-Sat. 9-6 2867 Douglas at Topaz 382-7121 D.L. D01227A

'73 OLDS CUTLASS

2-dr., V-8 auto., P.S., P.B., radio, white on white. Sharp car. $3295. ESQUIMALT AUTOMART LTD., 480 Esquimalt Rd., 382-7195. D-00856A.

73 PINTO HATCHBACK 4 SPPED, radio, mag wheels, radial tires. $2250. GARDEN CITY AUTO SALES LTD., 2978 Douglas St. 382-9111. D-00319A

SACRIFICIAL OFFERING '73 BUICK LE SABRE, 2-DOOR hardtop, no rust, low mileage, air conditioning. Many options, asking $2100, 598-5063. It's worth viewing.

1978 FORD FIESTA, STILL under warranty, new condition, many options, front-wheel drive, much less than dealer price. $4295. 477-8922.

'76 VOLVO 244DL, 4-SPEED, overdrive, tach, radials, 13,000 miles. New condition. Paid $7850, sacrifice $5800. 477-0770.

'71 VEGA GT HATCHBACK 4-speed, headers, radials, excellent condition. $1100 or best offer. 474-2437.

'67 GALAXIE 500, 2-DOOR HARDtop. Immaculate, black interior. Extra set of tires. Asking $1200. 598-4077.

1971 HORNET, AUTOMATIC 2-door, mechanically sound. $850. 385-5693.

1972 PONTIAC LEMANS, V8 2-door, well maintained, $1295. 595-2126.

1966 CORVAIR, 2 DOOR HARDtop, $500 or best offer, 388-6296.

1972 BUG, GOOD CONDITION. Offers. 478-5803 after 6 p.m.

'65 VALIANT, STATIONWAGON V8, radio. $250. 479-3018.

'66 VOLVO 122S, AUTOMATIC. $1200 or best offer. 595-1742.

1976 TRANS-AM 400, AUTOMATIC 8-track, C.B., $6,000. 383-3888.

66 FORD GALAXIE 289, $450. 382-6640.

1968 ACADIAN 4-DOOR SEDAN, 6-cylinder standard, $925. 384-9940.

1970 CHALLENGER, 340 4-SPEED, 4-barrel, rebuilt motor. 598-7390.

'71 PINTO, EXCELLENT CONDItion, radio, $1250. 595-6706.

1972 VEGA, GOOD CONDITION. Only 40,500 miles. $1400. 385-8424.

1971 AUSTIN AMERICA, 35,000 miles. $1000 or best offer. 478-6853.

150 CARS FOR SALE

STOP
MOTORS LTD.
2524 Douglas
383-3635

'77 Charger Daytona
Auto., p.s., p.b.,
Was $6995 NOW $6595

'76 GMC
4 Wheel Drive Auto.
Was $6895 NOW $5995

'76 Ford Super Cab
Only 45,000 miles
Was $6495 NOW $5995

'77 Dodge ½-Ton
6 cyl 3-spd Overdrive
Was $5795 NOW $5495

'75 Gremlin
6 cyl Auto., 7,000 miles
Was $3595 NOW $2995

'75 Dodge Van
1 ton automatic
Was $4595 NOW $4095

'74 Vega 4-Speed
38,000 miles
Was $1895 NOW $1495

'74 Toyota SR5
5 speed
Was $3295 NOW $2795

'74 Datsun Wagon
Automatic
Was $2495 NOW $1895

'74 Ford ½-Ton
V-8 AUTOMATIC
Was $3495 NOW $2995

'73 Ford ½-Ton
Heavy Duty 4-speed
Was $2995 NOW $2695

'72 Pinto 4-Speed
Was $1995 NOW $1495

'72 Cougar
Air Vinyl Top
Was $3695 NOW $3295

'69 GTO 400
3 speed
Was $3695 NOW $2995

PLUS MANY MORE
FOR THE BEST DEAL
Stop Motors Ltd.
D-0092A

'73 FORD LTD 2-DOOR, WHITE vinyl top, includes AM-FM radio, 8 track, air conditioning, tilt wheel, excellent condition, interior-exterior, minor repairs needed. $1200, open to offers. Phone 479-7466.

1976 WHITE CAPRI II, BOUGHT in '77, immac. cond. inside and out, 4-cylinder automatic, only 12,000 miles, 2-year ESP warranty remaining, 2-door, bucket seats. Only $3300 or best offer. Ask for Gary, 385-8360.

'72 TOYOTA CELICA, 51,000 miles, new paint, new brakes, new exhaust, clean inside and out, good mechanically, asking $2,195 offers. Call 656-4685 between 6 and 9 p.m.

CLASSIC
1940 Chev. 6 cylinder, 3-speed, good mechanical condition, no rust, original interior, $2650. 386-5039.

1971 LTD CONVERTIBLE, AUTOmatic, power steering, power brakes, radio, radial tires, recently painted, looks sharp, $2995. 642-5076 after 6.

1969 JEEP STATION WAGON, 2-wheel drive, power steering, power brakes, sun roof, $1,200 firm. 382-1850, evenings between 6-8.

78 CAMARO V-8, POWER STEERing, power brakes, automatic, 15,000 miles, $6,895. Pete's Auto Sales DL2162A. 642 Burnside East, 383-6231, 652-4134.

75 VEGA STANDARD, LOW miles, $1,495. Pete's Auto Sales DL2162A. 642 Burnside East. 383-6231, 652-4134.

1958 DODGE DART GTS, CUBIC inch, 4 barrel, headers, posi, new rubber, Pioneer tape, excellent condition, $2,100. 656-4603.

'68 VW BEETLE, EXCELLENT conditon throughout, 59,000 miles, cassette deck, radials, carpeting, $1200, 479-1810.

'74 VEGA HATCHBACK, AUTOmatic, white with red interior an economy car $1450, call 477-6254 after 6 o'clock.

SACRIFICE 1970 CORTINA, 1600 automatic, 4 door, like new, no rust, new tires, low mileage. $950. 595-6272.

'69 DODGE DART 4-DOOR, auto., PS, radio, good running order, $600. 383-0931 or 652-5572 after 6.

1974 CHRYSLER NEWPORT CUStom 4-door, power steering, power brakes, 36,000 miles, just tested. 388-5518.

1972 FIAT 128, 50,000 MILES, runs well, must sell. $800 or offer. Days 477-6911 local 4828, evenings — weekends 656-1335.

1963 VW STATION WAGON, REconditoned engine, clutch, exhaust. Ball joints, runs good, offers on $500. 479-2766.

'77 CAMARO, LADY DRIVEN, showroom condition economical, power steering, power brakes, tilt, 7,600 miles, $6700. 479-0135.

1977 VOLARE SEDAN, SLANT six, automatic, power brakes and steering. White with blue interior. $4,595. 384-4471.

1969 LESABRE FOUR-DOOR, hard top, power steering, power brakes, hitch, 64,000 miles, tested March '78, asking $1200. 384-9080.

'76 LINCOLN CONTINENTAL, town, sedan, all conceivable luxuries, excellent condition, interested parties only, 382-4794.

'66 MUSTANG, MINT ORIGINAL condition interior and exterior, runs great, $2200, Cobble Hill 112-743-5031.

'57 FORD RANCHERO, 283 CHEV V8, standard, mags, $1,200 or will trade fir Dune Buggy and cash. 479-7207.

'68 DATSUN 510 4-DR. SEDAN auto., radio, $875. GARDEN CITY AUTO SALES LTD., 2978 Douglas, 382-9111, D-00319A.

1978 TRANS AM
Going back to school, must sell, loaded, excellent condition, 12,000 miles. 743-5095.

1963 MORRIS OXFORD, RUNS, must sell. $100 or best offer. 479-2937.

1937 AND 1953 PLYMOUTH, $500 and $200. Good condition. 112-748-8330.

1964 BUG, GOOD RUNNING CONdition, needs paint, best offer. 656-5555 or 479-5503.

'69 BEETLE, NEW TIRES, radio, excellent condition, $875 firm. 652-4740.

FORD GALAXIE 500, VERY good condition, 5 years old, $2650 or best offer. 477-4538.

'67 PLYMOUTH, AUTOMATIC, new shocks, radial tires, tune-ups, new radiator, tested. $700. 656-4206.

GOOD CONDITION, 1963 CADILlac, can be made into camper, 384-3772, after 6 p.m.

'77 HONDA CIVIC HATCHBACK, xcellent condition, $3700 or pickup trades. 749-3216.

1970 MAVERICK, BODY AND motor in good condition, $795. 477-0947.

1962 CHEV IMPALA, 2-DOOR hardtop, V-8, automatic, classic original condition, $1200. 384-4238.

1976 MAZDA 808 SPORTS COUPE, 13,000 miles, like new, $3,100 384-4625.

'66 MORRIS OXFORD, GOOD running condition $200. 383-8729 before noon.

1976 TOYOTA COROLLA, 4-DOOR, standard, 20,000 miles, excellent condition, $2600. 721-5085.

73 PONTIA ASTRE, HATCHBACK, excellent conditon, low mileage, $1950. 386-1946.

'74 FORD PINTO, AUTOMATIC, 50,000 miles, economical transportation, $1395. 477-9216.

'69 CHEV BISCAYNE, 37,000 miles, good condtion, $1100 or offers, 477-1036.

150 CARS FOR SALE

METRO HONDA

Vancouver Island's
LEADING HONDA DEALER
Has a Great Complete Selection of
'78 HONDAS
Accords Civics Stn. Wagons
"Where Your Trade Is Worth More"
NO REASONABLE OFFER REFUSED!
Next to the ARENA
BANK FINANCING
100 PER CENT, O.A.C., AT
12½ PER CENT
PER ANNUM

388-6921
OPEN
9 A.M.-10 P.M.
2151 Blanshard
BETWEEN HOLYROOD HOUSE AND MEMORIAL ARENA
Dealer Lic. D.01627A

METRO HONDA

75 COUGAR XR7. EXCELLENT condition. Must sell. Asking $3,900. 478-2233.

1977 LOW MILEAGE MONTE Carlo, $5700, call after 5 p.m., 479-9131.

1965 COMET, NEEDS SOME work, best offer. 384-0925.

151 SPORT, IMPORT CARS

NOT JUST ANOTHER SPORTS car — it's a Lotus Elan Coupe SE. Special features include double O-H cam, K-O wheels, am-fm cassette player, two dual weber carbs, pop up head lamps. Rebuilt engine. Super deal at $5900 or best offer. Phone 598-3685 or 388-7354.

WANT TO BEAT BMW'S? PASS your friends V8 and still get 30 mpg! Buy this immaculate 1971 Datsun 510 — completely modified 135 HP, new paint, special seats, much more. Phone 748-9952 in Duncan.

250S
1970 Mercedes, sunroof, cassette, Cibie, current service book, red with black interior, $6900. 592-2589 after 6 p.m.

77 BMW 320 I
All options. Only 12,000 KM. Pacific Mazda Peugeot, 385-1451. D02073A.

ROVER 3 LITRE MARK 2 Coupe. This classic 1964 Rolls Royce equivalent is in superb condition and available from the original owner for $4,500 firm, 112-206-522-7936.

1971 DATSUN, 240, 45,000 MILES, spoiler air cam, flares, headlight, covers, Victor mags, T-A radials, new paint. New Ansa exhaust, must be seen to be appreciated. $5000. O.B.O. 748-0157.

SACRIFIC SALE
1974 Fiat Spyder convertible, 42,000 miles, 5 speed, 4 new Michelins, well maintained, offers to $3295. Shawnigan, 743-9232, 748-4922.

75 DODGE ADVENTURER SE, automatic, power steering, power brakes, low miles. $3,295. Pete's Auto Sales, DL 2162A, 642 Burnside East. 383-6231, 652-4134.

1974 JAGUAR XJ6 IMMACUlate condition, Silver exterior, blue interior. Only 40,000 miles. $13,900. Saunders Motors Ltd. Duncan, 746-7145 D100536A.

'72 JAG XJ6, A PAMPERED CAR, treated with tender loving care, 4.2 litres, automatic, air conditioned, AM-FM radio electric rear defroster, 112-748-2279.

'63 MGB, 1970 REBUILT MOTOR, '74 trans, good top and seats, needs body and interior work, phone between 4 and 6 p.m. 383-9160.

1969 MGB WITH HARDTOP, roll bar and luggage rack. Good running order. Offers to $2,000. 384-1003 or 382-1004, leave phone number, call will be returned.

'69 MGB, WHITE WITH BLACK interior, wire wheels, rebuilt engine, Michelins radials, tape deck, $1900. Call Doug Foord 382-6447 or 479-1687.

CLASSIC JAGUAR
1960 3.8 Mark II sedan. Locally owned since new. Immaculate. 385-7329.

'64 AUSTIN HEALEY SPRITE, 20,000 miles on rebuilt engine. Rebuilt trans. New rear gears, new exhaust, new shocks and seats. Runs great. $850. 384-3150, 479-3740.

'71 CORVETTE STINGRAY 350 LT1, new Holley, 650 double pump, excellent condition; any reasonable offer accepted. (112) 246-3567 between 5-7 p.m.

'70 MGB, IMMACULATE CONDItion, low mleage, second owner. Racing green, $2100. Call 658-8800.

JAGUAR
61 mk 2 3.8, auto. $1500. 658-8478.

64 MERCEDES 220B, $2600 OR best offer, 652-1373.

151 SPORT, IMPORT CARS

1973 JAGUAR
V-12 E-Type Coupe. Trades considered, 479-1423.

EXOTIC, FAST
Mazda Cosmo RX5, 8,000 miles, 75,000 mile warranty, $6000. 592-2589 after 6 p.m.

1973 CAPRI, V6, 4-SPEED, radio, deluxe interior. Very clean and sharp. $2385. 384-1721, 592-3121, Sports and Classic Cars. D00244A.

1973 MGB IN EXCELLENT CONdition, recent rebuild, receipts to show, $3,200 or best offer, 595-7917 before 6 p.m.

1974 CORVETTE, POWER steering, power brakes, 350, mint condition, closest offer $8,200. 478-4704.

'76 MGB, EXCELLENT CONDItion, 16,000 miles. Make offers around $4,700. Phone anytime 382-5239.

1974 TR6 OVERDRIVE, 30,000 miles, stored for 1.5 years, brown, in excellent condition, $5400 or best offer. Phone 592-1072 after 6.

'76 CELICA GT LIFTBACK, 25,000 miles, am-fm 8 track, also pair of radial snow tires, excellent condition, 384-1231, 478-5129 evenings.

1969 ROVER 2000TC, RUNS well, Michelin tires, $1995. Crystal Auto Service Ltd., 2620 Rock Bay, 384-5321, 385-5542. DL01987A.

1973 CHEVROLET 1 TON PICKup, must sell, best resonable offer, Saturday and Sunday 9-5. 1121 Faithful.

PASSENGER VAN NEEDS WORK. 1973 Volkswagen, offers on $2,000. 385-5857.

1975 VOLVO 245EL WAGON, white, high mileage, needs muffler, $3500. 595-5314.

'75 BMW 530I
Immaculate. Serious inquiries only. 478-9929.

1975 BMW 2002 SUNROOF AM-FM, 4-speed. Excellent condition. $5500. 112-743-4352.

71 CAMARO, MUST BE SEEN TO be appreciated. home 477-0912, work 382-7235, ask for Glyn.

1969 ROVER TC, STANDARD, low mileage, immaculate. $2500, small trades. 592-6029.

1966 MERCEDES 230S, SUNROOF, 4-speed, good condition. Moving, and must sell. $1500. 479-0688.

1970 MGB, GOOD SHAPE, '73 ENgine, full and half tonneau, $2000. 477-4726.

1973 MG MIDGET CONVERTible, good condition, 35 m.p.g. $2000 or best offer, 748-8927.

70 MERCEDES 280S, WHITE with brown interior, excellent condition, $6,000. 598-8516.

1970 KARMAN GHIA, 52,000 miles, new brakes and paint, $1850. 656-1656.

1971 TR6, RED, RED INTERIOR. Good running order. $2400. 384-3067, 595-4343.

1974 MGB ENGINE, 1800 CC, REcent valve job. $250. 383-6849 afternoons, 595-4688 evenings.

'72 TR6 AM-FM STEREO, ANSA exhaust, overdrive, excellent condition. Duncan, 748-2878.

1969 MGB GT COUPE
AM-FM, wires. Beautiful condition. 478-9929.

1968 MERCEDES, IMMACULATE throughout, low mileage on rebuilt motor, 384-7625.

73 AUDI FOX, REBUILT ENgine, good condition, $2850. 658-1037 after 6.

MBG 1972, EXCELLENT CONDItion, $2,600. Phone 479-7584.

'72 240 Z AUTOMATIC, GOOD condition, $3300. 112-743-9165.

CORVETTE 56 CORVETTE
$6500. 384-0927, 5-6 p.m.

1969 BMW 2500, 73,000 MILES, QI lights, good condition. 652-1363.

154 TRUCKS, BUSES AND VANS

TANKER TRUCK
1972 Ford complete with 1375 gallon tank, hose reel and hose, single compartment steel tank, five speed transmission, two speed axle, new tires, muffler, battery, starter, brake, recent major tune up, city tested til June 79. This unit is in good running condition and is ready to go. $5,950. 388-7837 Ken Jones.

CAMPER SPECIAL
1978 ¾-ton, 350 engine, automatic, P.S., P.B., radio, chrome mirrors, aux. fuel tank, aux. freedom type battery, sliding rear window and many more features. Only 8000 kilo. Company vehicle. For more information and personal service please contact. KARL KUESTER, Empress Pontiac Buick GMC Ltd. 382-7121, res. 477-5798.. D01227A.

1978 CHEV ¾ TON SILVERADO. camper special, 350 motor, P.S.P.B., cruise control, twin tanks, stereo with 8 track, frame mounted tie downs, 4 new Michelin 950x16.5 tires, 20,000 km $9500. Sidney Car Mart days 656-2432, eves. 656-5403. D0191A.

1973 CHEVROLET 5-TON TRUCK and Vanco insulation blowing machine complete with hoses, adapters and all spray equipfent. Everything you need to start your own business. Very reasonably priced and ready to go. 384-4621, evenings 478-5306.

WORK TRUCK
'71 FORD F-250 Crew cab 4-speed runs well $1795
PAINTER MOTORS LTD.
2936 Douglas 385-1155
(AFTER HOURS: 385-0122)

1947 WILLIS JEEP, NEW ITEMS: White spoke wheels, Cooper Discovery tires. Convertible top, 4 Gabriel shocks. Gas tanks, motor, rod and more, $850 or best offer, phone 746-6924.

1975 DATSUN LONG BOX truck, with low camper. 22,000 miles. Rust proofed. Radial tires. Heavy duty rear bumper. Hitch wired for trailer. Good condition. $3800. 479-9564.

'72 TOYOTA HILUX, RADIO, mag wheels, mirrors, bumper with Okanagan camper jacks, 3-way fridge, lights, stove, sleeps 4. $3975. 652-2258.

1977 1-TON CHEV VAN, 350 auto, captain chairs, AM-FM cassette, sunroof, cruise control, etc. Like new. $5850. 384-2176 or 478-5969.

'67 GMC HEAVY-DUTY ½-TON with canopy, rebuilt 327 cubic inch, 3-speed. Very reliable. Good shape. Many new parts. Asking $1,200 or best offer. 382-7951.

'55 CHEVY SILVER GREY ½ ton short box, $5500 invested, must be seen, serious inquiries only, $4500 or will accept trades. 383-8985.

1975 FORD RANCHERO GT, V-8 (460 CID) automatic, PS, PB, Radio, custom fitted canopy, low mileate, excellent condition many more extras. Asking $5495. 478-4529.

1974 GMC ¾-TON 4X4, CUStomized, AM-FM 8 track, radar detector, buckets seats and console, many GM options. 382-9383, 478-4990.

1973 FORD ¾ TON TRUCK. Power steering, power brakes. V-8, automatic. Very clean unit. Priced to sell at $2,195. 477-6312.

'73 VW BUS, 7-PASS, 4-SPEED, radio, tested, radial tires, new paint, nice condition. $3,450. GARDEN CITY AUTO SALES LTD., 2978 Douglas, 382-9111. D-00319A.

71 FORD VAN CUSTOMIZED, mural scene, mags, tires, offers. GARDEN CITY AUTO SALES LTD., 2978 Douglas, 382-9111. D-00319A.

1977 CHEV CAMPERIZED WINdow van, ¾-ton, raised roof, extras. Ideal family camper, 11,000 miles. Offers on $8500. 4357 Shelbourne Street, 477-7066.

1976 FORD VAN, ECONOLINE 150, 1 owner, p.s., p.b., privacy glass, radial tires, captains chairs, 351 V8, low mileage, excellent condition, $6000, 598-1082

1965 FORD ECONOLINE, 170, many new parts, insulated, panelled, carpeted, no rust, $950, 384-5885.

1955 FORD 1-TON FLATDECK, great for hauling hay, wood, etc. new paint and rear end 112-748-1775.

1977 DODGE B-200 VAN, 360-V-8, power steering, power brakes, automatic, 12,000 kilometres, $5,650 or best offer, 479-4905.

1960 FARGO PICK-UP, TESTED till August 1979, 4 speed, 6 cylinder, GVW 9000, $500, phone 386-1783.

1955 FORD F100 PICKUP, MAGS, headers, accessories, $1,500 or best offer. 478-9591, 1:30-9 p.m., ask for Mike.

1977 DATSUN DELUXE PICKUP. 5 speed, 16,000 miles. Checked in May. Canopy and mags. Must sell. Offers. 479-5290.

'76 TOYOTA LONGBOX PICKUP, deluxe canopy, radials, radio, other extras. 25,000 miles. $4500. 477-9446, after 5 p.m.

67 CHEV VAN, SALE OR TRADE, new motor, new trans, call after 5, 383-7728.

65 CHEV VAN, 283, HEADERS, custom interior, mags, new paint. $2000 or best offer. 112-245-3596.

154 TRUCKS, BUSES AND VANS

McCALLUM
DATSUN
VOLVO
McCallum Motors Ltd.

GIGANTIC MID-SUMMER USED TRUCK CLEAR-OUT

77 DODGE Tradesman Mini Motorhome
76 DODGE power wagon
73 INTERNATIONAL Travelall
77 FORD F100 PU V-8
77 GMC C15 Van
76 CHEV ¾-ton camperized van
76 FORD F100 PU, 6 cyl.
75 DODGE ¾-ton window van
74 CHEV K5 Blazer 4x4
73 FORD F100 PU
71 DATSUN PU, 4 spd., stripes
75 DATSUN PU and canopy. Orange.
75 DATSUN PU and canopy, gold
73 VOLKSWAGEN Westfalia camper
72 VOLKSWAGEN window van
69 FORD F100 4x4

MOST VEHICLES
B.C.A.A. Inspected
DOWNTOWN
1101 Yates at Cook
382-6122 Dlr. Lic. 0085A
COLWOOD
1856 Island H'way
478-1741 Dlr Lic. D-085

75 FORD F-250, 4X4, CREW CAB, 50,000 miles, 360 cubic inch, power steering, power brakes, 4 speed locking hubs, heavy suspension, Warn winch, many extras, excellent shape, private vehicle, $6000, 642-3424.

73 Ford Crew Cab V-8, P.S., P.B., radio, 4 speed, split rims, recent valve grind, new paint, nice clean family truck. $3650 or offers. GARDEN CITY AUTO SALES LTD. 2978 Douglas, 382-9111. D-00319A.

FOR SALE AGAIN: 1965 GMC Handivan, new paint, new transmission, new exhaust, mags, sunroof and half customized, $1800. 474-2607, 474-2858.

'74 TOYOTA 5-SPEED PICKUP, immaculate condition, cassette stereo, canopy, mags and other extras, highway mileage, $3800. Pete at 382-7853.

1978 TOYOTA LAND CRUISER, 4x4, many extras. Under factory warranty, 2500 km. Asking $8950. 595-8753 after 5 p.m. Serious inquiries only.

'77 CHEV SUBURBAN, 350 4-BARrel, PS, PB, trailer pakage, 15,000 miles, immaculate. Offers on $7200. 478-3094.

1974 CHEV ½ TON PICK-UP, standard, low mileage, A-1 condition, will consider trades. Phone 385-3716.

1977 FORD F250 RANGER SUPER Cab, V8, 460 motor, ps, pb, radio, loaded. Lke new. 15,300 miles. $8400. 658-8496.

'73 FORD COURIER, PICK-UP, tested till August, '79, needs body work. Offers on $1,200. 384-1855, between 6-8 p.m.

1965 TRAVEL-ALL 4X4. GOOD running shape, ideal hunting truck. $800 or best offer. 479-1291 after 5 p.m. Ask for Scott.

1972 FORD COURIER, 42,000 original miles. Exceptional condition. $1,750. 384-1721, 592-3121, Sports and Classic Cars. D00244A.

1965 FORD 1 TON, TESTED, 16' steel deck. Baby duals. 6-4 speed. Trade for 1956 Ford ½-ton pickup. 382-4493.

CAMPERS, DIVERS, SKIERS; Immaculate camperized 1973 Econoline Van, loaded, must be seen, unique inside, 656-5070.

'77 FORD F-100 ½ TON PICKUP with camper shell. Others extras. Good condition. $4700. After 3 p.m. 595-6651.

1959 DODGE ½-TON, 318, 3-speed standard, good body, engine and tires. Tested. $750. 383-6572.

1974 FORD COURIER ½-TON pickup, automatic, 40,000 miles, new paint. Excellent condition. $1,850. 479-4966.

1974 JEEP CHEROKEE 4-DR, 6 cylinder automatic, P.S., freewheeling hubs, only 25,000 miles. $4000. 477-7985.

'76 FORD F150, AUTOMATIC power steering, power brakes, radio, canopy, only 9,000 miles, like new, $5,100. 592-9872.

'66 FORD EXTENDED VAN, overhauled running gear. $1,200. 386-7261, 804 Sherk St.

1975 CHEV 60 SERIES, 27,000 miles, 16' flatdeck with sliding canvas sides. 647-5532.

VW WESTPHALIA CAMPER van, 1972. Good condition $3600. 656-6180.

'74 VW VAN, CAMPERIZED, ONE owner, must sell, buying truck. $3200, 595-6208.

'72 FORD VAN, GOOD 302, NEW automatic trans. Interior finished. $3200. Shawnigan, 743-4307.

1971 GMC ¾-TON VAN, RUNS well, needs paint. $1575. Offers. 652-3676.

FOR QUICK SLE
'78 F150 XLT. Many extras. 384-0853.

,65 FORD ½-TON 6 STANDARD with canopy. $1000 or best offer. 382-8638.

MUST SELL — 1973 INTERNAtional Scout II, 4x4, excellent condition. Offers. 595-4655.

1975 MAZDA PICKUP, LOW mileage, excellent condition. Offers, 479-2387.

1977 GMC JIMMY HIGH SIERRA, 4x4. Like new, many extras, 9500 miles, $8900, 479-9818 after 5.

1972 DODGE SPORTSMAN, TESTed, well maintained. Must sell $1800 or best offer. 383-4244.

EXCELLENT WORK TRUCK, '68 Dodge, ½-ton pickup, as is, offers to $850. 385-6664, after 6.

'69 ECONO, V-8, STANDARD, panelled, insulated, $900. 656-1554, after 6.

'75 FORD F100 RANGER XLT, good condition, $3500 or best offer. After 6. 382-1942.

MUST BE SOLD 1974 DODGE Maxi-van 300. Your offer to $3500. 879 Transit Rd. 598-2560.

'74 CHEV BLAZER 4X4, $5200 OR offers, P.S., P.B. 748-2874. Duncan.

1966 DODGE VAN, WILL SELL or trade. 479-2066 before 5.

1968 FORD PICK-UP FOR SALE. Excellent shape. Offers. 479-2586.

1966 CHEVY, AUTOMATIC, GOOD condition, tested. $850. 382-5991.

69 FARGO VAN, V-8 AUTO. panel lined, clean. $1,200. 592-4147.

'65 1-TON MERC TRUCK, 2000 ON rebuilt engine. 592-6939.

77 FORD 4X4, $6500 MINUS 300 cubic 4 speed, 478-2160.

1977 CHEV 1 TON FLAT DECK, 20,253 miles, $4800, 478-3286.

1972 WESTPHALIA, IN GOOD condition, 592-7993 between 5-7.

154 TRUCKS, BUSES AND VANS

REG. MIDGLEY
AMC Jeep FIAT

TRUCKS! 4x4'S

'74 JEEP CHEROKEE, Auto, Quadra-Trac, Power Steering and Brakes. Radio, all new tires and fancy wheels! $4995

'76 JEEP CHEROKEE "S". One Owner, Automatic, Quadra-Trac, Power Steering, Power Brakes, Radio $6495

'77 DODGE PICKUP, 4x4. Automatic. Power Steering, Power Brakes, Radio, Sharp, red and white $7195

'73 DODGE CLUB CAB, Clean As A Pin! $3995

'73 TOYOTA PICKUP, With Custom Canopy $2495

'78 FORD RANCHERO, Loaded, Like New! $7495

Trade:
Boats, Campers,
Motorhomes, Cars.

REG. MIDGLEY
AMC Jeep FIAT
736 Cloverdale 385-8756
DL 00247A

BECAUSE OF ILLNESS, MUST sell 1973 Jimmy 4x4 Conv. Excellent condition. 37,000 original miles. V-8 automatic, power steering, power brakes. Finances force sale by August 19. Best offer. Phone 748-9139.

'74 DODGE RAMCHARGER, full-time, 4 wheel drive. Big wheels and tires. 360, 4 speed, power steering, power brakes, bucket seats, and console. Rear seat, SE package. Only 34,000 miles. 479-8806 after 6 p.m.

1974 FORD COURIER WITH CANopy, low mileage, $1600 or best offers, days: 479-1015, ask for Derek, evenings: 384-0632.

1975 DODGE ½ TON PICKUP, V-8. Power steering, many extras, excellent condition. Must sell. 595-7477.

73 FORD 250, V8, POWER steering, power brakes, new paint. Offers on $2,800. 479-8448.

1968 CHEV ½-TON, 6-CYLINDER, standard transmission. $900. 642-5889.

'73 DODGE CLUB CAB, ¾ TON, good shape, low mileage, will take ½ ton part trade, 652-5681.

LAST CHANCE
$2,495 for '72 Ford 4x4 Crew Cab. Going north next week. 478-1397.

1970 INTERNATIONAL PICKUP, speed, V-8, radio, $995 or offers. 656-5829 after 5 p.m.

'74 CHEVY VAN, 1 TON, 6 NEW tires, recent brake job, $3500 firm. 652-1728.

HUNTING VEHICLE OR UGLY van? 1955 X Army power wagon, ¾ ton, 4x4. Best offer. 477-4528.

FOR SALE, CANOPY, GOOD condition, $150 or best offer. 477-1516.

MUST SELL 1975 CHEV WINDOW sport van 6 cylinder, A.T. $2250 or offers. 543 Whiteside, after 5.

1967 FORD VAN, GOOD SHAPE, 6 cylinder, standard, first $635 takes, 388-7629.

MUST SELL 1971 FORD TANDEM dump truck, excellent condition. 112-746-7597.

1977 ½ TON CHEV PICK-UP, asking $4500. Excellent condition. 652-1376

'72 GMC VAN ¾-TON, PANEL, E&T mags, radials, TA's, offers on $2900. 592-1091.

MUST SELL '62 FORD VAN, CUStom interior, offers, 642-5544 or 642-5216, Dave.

1964 INTERNATIONAL PICK-UP truck, with camper top. Good condition. 478-5327 after 5.

1972 VOLKSWAGEN 9 PASSENger bus, excellent condition $2495. 592-9270

'69 CHEVY VAN, SHAGGED. 384-2038 5-7 p.m.

1974 FORD ¾-TON, EXCELLENT shape, $3550. 384-7952 after 4 p.m.

'71 GMC VANDURA, LOW MILEage, extra seats. $3000. 598-4609.

1968 2-TON FLAT BED, 6-CYLINder, $1250. 595-5314.

'72 DODGE FARGO VAN. Offers. Phone 598-6156.

75 FORD ¾-TON 4X4. GOOD shape. Asking $4,500. 652-1031.

66 FARGO HALF TON, $595 OR best offer, consider trade, 385-9654.

1969 GMC ¾ TON PICK-UP, 307 4-speed, $900, 383-9073.

158 TIRES

CUSTOM WHEEL SPECIALS

(4 ONLY)
15x7 Fine wire Tru-spoke wheels including Roto-lugs.
Reg. $256.95.
NOW ONLY $199.95 ea.

(4 ONLY)
13x5.5 ET Radial Spoke
Reg. $79.50.
NOW ONLY $68.90 ea.
(Lugs and Nuts extra)

(4 ONLY)
14x7.50 ET Radial Spoke
Reg. $98.62
NOW ONLY $82.72 ea.

(4 ONLY)
14x7 Keystone Sunspoke
Reg. $83.62.
NOW ONLY $70.14. ea.

(4 ONLY)
15x8.5 6 Hole Chev-GMC Turbine wheels. Fit Pre 1970 Chev ½ Tons, Blazers, Jimmy 4x4.
NOW ONLY $89.95 ea.

UNI-LUG PKGS.
10 PACK $18.75
8 PACK $15.75
Installation and accessories Extra

D & D TIRE
1620 BLANSHARD
382-7283

DUNLOP
BELTED 60 & 70 SERIES

B60x13	G.T.O.	$45.90
E70x14	XT120	$46.90
F70x14	XT120	$47.90
G70x14	XT120	$49.90
G60x14	XT120	$57.90
G60x15	XT120	$57.90
G60x15	XT120	$57.90
L60x15	XT120	$66.90

GOLDEN MILE TIRE
2551 GOVERNMENT ST.
382-8228

FOUR NEW G60-15 GENERAL Grabbers on 5 bolt white spoke mags, $300. 384-9933.

4-8 STUD WHEELS, 16.5x8.25. Phone 474-1793 after 6 p.m.

158 TIRES

FOUR G78-14 SEARS TIRES ON Chev. Keystone aluminum slot mags. 1 year old, $225 or best offer. 382-6969.

FOUR TOYOTA SPORT WHEELS and tires, like new, asking $200. 384-5115.

FOUR SLOTTED MAGS FOR Mazda BR78-13 steel belted tires, $250 or swap for? 386-3641.

160 PARTS, ACCESSORIES

350 CHEV 12½ TO 1 TRW PIStons and pins, like new. First design Chevrolet off-road racing camshaft and lifters, never been used. 350 forged steel crank, ground .010 under. Never used since regrind. 48-3802, 478-1122.

FOUR 14X6.5" FORD KEYSTONE Classic mags and radials. $80, complete; 1725 rebuilt Sunbeam Alpine engine, $250; new C4 tork converter, 2950 stall speed for pinto, capri, etc. $50. 595-3394.

'60 MUSTANG PARTS, COMplete 350; positraction rear end, front disc brakes, padded roll bar, Konil shocks, radio, hitch, seats, 4 speed transmission, high performance engine, 652-4536

Why Sell Your Car?
Have your import or domestic engine done by professional rebuilders. Rebuilt engines available. Sea Power and Machine, 656-4341.

MISCELLANEOUS PARTS FOR 383 motor, including Tarantula manifold, polished funnel ram, Accel distributor, etc., also 10x15 ET spoke mags, 2 14x5 ½ spoke mags with tires, phone 479-9887.

'67 VW BEETLE (ROLLED) INterior, transmission, front end, snowies, all in excellent condition. Other VW parts as well. Call John, 595-1476.

MECHANICS SPECIAL
Marquette scope for sale, model 40-275, used approx. 2 months. Will consider cash sale or lease to good risk. Call Arno Boss 477-9338.

400 TURBO TRANSMISSION, $250, 283 with 2-speed, runs well, $275, 12 bolt positraction, $125, 10 bolt, $45 plus miscellaneous. Chev and TR4 parts, cheap. 479-0135, after 6.

4-BARREL CARBURATOR AND manifold, for Ford 360, 390 or 428, $125. Rebuilt 2-barrel carburator and standard size pistons for 360, 478-4529.

FORD CAMPER FRAME mount, Chevy Q jet manifold, 6 bolt wheels, 2 of 8x15, reversed, 3 of 5½x15, 1 of 5½x15 split rim, 595-3305.

'66 FORD COMET FOR PARTS, 6 cylinder; '64 Ford Galaxie station wagon for parts, 289; '63 Valiant 4 door sedan for parts, 6; 642-3439.

FORD 260 V 8 ON ENGINE stand. Perfect for high school project! All new parts. $700 or best offer. 477-5584

ENGINE PARTS AND AUTOMATic transmission from 1969 Envoy Epic plus good engine and body from 1968 Envoy Epic. 383-6572.

VICTORIA 4-WHEEL DRIVE
FREE WHEELING HUBS for any make of 4-wheel drive. D-13531.
597 Hillside at Rock Bay 388-6511

318 MOTOR AND TRANSMISSION for sale. 8¾" rearend. Motor and transmission in good shape. 642-4536.

FOR CHEV, HAYS 10" STREET and strip pressure plate, new $40. McLeod long style pressure plate and disc, $40. 642-5085.

'66 ROVER 2000. INTERIOR glass, tires, bumper, and rear end, some engine and body parts. 592-1993.

BRAND NEW TWO KEYSTONE diamond spoke mags 15x7 Dodge or Ford. $110 or offers. Including tires. 382-6079.

1967 FORD 289 3-SPEED AUTOmatic, 40,000 miles. 69 Datsun 1000 for parts. 479-6588.

HIGH PERFORMANCE 289, many extras, miscellaneous small block Ford parts. 592-2767.

FOUR SLOTTED MAGS 14X7" with good tires, $250. 383-4089 evenings.

ONE PAIR OF COUGAR XR7 fancy wire spoked hub cabs, $50. 479-5833.

CANOPY FOR DATSUN DELUXE Cab or short box, aluminum insulated, $300. 388-5826.

1977 Z28—350 INTAKE MANIFOLD and carb, am and fm stereo radio. Offers. 595-6097 or 595-1450.

FALTACRAFT CANOPY FOR long box import. Cardo doors, asking $350. 478-5075.

WANTED: 1970 CHEVELLE MAlibu right door, selling '67 Camaro for parts. 642-5642, 642-5614.

283 WITH TWO-SPEED TRANSmission, offers. Two KB1 International pickups, 46-48? 384-0692.

'64 PARISIENNE, 2-DOOR, ALSO mags, headers, 4-barrel, very cheap. 382-1797.

WANTED: GOOD CHROME roof rack for GM station wagon or Vista Cruiser. 652-2581.

273 COMANDO WITH REBUILT 3-speed transmission, offers. 656-4948.

DATSUN 510 PARTS, CARBS, headers, tires, rims, rear ends, seats, etc. 478-6831.

SELLING 3-SPEED SAGINAW transmission, A-1 condition. Phone after 4 p.m.: 595-0908.

BRAND NEW 45 DCOE WEBBER jetted with intake manifold for all Mini's, 382-9668 after 6.

FULLY INSULATED UNIVERSAL truck canopy, $150 or offers, 595-0710.

973 MAZDA WAGON, WHOLE OR parts, 1967 Ford for parts, 746-5045. Duncan.

FOR SALE: TURBO 400, ALUMInum mags and tires. Phone 478-3872.

SET OF U.S. MAGS, 14X7 AND 14x10, $150. Turbo 400 transmission for Olds, $150. 592-0130 after 6.

VW PARTS FOR SALE, ANY reasonable offer. 477-4489.

'66 RAMBLER AMERICAN, FOR parts. Offers. 477-4904.

WANTED: BODY PARTS FOR '63 GMC 1 ton, 385-7109.

1958-1969 AUSTIN CAMBRIDGE parts. 383-8875.

69 MINI MINOR MOTOR, GOOD shape, $300 or best offer, 385-0507.

327, 375 HORSE, CORVETTE motor, offers, 383-0720.

'69 MUSTANG FASTBACK, REAR dindow. Offers. 479-6375.

FULL TIME CHEV TRANSFER case for parts, $50. 478-3080.

65 VALIANT PARTS, CHEAP, phone 383-6181.

VALVE GRIND FOR 225 COMplete $130. Call Bruce: 478-7830.

WANTED, MORRIS 950 ENGINE block, standard size bore, 474-1740.

REAR END BUMPER, HONDA civic, $40. 478-7324.

WANTED — GOOD 289 OR 302 motor, 479-5219, 5-7 p.m.

WRECKING '67 BEAUMONT hardtop. 598-8588.

'66 BUICK ELECTRA, FOR parts, is running. $350, 385-8962.

NEW TRANS., '60-TO '65 GM OR Chev., not rebuilt. 477-4185.

162 AUTO REPAIRS, SERVICE and TOWING

CERTIFIED MECHANIC WILL do any cacr repairs for low prices. Work guaranteed. Valve grinds for V-8 $280, six cylinder for $180, four cylinder $135. VW's $150 including parts. Complete overhaul for VW $285 included parts. Call anytime 383-6686.

DARYL'S MOBILE AUTO REPAIRS AND SERVICE
At your home or business, 24-hour emergency service. Phone 388-4436. Special rates for Old Age Pensioners

RADIATOR REPAIRS. FAST TOP quality repairs at Maurice's Auto Body, 427 Beta St., phone 385-3381 or 384-8094. Located behind the Burnside Pay and Save Gas Station.

VOLKSWAGEN SPECIALISTS. Bever Brothers Automotive. Formerly Oak Bay 66. 1945 Oak Bay Avenue, 598-3525.

SCRAP CARS HAULED
Associated 478-9571

JUNK CAR REMOVAL, SOME models free, 652-1283.

166 CARS AND TRUCKS WANTED

CASH FOR LATE MODEL CARS
We Also Consign
ESQUIMALT AUTOMART LTD.
480 Esquimalt 382-7195

WANTED: '68-'71 MID SIZE STAtion wagon, must be premium condition. 656-5309.

WANTED: ½-TON CHEVY VAN or Econoline van with low mileage, 382-9629.

166 CARS AND TRUCKS WANTED

WE PAY
the Highest Prices for
Your Clean USED Car
TRY US — YOU'LL BE SURPRISED!
CONTACT CARL SPICER
Used car mgr.
Empress Pontiac Buick GMC LTD.
382-7121 DL01227A

TOP DOLLAR
FOR
TOP CLEAN CARS
Contact:
BRUCE LOCKHART
CORNELL-CHEV-OLDS
3050 Douglas 385-5777

CASH
"FOR GOOD USED CARS"
TRADE UP or TRADE DOWN
Call 382-9111
GARDEN CITY AUTO SALES
2978 DOUGLAS

MOVING?
We will sell your car, truck, boat or plane on consignment, Dun Here Auto, 2073 Amelia Street, Sidney, B.C. DL 02151A, 656-1333.

'71 TO '74 FORD ¾ TON V8, power brakes, power steering, in excellent shape, no rust, up to 40,000 miles, 388-7170 after 5:30 p.m.

WANTED: VW CAMPERIZED OR Westfalia around 1973, in good condition. 386-0501.

WANTED: 65, 66 MUSTANG, ANY model. Will pay high for good rust-free car. After 6. 477-7702.

WANTED: EARLY IMPORT truck in excellent condition and low miles. 385-7973, 642-3433.

168 CAMPERS, TRAILERS and MOTOR HOMES

COASTLINE
TRAILER CENTRE
3388 DOUGLAS
(Across from Suburban Motors)
NEW IN TOWN
Frontier GM TRAVEL VAN
Complete with air condition, cruise control, cocktail chairs, swivel seats, and dinette, bed, rear chrome roof ladder and rack, deluxe wheels, carpet. A super van conversion. Only $13,650.
PLUS MANY MORE
CAMPERS
TRAILERS
MOTORHOMES
Full PARTS and SERVICE
OPEN NIGHTLY TIL 8 P.M.
Monday thru Thursday
SUNDAYS 1 p.m. to 5 p.m.
382-6102
D-01346A

IMPALA CAMPING WORLD
APOLLO
OTTO
BOLER
LIONEL
WINNEBAGO
FLEETCRAFT, SUNDOWNER
HOLIDAIRE, LEISURECRAFT
CANOPY TOPS — ACCESSORIES
PAT BAY HWY., SIDNEY
656-5504 MDL 2488
OPEN 7 DAYS
ALL REASONABLE OFFERS WILL BE ACCEPTED
Book Tent Trailer Rentals NOW

DOGWOOD TRAILER SALES
PARTS — PROPANE
WESTERN WILDERNESS
Campers
WILDERNESS KOMFORT
Trailers
2630 Deville Road
Highway 1 at Millstream
478-6841 DL-00421A

1972—21' TANDEM, EXCEPTIONal interior finish, plus daylight and ventilation by large double insulated windows. Kip German, only 2600 lbs. Hitch maneuverability, pulling ease and gas mileage unobtainable with similar size American, lightweight trailer of the future, ready to travel today. Only $4450. 383-1368 or 383-9328.

NOMAD TRAVEL TRAILER, 14 ft. but spacious inside. 2 tanks, 2 sinks, 2 tables, dual voltage, electric brakes, ice box, heater and 3 burner stove. Large wheels plus spare. Sleeps 4-6. Reduced to $1750 for quick sale. 478-2128.

ARE YOUR TRUCK SPRINGS ADEQUATE?
We sell and install DENDOFF overload springs on all trucks including imports! Phone 384-0213.
LOGAN'S RV SERVICE CENTRE
650 Burnside East, near Douglas

1977 9½ KIT KAMPER, SLEEPS 6, new condition including stove, oven, furnace, hot water heater, double sink, molded plastic shower room, flush toilet with holding tank, hydraulic jacks and roof rack, $4900. 477-0051.

1972 ROADRUNNER TRAVEL trailer, 14½', sleeps four, porta-potti, furnace, ice-box, plenty storage, 12 volt 110 light, 3 burner stove, equalizer, electric water pump, mirrors, built-on storage box, $2150. 479-0502.

'72 11' CAVEMAN CAMPER, 4 new hydraulic jacks, range with oven, 3-way fridge, furnace, pressure water system. Really clean $3,500. Eves. 656-5403, days 656-2432. Can be seen at 9338 Lochside Dr., Sidney.

EVERYTHING YOU WILL NEED to spend the winter in the sun. '74 Tioga, 22' mini motor home, Dodge 360 Chassis. Includes tub, and shower, immaculate condition, $13,750. 656-7043.

13' TRAVEL TRAILER, BEAUTIful condition, 3-burner stove, icebox, SS sink, new removeable golf W-W, sleeps 4, equalizer bars, jacks, etc. $1350. Phone 721-3562 (Victoria).

1977½ TOYOTA CHINOOK, MINI camper, 10,000 miles, 2 burner propane, heater, sink, 3 way fridge, toilet. Pop top. 25 MPG. Top shape. 386-8291.

1974 GMC ¾ CREW CAB camper special, dual battery and tanks, 1976 Rendell 9½' self contained camper $8200. 478-1570 after 5 p.m.

14' '67 TODDLER, SLEEPS four, 3-way lights, stove, icebox, furnace, toilet, electric brakes, dual propane tanks, $1500. Call after 5. 384-6993.

15' TRAILER, SLEEPS 4, LITTLE used, excellent condition. Stove, oven, heater. Toilet, Hitch, tortion bars and mirrors included. $2000 or nearest offer. 656-1291.

1976 8' ROYAL CAMPER. FACTOry built. Stove, icebox and sink. Excellent condition. $1,195 383-8354.

1975 WESTFAILA CAMP MOBILE with refrigerator, out side power in beautiful condition. $6,950. 656-3824.

MINT CONDITION
'72 14' scamper trailer. Sleeps 6, 3-way fridge, stove, furnace, offers. 478-2656.

1977 BONAIR 700 HARDTOP tent trailer, sleeps five, stove, icebox, canopy. Immacualte. $1,600. 652-4261.

1970 AIRSTREEM, 31', TWIN beds, air conditioner, awnings, etc. A-1 condition. Asking $10,500. Phone 478-2950.

1974 16' SOUTH PARK. STOVE, fridge, toilet, heater, double battery, TV. Excellent condtion. $3,200. 477-3932.

16' 1966 KENSKILL, TRAILER, sleeps 4, oven, furnace, propane fridge, electric brakes, $1100 or swap for camper. 478-1349.

8' CAMPER, FRIDGE, STOVE furnace, good condition, jacks included, $1700. 592-3547.

SMILE SHOW—TICKET WINNER
R. St. Dennis
3924 Arlyx Place

8 CAMPER, HOME BUILT, sleeps 2. Table. Good for hunting, $400. 479-6285.

13' SHASTA TRAILER, VERY good condition, new tires, $1550. 477-2454.

168 CAMPERS, TRAILERS and MOTOR HOMES

PEDEN
RECREATIONAL VEHICLE LTD.

VANGUARD
MOTORHOMES — CAMPERS
TRAILERS — 5th WHEELS
— VAN CONVERSIONS —
Large Selection
OF ALL VANGUARD QUALITY BUILT R.V.'S AT A PRICE YOU CAN AFFORD!

CANOPY TOP TIME
Truck canopy weather is here unfortunately. Now is the time to purchase a
DELUXE ALUMINUM or
FIBERGLASS or
WOOD-FRAME CANOPY
25 assorted styles and colours in stock.

JUST ARRIVED
20½ ft. Vanguard Mini-motorhome on Ford chassis with dash air-conditioning, sleeping for 6 and fully self contained.

Parts And Accessories Store
SEE OUR COMPLETE STOCK of all components used to build, renovate or equip your camper, trailer or motorhome. All at reasonable prices.

Repairs — Rentals
Van Tops Installed
PEDEN R.V. LTD.
386-3464
2855 QUESNEL ST. D-01950A
Behind Empress Pontiac Buick

Fennell's
TRAILER SUPPLIES LTD.
PROPANE — REPAIRS AND APPLIANCE SERVICE
Custom Building and Van Conversions
Large Parts and Accessories Store
652-3941
Mon.-Sat. 9 to 5
Sun. 12 to 4
6459 Patricia Bay Hwy.

'79 NOMADS
Are Arriving Soon
CLEARANCE
Of Remaining
'78 NOMADS
See them soon
While Selection Lasts
Parts — Accessories
PROPANE
All at
BOB'S
MOBILE HOMES LTD.
25 Crease 386-3623
DL 00414A

OKANAGAN
MOTORHOMES — CAMPERS
TRAILERS — CANOPY TOPS
Parts and Accessories
—REPAIRS—
"We Install Hitches and Do Wiring"
NOW OPEN 'TIL 9 p.m.
THURSDAY AND FRIDAY
LOGAN'S RV SERVICE CENTRE
650 Burnside, near Douglas
384-0223 D-00287A

RENTALS
FALL Bookings Available
RESERVE YOURS NOW
PEDEN R.V. LTD.
2855 Quesnel 386-3464

1973 TERRY 25' WITH TWIN beds, forced air furnace, tub and shower, big twin door fridge, eye-level oven. Awning — Real clean. Coastline Trailer Centre. 3388 Douglas St. 382-6102. D-01346A.

'72 HOLIDAY RAMBLER 31 FT. trailer, like new, top of the line with air, TV antenna, only $12,000. Coastline Trailer Centre, 3388 Douglas, 382-6102. D-01346A.

LIKE NEW 1976 WINNEBAGO 21' Brave, used only once, 5600 miles, has every possible option plus many extras, can sleep 6 or 7, $21,000. 598-2988 after 1 p.m.

'77 NEW TRAVELMATE, 14 FT. trailer with fridge, furnace, toilet $3749. Coastline Trailer Centre, 3388 Douglas, 382-6102. D-01346A.

'75 SKYLARK 5TH WHEEL, AS new on the truck, $8995. Coastline Trailer Centre, 3388 Douglas, 382-6102. D-01346A.

'68 KUSTOM KOACH, 18½ FT., self-contained, only $2995. Coastline Trailer Centre, 3388 Douglas, 382-6102. D-01346A.

15 FT. TRAVELAIRE WITH fridge, furnace, toilet, only $1850. Coastline Trailer Centre, 3388 Douglas, 382-6102. D-01346A.

STANDARD SIZE CANOPY, 39" high, 99" long, side wall and flooring with cargo door, model CNR. 384-8318.

CAMPER FOR IMPORT, EXcellent condition, roof racks, camper jacks, 3-way fridge. 652-2508.

MOTORHOME RENTALS
Various sizes and rates. One unit available August 31st on, others Sept. 3rd on. 479-6612.

17' ARISTOCRAT TRAILER HOT water, shower, fridge, toilet, real nice rig. Coastline Trailer Centre. 3388 Douglas, 382-6102. D-01346A.

1973 VW WESTPHALIA WITH pop-top. Includes VW tent and 4 mounted snow tires. 52,000 miles. $4,695. 477-9139.

8' VANGUARD CAMPER, JACKS, battery, furnace, new 3-way fridge, two propane tanks, excellent condition. $2400. 478-5886.

OLDER 14' ALOHA TRAILER IN good condition, 3 burner stove, oven, sink, icebox. Sleeps 4. $800, 382-5269.

WANTED TO RENT
Older trailer or portable building to be used as building site office. 592-3121.

RENT NEW MOTORHOME, sleeps six. Available Aug. 26th. 477-0968.

16' SUNSET CAMPER TRAILER, sleeps 6, stove and fridge, excellent condition. $2,195. 478-3952.

PATTERSON MOBILE LEASE
Motorhome Rentals
384-0233 478-6368

TENT TRAILER, SOFT TOP, sleeps four, good shape, $225. 652-2644.

1975 CHEVY VAN, 29,000 MILES, fully camperized, deluxe features, $8500. 598-2154.

8' CANOPY, 30" HIGH, VENT and louver windows and lights, $125. 478-3080.

PROSPECTOR HARDTOP TENT trailer, with propane stove, $350 or reasonable offer, 477-9615.

SOFT TOP TENT TRAILER, CAN sleep 6, good condition, extras. $400. 478-3491.

EQUALIZER HITCH FOR 16' trailer, $25. 652-5756.

8' CABOVER CAMPER WITH jacks, $1,200. 386-6689.

68 STARCRAFT TELESCOPIC camper. Sleeps 2. $750. 479-3274.

168 CAMPERS, TRAILERS and MOTOR HOMES

DOMINION MOTORS
HOME OF
—LAYTON—HOLIDAIRE trailers
—KIT Campers
—CHINOOK Motor Homes

Today's Buy
77 CHINOOK MOTORHOME 18 ft. plus fully self contained with ducted heating 4-burner stove and oven blower fan. Dodge chassis P.S., P.B. cruise control, AM-FM stereo, air conditioning. Only 8,500 miles and in like new condition. New replacement cost $22,400.
NOW $18,500

Good Used RV's
67 31-ft. AIRSTREAM $7250
70 10-ft. LANCE Camper $1995
73 VW BEETLE auto. Radio. Only 39,000 miles.
WAS $2195 NOW $1975
68 SHASTA 27' trailer fully self contained. Large fridge, ducted heating $4295
76 HOLIDAIRE 14' trailer, very clean $2795

STILL
A few AIR CONDITIONERS left for your mobile home and RV's. Give us a call today!

PARTS, ACCESSORIES
REPAIRS
HOURS OPEN
Mon. to SAT., 8 A.M. to 5 P.M.
Dealer Licence Number D-00448A
1703 BLANSHARD ST.
(Across from Hudson's Bay parking lot), Victoria, B.C. 385-5012.

1970 FARGO PICKUP AND 8' camper. Ready to go. $2195 or best offer. Madsen Motors 478-5011. D00569A.

1970 26' PYRAMID TRAILER, self-contained, ideal for single person, new carpet, drapes, storage shed, on pad $4200. 384-2890.

FOR RENT: VW HIGH-TOP camper, $130 a week, 5 cents a mile. 595-4756 or 386-2613.

½-TON IMPORT CANOPY, AS new, ½ price. Aluminum roof rack. 592-0364 after 5.

1975 TERRY 25', LARGE FRIDGE and oven, TV, double bed, awning, no miles. 384-1797.

'75 — 11½' F.G. VANGUARD self-contained, as new. 743-4465.

FOR RENT: 21' WINNEBAGO motorhome, available from Sept. 10th on. 477-2704.

22' MOBILE CAMPER, SLEEPS 6, many extras, good condition. 382-6510.

CAMPERIZED STEP VAN, new auto, 383, fridge, stove, skinned, 382 4188.

RENT-A-MOTOR HOME
New units available, in large and small sizes. 112-245-3311.

1978 BENDIX, 23' MOTORHOME, tub, shower, fridge, stove almost new, offers, 388-4158.

WANTED TO RENT: CAMPER or small motor home, August 20-25. 477-7087.

1975 ¾ TON GMC VAN, FULLY camperized, low mileage, lift top, 478-6053.

BOATLOADER FOR CAMPERS and motor homes. 478-3796 or 478-2754.

GREAT BUY! '74 VW WESTFAlia, in good condition, $5,695. 479-2108.

1968 VW WESTFALIA CAMPER, excellent condition, must see. Best offer takes. 479-7762.

TRADE 1977 CHASSIS MOUNT camper. Available 1977 Chev 1-ton, 478-2483.

CAMPER FOR IMPORT, STOVE, fridge, furnace and jacks, $1850. 477-4358.

71 VANGUARD 11' CAMPER. Full fibreglass roof, stove, oven, fridge, furnace. 478-5497.

TRAILER, ELECTRIC BRAKES, complete with hubs and bearings. 383-5072.

21½' 1971 SUN KAMPER TRAILer. Good condition. Fully equipped. $3,800. 656-5434.

72 TRAVELAIRE TRAILER, 22', like new, fully equipped. $4,000. 112-743-9722.

8' VANGUARD CANOPY, 36" high, 2 sliding windows, boat rack, $85. 479-8060 after 4:30.

1976 EDISON 8' OVERHEAD camper, 4 burner stove, fridge, jack etc. Like new, $2,200. 385-0926.

73 WESTPHALIA CAMPER, must sell, $5500. 386-9677.

TENT TRAILER, EXCELLENT condition, 643 Speed Ave. 383-2739.

FACTORY BUILT CANOPY FIT 8x6 truck. $350. 382-3458.

1974 8' VANGUARD CAMPER, 478-4497

169 MOBILE HOMES AND PARKS

24X60, 3 BEDROOMS, KNIGHT manufactured home, fully landscaped, located in Langford adult park, dressing room and ensuite off master bedroom, formal dining room, family room and laundry room, adults only; $33,995. 478-0447.

BY OWNER — NEW 3-BEDROOM double wide mobile home on ½ acre near Florence Lake, huge patio and back gallery, double windows and screens, includes appliances, must sell. $49,900. 385-8592; 474-2046.

36' TRAVELEZE LUXURY TRAVel trailer with tip outs in living room and bedroom, garburetor, 8-track tape deck, washer and dryer. Ideal for couple. Present pad rent, $50 a month. $9,500 or near offer. 478-5256.

LUXURY ABOUNDS!
In this 12x68 landscaped beauty! Features air conditioner, "piped" music intercom, fireplace, 3 appl., addition, furniture, more! Own for under $250-mo. incl. pad! Close in too! Buyright, 474-2154.

SAVE ON A DEMO
Langford location including big savings to you. Ready to go including skirting.
Buy Right Homes 474-2154

4 BEDROOMS
Double wide, in country setting, spacious kitchen-dining area. Large living room. Has good future profit potential, at the price. Excellent location. Friendly Mobile Homes. DL 01635A. 474-1288.

LUXURIOUS
12x68 with living room tip-out. 2 bedrooms, raised dining room, very attractively located. Close to city. I don't believe you'll find one nicer at the price. Friendly Mobile Homes, DL 01635A. 474-1238.

WANT A GOOD DEAL?
A double wide for the price of a single wide. Franklin stove, separate dining room, lovely kitchen, large backyard. Friendly Mobile Homes, DL 01635A. 474-1288.

LOOK NO MORE
Lovely 12x60 2-bedroom Homeco Statesman on beautifully landscaped pad, please come and view anytime, any day; only $17,000. 478-0049.

CEDAR CREEK
Beautiful 12x68 2-bedroom, adult location. Just a lovely home, with workshop, large deck, garden, etc. A good buy at $15,900. Friendly Mobile Homes, DL 01635A. 474-1288.

COLWOOD
3-bedroom, 12x68, 5 appliances including dishwasher. Lovely yard and garden, the strawberries are just right! Friendly Mobile Homes, DL 01635A. 474-1288.

1132 SQ. FT.
at a price hard to beat. Only $24,900. In a family area.
Buy Right Homes 474-2154

ATTRACTIVE 10X44 MOBILE home in excellent condition, situated on easily maintained space. Adults only. 384-8791, 478-8181, DL 01297A.

FINANCE COMPANY MUST DISpose 12x48 2-bedroom. Adult park. Excellent financing for responsible party, will take any reasonable trade, 477-9774 or 385-3455.

WILL TAKE TRADE
Car, boat, or truck, on DP. This 12x68 2 bedroom with add-on and large deck. Friendly Mobile homes. DL 01635A. 474-1288.

SEE THIS
24x48 3-bedroom DW. Beautiful park. Pets, children, and friends welcome. Large lot. Friendly Mobile Homes, DL 01635A. 474-1288.

169 MOBILE HOMES AND PARKS

BUY RIGHT now at
TWIN OAKS
Don't delay any longer in viewing Victoria's newest luxury concept in modern home living! Only 11 sites left and going fast! Homes come complete with skirting, decking, shed, landscaping, and much more! Drive by 1498 Admirals Rd. 6-8 eves. or 1-5 Sat-Sun and talk to our Rep on location or see our display homes at 2744 Spencer (corner of Trans Can.) 9-8 Mon-Sat, 12-6 Sun. Call anytime Buy Right 474-2154.

Friendly Mobile Homes
BUYING OR SELLING
For a sincere interest in your needs call:
1—1002 Goldstream Ave., Victoria
Victoria 474-1288 Mill Bay 743-5564
24 hours DL01635A

PRICED TO SELL
Lovely 12x60 reverse aisle Bendix, 4 years old, extra large lot near lake, half-hour to Victoria. Quality fridge and stove, new carpet, drapes included, 2 bedrooms plus 2 additions and sundeck plus more. Call (112) 743-4189 anytime.

IMMACULATE LARGE DOUBLE wide mobile home, 1344 sq. ft., 7 rooms plus utility room, 1½ bathrooms, fireplace, dishwasher, fridge, stove, drapes, sundeck, shed, large secluded lot. Ocean and mountain view. Located adult section Lannon Creek Park, Sooke. $36,500. 642-5082.

4-YEAR-OLD 3-BEDROOM MONarch mobile home, 24x52, located in adult trailer park. 10x16 attached matching workshop or garage for small car. Cedar shingles on skirting, fenced concrete patio, 900 sq. ft. back lawn, small garden. 478-3147.

WELL LOCATED SINGLES, DOUBLES, in both adult and family areas of Hidden Valley. For full information call Keith 478-6434 or 478-0034. Admiral Homes Ltd.

CRAIGFLOWER
Two bedrooms. It's nice, you've got to see it! It's for you! Close to city. Friendly Mobile Homes, DL 01635A. 474-1288.

MUST SELL: 24X40 3-BEDROOM, skirted with two porches, partially landscaped. Close to elementary and high schools. Offers. 642-4192.

1970 26' PYRAMID TRAILER, self contained, ideal for single person, new carpet, drapes, storage shed, on pad. $4200. 384-2890.

MOBILE HOME, 10 X 40, TWO bedroom, fridge, stove, couch and bed, new hot water tank, must be moved. $2500. 382-6383, 478-4990.

MOBILE HOME LOT FOR SALE. With or without mobile home. Langford area. Terms. 382-5034 anytime.

SPACIOUS COTTAGE STYLE beauty, generous parking and garden area, large, treed lot, extras galore. $19,700. 478-0219.

3-BEDROOM DOUBLE WIDE, IMmaculate condition, sundecks, work shop, storage, landscaped lot in Lannon Creek Park. 642-5371

1971 CHINOOK, 66X12, TWO BEDrooms, fenced yard, patio, storage shed. In family park. $13,000. 478-0789.

WANT PRIVACY?
This lease waterfront lot is ready for one of our new 14 or 24 wides. Call Buyright 474-2154.

DELUXE WATERFRONT!
Immaculate 68x12! 4 appl, large covered veranda. Close in! This home is a buy! Buyright 474-2154.

973 GENERAL, 2 BEDROOM, large garden, insulated shed, spacious adult park. 112-743-5938.

$14,500, 3 BEDROOM DELUXE mobile home in family park. 592-3904.

VERY NICE, 2-BEDROOM, 12x60, convenient to Victoria and Langford. 388-5464 No. 541.

SITES AVAILABLE
New waterfront park, six sites left. Call: 478-0555, 592-9117.

LISTINGS WANTED
Buy Right Homes 474-2155

$12,500, SOOKE, 1975—12X60 Chancellor, 479-4828 or 642-5338.

181 TOURIST ACCOMMODATION

NEAR CITY CENTRE
HARTNELL HOUSE
1204 YATES ST.
Reasonable daily and weekly rates. 383-0742 or 386-2812

CRAIGMYLE GUEST HOUSE
English style bed and breakfast. Daily, weekly rates available. 595-5411 or 595-2697.

190 ROOM AND BOARD

RETIRED?
Or just plain tired o shopping and cooking. Month's rest? Permanent home? Recuperating? Our location and food are excellent.
INFORMATION, 383-4164
GLENSHIEL HOTEL

CRAIGMYLE GUEST HOUSE
Open to all ages, excellent meals, large dining room, colour TV in lounge. 595-5411.

ROOM AND BOARD FOR ACtive retired person in Gordon Head. Home cooked meals. 477-4211.

SMILE SHOW—TICKET WINNER
Rita Schumaker
723 Field St., Apt. 7

ROOM AND BOARD AVAILABLE September 1. 386-0352.

193 ROOMS TO RENT

FREE ACCOMMODATION
Businessman with teenage son will provide free accommodation in lovely modern home—Rockland area in exchange for occasional lighthousekeeping duties. Private room with washroom. Full use of home, facilities and lovely garden. Reply P.O. Box 5004 Postal Sation B.

FURNISHED ROOM
With kitchen facilities. For student, near university and Camosun. 477-8505.

FOR YOUNG, WORKING GIRL or student, $95. Fridge and stove. Share bath. 595-5457.

QUIET NON-SMOKING FEMALE for furnished house, fireplace, washer, dryer, patio. $150. 383-0667.

ROOM FOR QUIET MAN AT 1409 Camosun, sharing kitchen, 382-8375.

CLEAN ROOM FOR SINGLE working man. 385-1282 or 652-1374.

DOWNTOWN ROOM, $110 monthly, Apply 859 Cormorant St.

197 HOUSEKEEPING ROOMS TO RENT

FURNISHED WALL-TO-WALL carpet, panelled, cable TV, utilities. Close to buses and Woolco, $100. 386-0769.

JAMES BAY, NEAR BUS, SHOPS. Suit business woman or retired lady. Immediate possession. 595-6588.

LARGE BRIGHT ROOM IN older home, near Stadacona Park, adjacent to bus route and shopping facilities. 595-0765 or 595-5376.

FAIRFIELD, KITCHEN AND bed-sitting room. Available September 1, $160. Semi furnished. 383-8529.

LIGHT HOUSEKEEPING ROOM for middle-aged man, non-drinker, $85 a month; near Jubilee Hospital. 658-8028.

ROCKLAND, LARGE, MODERN furnished room with private kitchen, quiet house, students welcome. 595-0685.

FAIRFIELD AREA, FURNISHED room including kitchenette, 595-8008 after 5.

HOUSEKEEPING ROOM, CLEAN and quiet, close to town. 383-8191 after 5 p.m.

FAIRFIELD, FURNISHED ROOM, share kitchen and bath, weekly or monthly, $100 per month, 388-4501.

RITZ HOTEL — DOWNTOWN
Without service 25% off
710 Fort St. 383-1021

CLEAN, QUIET, FRIDGE, stove, sink; older man, nondrinker, 1007 Johnson.

DELUXE FURNISHED HOUSEkeeping room in Rockland mansion for female. 595-7874.

BY JUBILEE HOSPITAL UPstairs room in older house, 1720 Denman, 595-6493, 382-9953.

CLEAN ROOMS, ONE WITH kitchenette. Quiet working ladies or students. 931 McClure St.

197 HOUSEKEEPING ROOMS TO RENT

QUIET, FURNISHED OR UNFURnished, ladies only, share kitchen, overnight guests permitted on weekends only, $50 and $60 monthly. 385-8385, 388-6275 pager 877 anytime.

NEAR COOK AND FAIRFIELD, furnished housekeeping room, stove, fridge, utilities included, for quiet responsible person only, $95. 383-2054 or 385-0294.

SUNNY ROOM WITH FRIDGE, stove and sink, suit quiet male pensioner, non drinker, 1255 Pandora.

DOWNTOWN EVERYTHING SUPplied, stove, firdge, quiet working man or active pensioner. 711 Johnson.

200 APARTMENTS TO RENT UNFURNISHED

YOUR PLACE MANAGEMENT
1720 COOK ST. 388-7324

CUBBON RENTALS
1035 NORTH PARK
1044 BALMORAL ST.
Now available for viewing the second stage of this fine building. We have Bachelor and One Bedroom units available for the senior renter. This adult building has a billiard room, TV lounge and games room for your convenience. Suites have coloured appliances, deluxe carpets, tasteful wallcoverings in kitchens and bathrooms. Cablevision and heating allowance included in your rent. We have underground parking and two elevators. Close to Wellburns, consistently one of Victoria's lowest priced supermarkets. To view these suites call at our office between 11 and 2 p.m. Monday to Friday. After hours, Suite 408 or call 388-7324 for pickup at your convenience.

WESTMONT REALTY (1977) LTD. 388-4434

920 HILLSIDE
Cozy 1 bdrm. suites in quiet bldg. $189 p.m. Utilities incl. 383-1447.

1226 JOHNSON
Bright 1 and 2 bdrm. suites — walking distance to city centre. Child welcome. 384-0132.

GREAT FOR TODDLERS
Owners transferred and leave with regret. 3 bedrooms one down) living room, family room, fireplace and built-in bar. Kitchen with eating area, fenced yard backs onto a toddlers play park. ML 33653. Only $49,500.
JACK GRANT
382-9191 BUS. RES. 477-8172
THE PERMANENT

1558 BEACH DRIVE
First time available, very large character apartment in converted mansion. New appliances. Two full bathrooms — electric fireplaces. Large garden and sea view. Drive by and then phone for appointment to view. Rental $650 per month.
Sorry—no children—no pets.
Hugh Creighton 388-4422
CREIGHTON PROPERTY MGMT.

LORD STANLEY MANOR
1350 Stanley Ave. Bachelor suites from $174. 1-bedroom suites from $211. Wall-to-wall carpets, drapes, cable, sauna, games room, parking. Adults only. No pets. 595-4128.

$185. QUIET AREA. CLOSE IN. Lower 1-bedroom in clean and well maintained apartment building. Separate entrance, hardwood floors. Must have own carpets. Suitable for quiet older couple. Reduced rent for one person. No pets. 598-8443.

IN MODERN SPANISH STYLE home, spacious 1 bedroom, walk-in level. Fireplace, patio, sea view, wall to wall throughout. Completely private. Utilities included. Quiet adult or working couple. Immediate occupamcy available 478-4741.

2-BEDROOM APARTMENT overlooking the Gorge on Gorge Road West. Stove, fridge, carpet, drapes, cable TV, heat. One block from shopping centre. Bus to downtown at the door, middle-aged or older preferred, no pets. Available September 15. Phone 382-4534.

COMPLETELY DECORATED 1100 sq. ft. 2-bedroom, 2 bathroom corner suite. Large patio, in-suite laundry, wall-to-wall, fridge, stove and drapes. $325 per month, September 1st occupancy. 383-1312 days or 382-9903 after 7.

AVAILABLE IMMEDIATELY three bedroom main floor suite, wall to wall carpet LR and BR, laundry, fireplace, near schools and shopping, $350 per month. 407-0171 or 595-1671 after 6 p.m.

ONE 1-BEDROOM SUITE AND one 2-bedroom suite, View Royal area, children welcome. All utilities and cablevision included, $150 and $170 per month. 478-2035.

BASEMENT APARTMENT, SEParate entrance, electricity included, all conveniences, cheap. 383-6282.

ESQUIMALT AREA, LARGE, bright 1-bedroom suite. $199 monthly. Fridge, stove, heat included. 382-1127.

ADMIRALS ROAD-NADEN
Large one bedroom suite, cablevision. $149 monthly. No pets. September 1. 385-3261.

ONE BEDROOM APARTMENT. Langford area. $178. No children or pets. September 1. 478-3353 after 5.

3764 RAYMOND ST. BASEMENT suit, $175, includes all heat and utilities. Available Sept. 1st. 479-9425.

BRIGHT, ONE-BEDROOM ON main floor, two rooms in basement, close in, $175. 478-8155 after 6 p.m.

ONE BEDROOM, AVAILABLE September 1, elevator, heat, cablevision. $178 per month. Elderly or mature adults only 384-5416.

HILLSIDE AND GRAHAM, 1 AND 2 bedroom suites, wall to wall; no pets. Available immediately and Sept. 1st. 386-2871 or 382-9995.

CLOSE TO TOWN, CABLEVISION and heat, 1 bedroom, $188 for quiet mature person, 384-9412.

DOWNTOWN, CLEAN 1-BEDroom apartment, $160. 1322 Broad St. Not suitable for children or pets. 386-3928.

COOK AND BALMORAL, BACHElor, $140, heat, cable, gas included. 383-1840, 383-9144.

1 - 3 BEDROOMS, $187 - $222, Colwood-Langford, no pets 477-2548.

VERY REASONABLE. BEHIND Parliament. Ocean view. 1, 2 bedrooms, bachelor, 45 Boyd. 385-6853.

OAK BAY — 2-BEDROOM SUITE, first floor, $260. Adults, no pets, 598-3862.

VIC WEST, QUIET 3-ROOM suite, on bus, $146, suit mature lady, 477-5796.

ONE-BEDROOM SUITE FOR rent 869 Esquimalt Rd. September 1st. 382-3469.

ONE BEDROOM AVAILABLE 1ST of September. 1009 Burdett. 388-4787.

$170.15: 2 BEDROOMS, 877 OLD Esquimalt Road, 382-5243 or 384-5459. Adults only.

VIEW ROYAL
Bachelor suite, quiet block, near bus, $127. 479-5648 after 6.

$187, ONE-BEDROOM APARTment with patio, includes heat, cable, September 1st. 383-4880.

FAIRFIELD, BACHELOR, IN triplex, self-contained, clean, $160, 598-6956.

NEXT TO UVIC
Large 1-bedroom condominium, $220. Extras. 477-1412, 721-5320.

2 BEDROOM CONDOMINIUM, close to downtown, $270 monthly, on yearly lease, 592-3060.

NEAR NADEN, ONE BEDROOM suite, $160. 479-2684.

REASONABLE ONE-BEDROOM suite, 639 Admirals Rd, 595-6460.

SOOKE, 2-BEDROOMS, $150. 642-4243 or 642-5104.

200 APARTMENTS TO RENT UNFURNISHED

YOUR PLACE MANAGEMENT
1720 COOK ST. 388-7324

RENT TO WIN $1500 CASH
Every Month You Stay With "YOUR PLACE" APARTMENTS
Rent an apartment from us and you can win $1,500 each month you stay during our "WIN '78" promotion. In addition to the opportunity to "WIN '78" you could draw additional bonuses of $50, $100 and $250 each month.

HERE ARE YOUR CHANCES
Each month your rent receipt will be placed in draw to take place on-or-about the 5th day of the month. The maximum number of entries will not exceed 665. From the qualifying finalists of the Win 78, the winners will be chosen by means of a skill testing question.

VICTORIA

335 ST. JAMES	
Mr. and Mrs. Anderson	386-0847
1939 LEE	
Mr. and Mrs. Kopperson	595-3261
1022 PANDORA	
Mr. and Mrs. Britton	388-9738
1044 BALMORAL	
Mr. and Mr. Watt	386-0923
1720 COOK	
Mr. and Mrs. Watt	386-0923
2530 WARK	
Mr. and Mrs. Graves	385-8832
1366 HILLSIDE	
Mrs. Volk	388-6234

SAANICH

4036 QUADRA	
Mr. and Mrs. McGougan	479-9649
4038 QUADRA	
Mr. and Mrs. W. Harris	479-5688
1000 McKENZIE	
Mr. and Mrs. Darling	479-0119
984 McKENZIE	
Mr. Bridge	479-5754
630 HEAD	
Mr. and Mrs. McCallen	386-0083

FOR PERSONAL TRANSPORTATION TO VIEW
Call 388-7324
For Appointment At Your Convenience

CLOVERDALE
Townhouse Court
991 CLOVERDALE
Move in now. No rent till Sept. 1.
BACHELOR OR 2-BDRM. SUITES
Attractive central courtyard garden.
HEAT AND CABLE INCL.
Covered parking available.
Children welcome.
Close to stores and schools.
OPEN TO VIEW
12 'TIL 7 P.M.
Contact Manager, Suite 101, 385-0814 or 385-0391 Ans. Service, or Anglo Canadian Real Estate Mgmt. 386-8855.
GREENBANK DESIGNS DIV. LTD.

1-BEDROOM SPECIAL
"While They Last"
INCLUDED in the Rent is your parking, water and most important your heat. — A saving of $30.00 per month on your rent.
BEAT OUR RENTS
899 CRAIGFLOWER
384-1101 384-6606
TOD HACKETT CONSTRUCTION LTD.

WATERFRONT
COUNTRY RESORT SETTING. A carefully layed out smaller apartment. 1 bedrm. plus den 7 steps up from parking to private entry. Retired owner has had to move unexpectedly and will accept $225 per mo. from selected tenant. C.O. Roscoe Development Corp. 642-5254.

2 BDRM. $265
AVAILABLE IMMEDIATELY
1 BDRM. $220
AVAILABLE SEPT. 1
New Block, 1037 Wychbury, Quiet Street, Resident Manager 388-4259, Goodwyn Management, 386-7923.

JAMES BAY TOWNHOUSES
Just steps to the ocean, 3 bedroom, 1½ baths, with basement, $425 per month, with basement, $375 per month. 598-3321.
JACK MEARS
OAK BAY REALTY LTD.
RENTAL DEPARTMENT

WALK DOWNTOWN, 2315 Dowler, at Queens. Bachelor, $165. One bedroom, $190. 2 bedroom, $270. Small quiet building. Guest room. Parking. Elevator. Resident caretaker. Rental information, 478-6354.

GLENCARIN
477 SUPERIOR
1 bedroom suites available, $189, $195. No children or pets. Resident Manager, 383-9550.

THE SENTINEL
The desire to live in the Sentinel reaches from coast to coast. One and two bedrooms available. 385-1249.

ESQUIMALT
Near Naden, 1-2 bedroom apts. to rent. Close to everything. Children and pets accepted. Call
HAL BARBER
384-6101 385-4832 385-1047
Knowles Realty Ltd.

OCEAN FRONT
Penthouse, 2 bedrooms, 2 bathrooms, adult oriented. By appointment only. Roscoe Development Corp. 642-5254.

BACHELOR APARTMENT, $165 including heat and hydro. 384-4013, 384-9187.

200 APARTMENTS TO RENT UNFURNISHED

SEASPRAY PROPERTIES LTD./ REALTOR
1911 Quadra St. 386-3124

"THE APARTMENT SPECIALISTS"

TOWNVIEW APTS.
946 Balmoral Ave.
FURNISHED OR UNFURNISHED
Bach. suites at $165.00 and $190 per mon. Available just in time for University opening Close to buses and downtown.
PETS WELCOME
TO VIEW CALL BLDG. MGR.
GARY EDEN 383-2045

PARK WEST
55 Bay St.
Deluxe 1 bedrm. suites available Sept. 1st., some with water views, close to town, building features exercise room, controlled entrance, laundry room and covered parking. Next door to "Park West" are tennis courts, baseball diamond, and park.
CHILDREN WELCOME, SORRY NO PETS
TO VIEW CALL BLDG. MG.
THE SMEATONS 383-7703
or
ASSIS. MG. 385-4515

E. G. PRIOR APTS.
2622 Prior St.
2 Bdrm. suites now avail. from $250. per month. Includes outside PARKING, HEAT AND GAMES ROOM. One block south of Hillside just up from Quadra "TRULY AN EXCELLENT RENTAL VALUE"
Sorry Adult Bldg. No Pets.
TO VIEW CALL MIKE FOWLER 384-5335

1015 KINGS
(At Quadra)
Looking for a near new, clean and quiet building that is close to town and on bus route, 1 min. walk to Safeway. Bach and 1 Bdrm are now available. These suites have quality broadloom decorative drapes, and colored appliances. Sorry Adult bldg. No Pets.
TO VIEW CALL GARY EDEN 383-2045
OR
JOHN SPEERS 385-7561

GREENWOOD MANOR
1255 Verdier
(BRENTWOOD)
Quality and spacious 1 and 2 bedroom apts. are coming available Sept. 1st in this new bldg. Includes w-w carpets, drapes, fridge, stove, in-suite storage and free parking.
TO VIEW CALL THE JASPERS' 652-1524

BAYWOOD ARMS
350 Belmont
Colwood
1 MONTH FREE
PETS & CHILDREN WELCOME
Fridge, stove, w-w carpets and drapes are included in rent. Bldg. features controlled entrance, laundry facilities, large balconies and enclosed play area. Close to schools. Park and shopping.
1 BR from $190
2 BR from $240
To view call
Cathy McMurdo—474-1051

DUPLEXES
734 Heaslip
656A Atkins
3-BR SxS located in Langford and Sooke area at $300 per month. Appliances, W-W carpet and drapes incl. For more infor. and appointment to view call:
JOHN SPEERS, 385-7561

TOWNHOUSE
CANYON VILLAGE
2860 Sooke Lake Rd.
2 BR at $285.00 now available for rent. Country living at its best, next to Goldstream Park, located 10 miles from city centre. Appliances, W-W carpets and water incl.
To view call Bldg. Mgr.
Robert Durie, 478-2842
No. 115-2860 Sooke Lake Rd.

AND HERE ARE A FEW MORE TO CHOOSE FROM

BACHELOR

$190	902 Caledonia		382-0760
$170	3142 Cedar Hill		595-6040

1 BEDROOM

$212	902 Calendonia	382-0760
$200	314 Cedar Hill	595-6040
$209	925 Esq. Rd.	384-0736
$175	540 Comerford	383-9781
$200	1333 Pandora	384-0944
$200	2902 Washington	386-2535
$205	980 Wordsley	382-5622

2 BEDROOM

$265	1368 Pandora	384-0650
$235	540 Comerford	383-9781

OFFICE HOURS
MON.-FRI. 9-5
386-3124
AFTER HOURS
John Speers, 385-7561

QUALITERRA CRT.
804 Esquimalt Rd.
CHILDREN WELCOME
Spacious 2- and 3-BR suites close to schools and shops. Special Playroom for children. Call Manager, Mr. Graham at 385-9188.

THE HAIDA
803 Esquimalt Rd.
CHILDREN WELCOME
Large 1- and 2-BR suites close to schools and shops. Call Manager, Mr. Gardner at 385-9140.

THE BRISTOL
1138 View St.
Lovely 1- and 2-BR suites close to town. Special discount for Pensioners. Call Mr. Townsend at 383-2637.

THE CHATEL
1465 Fort St.
Large 1-bedroom suites from $182.50. Close to shops and hospital. Call Manager, Mr. Wheelock at 595-2529.

Complete Property Management
(A Div. of D. F. Hanley & Assoc.)

ONE MONTH RENT FREE NEWTON GARDEN VILLAGE
1738 NEWTON
1, 2, and 3 bedroom vacancies, in spacious complex. Adult and family blocks. Some carpeted, some hardwood floors. Cablevision. Children's play areas. Pool, heat, and parking. Close to schools, shops, and buses. No pets. From $193 to $294. Please phone 592-7869.

831 ELLERY ST.
Large 2-BR suites at reasonable rates. Close to school. Children welcome. Undercover parking available.
Mrs. Scholefield 386-0850
Mr. Creighton 388-4422
Creighton Property Mgmt.

WATERFRONT
Seagate, 707 Esquimalt Rd., on Victoria's Harbour waterfront with a very large indoor-heated swimming pool and hydro therapy pool. Mature adults only, no pets. Available Sept. 1. Large 2 bedroom corner waterfront suite, $350. Includes heat and cablevision. Resident Manager, 383-1731 or 388-6100. Diamond Developments Ltd.

NEAR WOOLCO, 1½ BEDROOM suite, non smoker. Consider one child, $250. 385-0719 or 478-2837.

200 APARTMENTS TO RENT UNFURNISHED

$260
PER MONTH — ONE BEDROOM

Apartments
Are now available in Victoria's newest twin towers — Tree Lane Estates. Why pay rent for a hole-in-the-wall today when you could be moving into an exciting new complex for as little as $260 per month, one bedroom — tomorrow?

Treelane Estates
103-105 Gorge Rd., features the latest in interior design, up-to-the-minute amenities, controlled access, color co-ordinated kitchens and baths, brand-name appliances and quality broadloom and draperies throughout.

The Features
Are built-in too! Saunas, Swirlpool Recreation and Hobby Rooms, Roof Gardens, Observation and Entertainment Room. Spectacular views and country-like setting just minutes from downtown.

Town Houses
Are also available from $305 per month; 2 bedrooms from $410 per month.

COME IN
Any day and see for yourself. Our charming hostesses will be pleased to show our fabulous complex.
103-105 GORGE RD.
OPEN HOUSE DAILY
MON.—THURS.—10 A.M.-9
FRI.—SAT.—SUN.—NOON TO 5
388-5332
(no appointment necessary)
Concord

PARENTS
Are your children attending Mt. Douglas High, Fernwood or UVic this fall?
Why Not Live Close By
120 family oriented Town houses. Large 2- and 3-bedroom units each with washer and dryer. Close to shopping. Two large playgrounds for children.
1 Year Lease.
No pets.
CALL 477-5422
for further information.
Gordon Head Townhouses
managed by
Edgecombe Properties Ltd.

$240
Per Month
LARGE
1,000 sq. ft. plus
2 BDRM UNITS
OFFERED BY
CENTRAL MORTGAGE AND HOUSING CORP.
Includes domestic hot water underground parking, quality appliance.
HATFIELD HOUSE
877 Ellery St.
Call 388-3103

On the Ocean
DUNSMUIR HOUSE
831 Dunsmuir Road
Specializing in Quiet Refined Tenants
WE OFFER
—Harbour Views
—Beautiful Large Suites
—Adults Only
—Quiet Atmosphere
Resident Manager 388-4943

AVAILABLE NOW
GLENWOOD APTS., 206 OSWEGO ST. — 1-bedroom suites from $182.75, including heat and cablevision, to view please call Vic Summerfeldt 384-0084.
For any further information call KER & STEPHENSON LIMITED, 385-3411 or VISIT OUR OFFICE AT 680 BROUGHTON ST.

AVAILABLE AUG. 30, RESERVE now. Fully furnished, one and 2-room suites, full kitchenette, and bath. Special rate from $240 to $300. No pets. Capri Motel 21 Gorge Rd. East. Special rates for UVic, Camosun and vocational school students.

OAK BAY 2-BEDROOM GROUND floor, quiet tenants. Suit retired couple. Cable, heat and water included. No Pets. $190 per month. Please phone MR. WEBB, 385-2481, Swinerton Stewart Clark Ltd., before 10:15 a.m. only.

AVAILABLE SEPTEMBER 1ST, large 1-bedroom condominium, suite in Royal Woods. Pool, sauna, whirl pool, tennis court. $299 month. Phone Dave Helm, 598-5144 or 595-2658.

2-BEDROOM APARTMENT. Quiet ground floor, corner suite. Burnside and Tillicum. Close to shops and school. Children welcome. $225 monthly, heat included. 598-5763.

UNFURNISHED, CLEAN, ONE bedroom condo unit. University area. Close to transportation and shopping. Ground floor. Available Sept. 1st. $225. 658-8289.

AVAILABLE IMMEDIATELY, 3 room bachelor suite, fireplace, private entrance, Fernwood area, $180 monthly, utilities included. 479-3903.

LANGFORD LAKE AREA, 1220 Goldstream Ave. 2-bedroom apartment, fridge and stove included, $200 per month, 478-1721 between 9 and 5 weekdays.

117 SUPERIOR STREET—JAMES Bay. Newly renovated for business adults. 1-bedroom apartment, $215. By appointment, Page 753 at 388-5464.

1-BEDROOM CHARACTER suite, Rockland area, non-smoker, no pets, $155. Available September 15 approximately. To view, call 383-4070.

SPACIOUS CONDOMINIUM, 2 bdrm, 2 baths, patio, ground level, sauna, swirl pool, rec. room, children, small pets welcome. September 1. $300. 721-5277.

SPACIOUS TOP FLOOR 1-BEDroom apt. in well managed building, close to UVic. Numerous amenities, $250. 388-6686, or 386-0242.

NEW HOUSE, 2-BEDROOM basement suite, near university. $250. 477-3160, 477-6822.

ONE BEDROOM, $165. SEPtember. Quiet Esquimalt block. Hardwood. Garage. 382-5612.

200 APARTMENTS TO RENT UNFURNISHED

$295.00. Esquimalt. Near Rec. Centre. 3 br., 2 storey condo close to schools, bus, shopping. 1 small pet, children o.k. Avail. Sept. 1

$240.00. UVic-Racquet Club area. Lovely 1 br condo, easy walk to UVic. Balcony, covered parking, many amenities. Avail. Sept. 1.

$201.00. Esquimalt. Park-like setting. Lovely 1 br. apt. in modern block with contrilled entrance, heat, water, cable, parking. Balcony included. Avail. Sept. 1.

$350.00. Quadra-McKenzie. Lovely 2 br. ground floor condo in Royal Woods. Many amenities including pool. Avail. now.

$247.00. Esquimalt. 2 br. apt. in elevated position. Heat, water, cable, parking, swimming pool included. Avail. now.

$247.00. Esquimalt. Lovely 2 br. apt. with balcony, carpet, parking. All utilities included. Avail Sept. 1.

$140.00 up. Jubilee. Attractive bright, bachelor apts. including heat, water, cable. Avail. now.

$300.00. Beacon Hill Area. Lovely spacious 2 br. condo with water viewsf from balcony. Older couple preferred. Avail. now.

$180.00 up. Lovely 1and 2 brs. in new controlled entrance bldg. close to schools, bus, shopping, town. Incl. Balcony, w-w carpeting, parking. Avail. now Children welcome.

$190.00. Oak Bay Marina, 1 br. suite in older block. Avail. Sept. 1st.

PEMBERTON, HOLMES LTD.
1000 Government St. 384-8124

LUXURY 1-BDRM SUITE, PANoramic view. Many amenities. $300.00. Avail. now. Also same building 2 Bdrm corner suite. Avail. Sept. 1. $350.00.

JAMES BAY — 1-BDRM. APTS. in completely renovated (in and out) older Victorian block. Desirable for older tenants only, close to shops, bus, delightful walks, etc. Avail. now. From $185.00.

WALKING DISTANCE TO TOWN — well-kept, older block, Bachelor and 1-BR, suites to rent $120-$135. To view, 384-5830.
david burr ltd.
655 Fort St. 384-9335

DARWAI
760 QUEENS AVE. 4 BLOCKS from the Bay. Easy walk to pool, arena and parks. Large, bright, carpeted suite, bachelor from $160. 1 bedroom from $170, 2 bedrooms from $220. Please call Mrs. Siobera 388-6659 or office 386-6308.

CAPTAIN'S WALK APARTMENTS
Close to Dock Yard and shopping centres, bus stop at door, elevator and controlled entry. Roof deck with panoramic view. 1 and 2 bedroom suites available from $195. Some with seaviews. Phone resident manager at 385-9381 between 3 and 5 p.m. and 7 and 9 p.m. No animals.

WATERFRONT
Christie Point Apts., Admirals Rd. and Craigflower, 2-bedroom apts. (1 available immediately) in park-like surroundings. All with a view. Swimming pool, boat dock and games room. No pets, this is a bird sanctuary. Rents from $225, includes heat, cable, drapes and parking. Phone 385-0644 or 382-0848.

WATERFRONT SEPT. 1ST.
2 bedroom suites available in adult only, no pet, building, heat and cablevision included in rent. Building features indoor pool, games room and sauna. For further information and viewing call resident manager 385-4022, if no answer call Realspan Properties Ltd., 388-6454.

ROCKLAND AREA
2 bedroom suite in newly renovated older character building. Children and pets welcome. Apply No. 1-1501 Laurel Lane, 595-4650. Open to view weekdays 6-7, Saturdays 9:30 to 11:30.
REALSPAN PROPERTIES LTD.

1-BEDROOM APT., $188
BACHELOR SUITE, $160
Modern apartment, including heat, cable and parking, close to Woolco. No pets. 944 Tattersal, 478-9123, 385-2078.

ELDON PLACE
One, two and three bedroom available. Heated pool, whirlpool and dry sauna, games room and hobby room. Heat, hot water and cable included in rent. Near Woolco and Woodwards on bus route, 7 minutes to downtown. Call 386-0614

AVAILABLE SEPTEMBER 1ST. Large bright fully carpeted one-bedroom owners suite on top floor of character tri-plex, heat, hot water and off street parking included, must be seen to be fully appreciated, $275 per month. Call Doug Foord, 382-6447 or 479-1687.

QUADRA-HILLSIDE
Spacious one bedroom apartments, $180. Available September 1st. Steps to shopping and buses. Quiet clean building. Call resident manager 384-4530, or Realspan Properties Ltd., 388-6454.

ROCKLAND
Available September 1st. 2 bedroom, 2 bathroom, luxury apartment in modern building, quiet surroundings, very suitable for retired couple. Covered parking, $395 monthly. Phone 382-4218.

ONE BEDROOM, QUIET, CLEAN, well controlled building, elevator and laundry facilities, drapes, carpet, stove, fridge, storage, balcony, cablevision, heat, water parking, close to shopping centre, bus, parks, Senior Citizens' Centre. Adults only, no pets. 382-2221.

VICTORIAN APT.
2111 SPRING RD.
1-BR from $160; 2-BR $200. Parents with child welcome. Res. Mga. 383-6989.

LARGE 2-BR SUITES
Near Schools
No rent till Sept. 1
Phone 388-4422
Creighton Prop. Mgt. Ltd.

SPACIOUS 2 BEDROOM UPPER apartment in one of Oak Bay's beautiful homes, situated on a quiet treed acre, sea views, includes laundry, heat, light, cable, $450. 598-7691.

Waterfront Apts.
Absolute peace and quiet a priority. From $195 to $250. 3 only available. Roscoe Development Corp. 642-5254.

VERDON MANOR
Has 2-bedroom suites available now, kids and pets O.K. 382-0332, 384-9793.

VERMAY MANOR
Has 1 and 2-bedroom suites available now. Adults, no pets. 385-4132, 384-9793.

MODERN 1 BEDROOM, LARGE sitting and dining area, stove and fridge, cablevision, free laundry, carport, no children, $165 per month, 721-3084.

YORK MANOR
James Bay, 1 bedroom and bachelor, swirl pool, parking, cable, heat, hot water, phone 388-7226.

½ MILE DOWNTOWN
2 bedroom $240
1 bedroom, $190. Free Parking
385-0077, 658-8829

VIEW TOWERS
One bedroom and bachelor suites for rent. Phone office hours 8:30-12 and 1-4. Monday-Friday. 382-0922.

NEAR WOODWARD'S
Large 1-bdr. suites in modern block, from $180, including heat and cablevision. 382-0088.

2 BEDROOM, SEPARATE ENtrance, wall to wall carpeting, includes heat and water, available now, 383-6024.

BACHELOR SUITE, HEAT, water, cable and parking. $150 monthly; Oak Bay Ave. Junction area. 658-5068, 598-6668.

FOR RENT ONE-BEDROOM suite in older character home, $160 per month. 478-3118.

AVAILABLE NOW BACHEOR suite, utilities included; $110; 385-2743.

$180 UPSTAIRS, SPACIOUS 2 bedroom, in older 4-plex, near Woolco, 388-4413.

200 APARTMENTS TO RENT UNFURNISHED

WINDSOR COURT APTS.
252-254-258 Gorge Rd. E.
WISHES TO INVITE YOU TO VIEW OUR SPACIOUS APTS. AND RECREATION FACILITES.
Our 3 Resident Managers will be only to glad to show you all facets of the complex.

1-bedroom suite from	$195.00
2-bedroom suite from	$255.00
Bachelor	$175.00

Includes use of 50' indoor swimming pool — saunas — swirlpool — squash court — tennis court — universal gym.
Heat included.
Adults only. No pets.
For further information, appointments or viewing of display suite please call Resident Managers anytime.
Mrs. Noad
383-0509
Mrs. Pepperall Jr.
384-6305
Mrs. Pepperall Sr.
384-6103
or Mr. John Johnston
386-3692
Office Mon.-Fri.
388-4555
McArthur Park Estates

"LAUREL POINT"
HARBOUR FRONT LUXURY CONDOMINIUMS FOR RENT
FROM $500 to $600.
PER MONTH
Spacious, 2-BR prestige condominiums are now available for rent. These top quality apts. contain frost-free fridges, self-cleaning ovens, dishwashers, in-suite washers and dryers. 2 bathrooms, w-w carpets, drapery and balconies. Laurel Point facilities include its own library, clubrooms. workshop, swimming pool, saunas, and underground parking.

SEASPRAY PROPERTIES LTD./ REALTOR
"VIEWING BY APPOINTMENT ONLY"
KIM GILES 386-3124
AFTER HOURS
John Speers, 385-7561

BROWN BROS. on BLANSHARD
"People Helping People"

THE CHARLES DICKENS
NEW
243 Gorge Rd. East
Situated on the beautiful Gorge waterway on landscaped gardens. Close to major shopping areas. Bus stop to and from city centre right at your door. Heat included. Covered parking available.
One Bedroom Suites from $203
See our resident manager for a special move in bonus. Please call 388-6448 or call Brown Bros. Agencies at 385-8771.

MANAGERS WHO CARE
The Jarvises, Phone 386-6805 to view 1-bedroom suites for
$190.00
Available immediately at 2790 Cedar Hill Rd.
Goodwyn Management Services
388-7923

VILLA WEST APT.
2 bdrm. suites for rent from $221. Heat, cablevision, fridge, stove, wall to wall carpet, quiet secluded patios, controlled entrance, children welcome. 788 Dominion Rd. 385-9475.

CAIRN VILLA
Modern one-bedroom park-like setting, off Old Esquimalt Rd. Heat, cablevision and parking. Mature adults only. Sorry, no pets. 383-3239.

ESQUIMALT-CLOSE IN
3½ room, bright ground floor apt. with heat, hot water, cable and parking, $197. Dickie Agencies Ltd. 919 Fort, 383-2810 or 382-4312.

BEACON HILL PARK AREA AND James Bay bachelor, one and two-bedroom suites available September 1st, rents from $170-$220. Adults, no pets. 592-9516.

$375, WILLOWS BEACH, PANoramic views, very large one bedroom, rock fireplace, parking and utilities included (could be furnished). 595-5446.

885 OLD ESQUIMALT RD. APTS. 1 bedroom, beautiful large suite, $189. Mature adults. No pets. 477-7026, or 383-0888.

BACHELOR SUITE AVAILABLE, children and pets welcome. Reliable persons over 21. 383-8813, 9 a.m.-6 p.m.

ESQUIMALT, NEAR NADEN, 1 two-bedroom apartment to rent. Close everything. Children welcome. 385-4832.

SPACIOUS BACHELOR SUITE, Fernwood-Pandora area, $159. Phone Mr. Wayte, 479-5639, 388-8866 days.

$160, 1-BEDROOM SUITE, MODern Esquimalt 6-plex, Sussex, child welcome. 383-2478.

ONE BEDROOM APARTMENT, 1260 Pembroke, $170, no pets. 383-0130.

NEAR NADEN, 1-BEDROOM suite, Close in by Central Park.

200 APARTMENTS TO RENT UNFURNISHED

BROWN BROS. on BLANSHARD
"PEOPLE HELPING PEOPLE"

BACHELOR SUITES
$151.25 Antrim Court, 2310 Quadra St., 1 block south of Bay St.
$173.25 Carriage House, 1020 Burdett, between Vancouver and Cook; sauna, swirlpool.
$180.00 Don Quadra Apts., 3244 Quadra St., 1 block north of Tolmie Ave.
$170.75 Dupont Villa, 345 Michigan St., w-w, cable and heat inc.
$140.00 Ellery Apts., 837 Ellery St.
$153.00 Greenleaves Apts., 2523 Wark St., heat inc., w-w carpets, 1 block west of Quadra St.
$168.00 Lady Essex, 270 Simcoe St., sauna, swirlpool, w-w carpets.
$190.00 The Prince Charles, 215, 217, 219, 21 Gorge Rd. East.

ONE BEDROOM SUITES
$180.00 89 Admirals Rd., w-w carpets, nice view.
$184.73 Antrim Court, 2310 Quadra St., 1 block south of Bay St.
$180.00 Blackwood Manor, 2664 Blackwood; Quadra, Cook, Hillside area.
$220.00 Caprice Apts., 429 Linden Ave., Fairfield area.
$200.00 The Charles Dickens Apts., 43 Gorge Rd. East.
$204.50 Continental House, 464 Lampson St., swirlpool, w-w carpet, cable and heat.
$150.00 Ellery Apts., 837 Ellery St.
$204.00 Gordreau Apts., 129, 131, 135 Gorge Rd. East, w-w carpet, heat, pool and sauna.
$193.00 Greenleaves Apts., 2523 Wark St.
$195.00 Highlander Apts., 2125 Haultain St., hardwood floors, heat inc.
$210.90 Lord Michigan Apts., 235 Michigan St., heat inc., w-w carpets.
$176.25 Lord Nelson Apts., 1615 Belmont Ave., 1 block west of Oak Bay Junction.
$184.25 Louise Apts., 1143 Pandora Ave., 1 block east of Cook St.
$205.00 Manchester Court, 565 Manchester St., w-w carpets, heat inc.
$215.00 830 Pembroke St.
$200.00 The Prince Charles Apts., 215, 217, 219, 1 Gorge Rd. East.
$200.00 The Redwood Park, 155, 157 Gorge Rd. East, w-w carpet, pool and sauna, heat inc.
$200.00 1731 Rockland Ave.
$170.86 Savannah House, 955 Cook St., just south of Fort St., hardwood floors, heat inc.
$191.02 Sierra Villa, 547 Niagara St., w-w carpet, heat inc.
$195.00 Thornwood Manor, 1028 Inverness Rd., 2 blocks north of Tolmie Ave.
$196.65 Wellington Manor, 1670 Fort St., heat and cable inc., hardwood floors.
$215.25 Westminster Court, 955 Humboldt St., w-w carpet, cable and heat inc.

TWO BEDROOM SUITES
$250.00 Antrim Court, 2310 Quadra St.
$275.00 Blackwood Manor, 2664 Blackwood St.
$295.00 No. 2-541 Burnside East.
$225.00 Ellery Apts., 837 Ellery St.
$225.00 1321 Fernwood, 1 block north of Yates St., w-w carpet.
$264.00 Gordreau, 129, 131, 135 Gorge Rd. East, w-w carpet, heat inc., pool, sauna and swirl pool.
$240.00 Lord Essex, 240 Simcoe St., sauna, swirl pool.
$275.00 Manchester Court, 565 Manchester St., w-w carpet, heat inc.
$265.00 830 Pembroke St.
$300.00 The Prince Charles Apts., 215, 217, 219, 221 Gorge Rd. East.
$225.00 2622 Quadra St.
$300.00 The Redwood Park Apts., 155, 157 Gorge Rd. East, pool and sauna.
$240.00 Sierra Villa, 547 Niagara St.

THREE BEDROOM SUITES
$380.00 Cambella Villa, 229 Ontario St., large townhouses, 2 baths w-w carpets, carports.

For further information call:
BROWN BROS. AGENCIES LTD.
385-8771 anytime

KIM
PROFESSIONAL MANAGEMENT
Quiet buildings, owner managed, convenient locations, helpful resident managers.
All buildings with controlled entrances, suites with drapes and carpets.

JAMES BAY

343 SIMCOE	388-9507
Bachelors	from $170
1 Bdrms	from $185

CRYSTAL POOL AREA

1017 Queens	388-9780
Bachelors	from $165

QUADRA-HILLSIDE

2533 DOWLER PLACE	383-2337
1 Bdrms	from $182

404 DUNDAS ST.
Phone — 383-6078
Large one bedroom suites. Very clean in quiet controlled building. 5 min. from City Centre. Move in now, no rent till Sept. 1st. $185, and up.
Phone or drop by and see our resident managers, or for further information phone our office, 386-3281.

WANTED STUDENTS
WITH REFERENCES TO RENT
2 BDRMS. FR. $220
855 ELLERY ST.
In Esquimalt, 2 blocks from University bus. Experienced, conscientious resident managers Mr. and Mrs. Atkinson, Phone 382-2942, Goodwyn Management.

ATTRACTIVE 1-BEDROOM suite available Sept. 1. Botton floor, $179, includes heat, cablevison, parking, locker, electric fireplace, beams w-w shag drapes, plenty of closet space, Esquimalt, young child welcome, no pets, resident manager, 385-8592.

SANSAR APT.
1140 HILLSIDE
Quiet spacious. Pleasantly situated, convenient to bus and shopping centre. No pets. 1 and 2 bedroom suites, $195-$260. Manager 385-0456.

RENT-PURCHASE. EXTRA-large 2-bdr. condominium, redecorated, cream wall-to-wall includes cable. Laundry, in-storage, parking, quiet adults. Central Esquimalt. Lease, no increase. $275. 385-9520

ONE BEDROOM APARTMENT available September 1. Older building with character, close to Oak Bay Village. Bus stop at door. Quiet mature person preferred. $201 per month, 598-4029.

CATHERINE COURT
992 Gorge Rd. West, available September 1st, 2nd floor 1-bedroom suite, nice view, older block, mature adults only, no pets, 479-6761.

AVAILABLE IMMEDIATELY, one bedroom, living room, fireplace, wall to wall carpet, near shopping, schools bus. No pets. Phone 479-9587.

$147 DELUXE BACHELOR SUITE in quiet apartment block on Pandora. Includes heat, water, cablevision. Only for elderly lady. 477-5528.

TWO BEDROOM, TWO bathroom condo, 1188 Yates available immediately, $350, 388-5552 or 598-4067.

2 BEDROOM APARTMENT, 945 Esquimalt Rd. $203.17 including heat and hot water, available Sept. 1st, call owner 385-2167.

SINGLE BEDROOM SUITE FOR rent, private entrance, close to buses, shopping and park, phone after 6 p.m. 382-7026.

FORT-PANDORA, AVAILABLE September 1st, 1 bedroom, $189 including heat, cable. No pets or children please. Phone 598-2394.

BACHELOR SUITE, LANGFORD area, all sound. $145. 478-9838 after 5.

200 APARTMENTS TO RENT UNFURNISHED

BROWN BROS. on BLANSHARD
"People Helping People"

FIRST CHOICE IN APARTMENT RENTALS

REDWOOD PARK
(155, 157 Gorge Rd. E.)
Want to make a change? Tired of the same old place? Why not make your spring move to a bright, fresh suite in Redwood Park featuring a full-sized swimming pool, sauna, covered parking, and sundecks? Available immediately, one and two-bedroom suites from $225.00 and $285.00, heat included. Please call 382-6407 or 383-1750.

ELLERY APTS.
837 Ellery St.
One of our best apartment dollar values priced from $225.00 for two-bedroom suite, and from $190.00 for a one-bedroom suite. Heat included. Children welcome. For appointment to view please call resident manager 386-0045.

GORDREAU APTS.
129, 131, 135 Gorge Rd. E.
Enjoy the quiet of the Gorge waters while you enjoy a swim in the beautiful full size pool, or relax in the swirl pool and sauna. The suites are large with a full sized balcony. Price to rent from $190.00 for one bedrooms and from $235.00 for two bedrooms. For appointment to view please call 382-0981, 383-6436 or 383-0530. Further information call Brown Bros. Agencies Ltd. at 385-8771.

MANCHESTER COURT
565 Manchester Road
Quiet area just off the Gorge. Close to downtown and major shopping areas. Very large suites, heat included. Dishwashers in all two bedroom suites. Priced to rent, one bedrooms from: $205.00. Two bedrooms from: $270.00.
Please call resident manager at 385-8586.

WELLINGTON MANOR
1670 Fort St.
Located on Fort Street just two blocks west of the Royal Jubilee Hospital. Nice bright one and two bedroom suites. Controlled entrance, bus stop to and from city centre right at your door. Cablevision and heat included. Hardwood floors. One bedroom suites from $171.
To view please call our resident manager 595-7205 or call Brown Bros. Agencies Ltd. at 385-8771 anytime.

2622 2624 Quadra St.
One block south of Hillside
See the interior of these apts. and you know you are getting your dollar value. Nice two bedroom suites with hardwood floors from $209.65. Heat, stove and fridge included. Right on bus line, close to Safeway. Located on first floor so you are off the ground level. To view stop by our office or call Brown Bros. Agencies, Ltd., 1125 Blanshard St., 385-8771 anytime.

LORD MICHIGAN
225 Michigan St. 384-2035
One bedroom suites $210.90 heat and cablevision included.

LORD ESSEX
240 Simcoe St. 382-1082
One bedroom suite, w-w carpet, cable and heat included. Sauna and swirlpool, $198.25

For further information call:
BROWN BROS. AGENCIES LTD.
385-8771 anytime

HALCYON REALTY LTD.
(F. W. Staples)
388-4243
TREE HOUSE
1229 Pandora, 384-5827
or
THE BRAEMOR MANOR
1118 Balmoral, 384-6564
Large corner 1-bedroom suites in newer buildings. $195 a month. On a quiet street, only 10 minutes to downtown.
Office Hours: 388-4243
Evenings and Weekends:
DAVID — 384-5827
FRANK — 477-9177

PRINCESS LOUISE
310 ROBERT
CHILD WELCOME
Large bright 1and 2 bedroom apartments, reasonable rent, heat, hot water, cablevision, parking, fridge, stove, drapes, wall to wall included, good bus route, 478-5550 after 6, 384-5320.

LOOKING FOR A ONE-BEDROOM?
In Hillside area. $180 and $190. Call Mrs. Kenny, 383-9139.
CENTURY 21 Western Homes, 1037 Cloverdale Ave., 386-3494 (24 hrs.)

CARNARVAN MANOR
Swimming pool, sauna, newly decorated, 1 and 2 bedroom suites starting $190 monthly, heat supplied, no children or pets, mature adults only. 386-0976 daytime, 382-2866 evenings.

ESQUIMALT
2 bedroom, 1 bedroom
Rental $160 to $255. Includes heat, parking, cable, carpeting, drapes, appliances, sauna, swirlpool, controlled entrance. Res. mgr., 1340 Sussex St. (Off Nelson and Esquimalt.)

CRAIGHOUSE
885 CRAIGFLOWER RD.
2 bdrm ste. $250. 1 bdr. ste. $191.88 Bachelor $175. Incl: Fridge, stove, drapes, cable, laundry room on each floor. Vic West Bus at door.
386-9626

VIC WEST
Deluxe 2 bedroom suite. Carpet, drapes, fridge, stove, cablevision. 10 minutes from downtown. 478-0225, 384-6383.

SEMI WATERFRONT SUITES
Beautiful parklike setting, adult oriented. No pets, tenants pay all Hydro and cable, reliable tennants only. 386-0604.

ORCHARD HOUSE
One bedroom, swimming pool, sauna, whirl pool, underground parking, $269 month. 477-6296.

2-BDRM SUITE, $232
Heat, cable included. Balcony, elevator, quiet building, Esquimalt. 479-5205 or 386-2730.

ESQUIMALT, 1 BEDROOM, $179, heat, hot water, cablevision included, children welcome. 478-2854 or 382-5056.

2-BEDROOM SUITE, ACROSS from Beacon Hill Park. $217.14 includes heat, hot water and cablevision. 384-5242.

HILLSIDE AREA, 1 BEDROOM suites, $150, $170, 595-4231.

200 APARTMENTS TO RENT UNFURNISHED

PRINCESS PEMBROKE APTS.

1020 Pembroke St.
(By Athletic Park)

New Building
Children Welcome
Close to Town,
Schools and
Shopping

W to W carpets, Drapes, Large balconies, Elevator, Controlled Entrance.
DISPLAY SUITE

1-Bedroom Suites $180-$220

RESIDENT MANAGERS
MR. AND MRS. J. BRANT

382-9454
Anytime
SORRY, NO PETS

Chateau Rockland Apts. Ltd.

Duncan Apts.
3048 Cowichan Lake Road
Duncan, B.C. 748-0236

NOW RENTING BRENTWOOD Villa, Sooke. Bachelor and 1-bedroom $99 and up featuring: fridge and stove, drapes, wall-to-wall. 642-4243.

LARGE BACHELOR SUITE, Hillside area. $160 a month including heat, cablevision, parking. 598-6211.

YOUTH ORIENTED ONE-bedroom suite, utilities included, pets welcome, $210 per month. 384-0062 between 6 and 9.

ONE BEDROOM, FIREPLACE, cablevision, ideal for bus to UVIC. 479-7406.

SMILE SHOW—TICKET WINNER
I. Slayter
621 Simcoe

ATTRACTIVE TWO-ROOM BACHelor suitt. Utilities included, high Tattersal, $165, 383-1856.

201 APARTMENTS TO RENT FURNISHED

AVON COURT
490 VANCOUVER ST.
Old country atmosphere in heart of city. Available Sept. 1. Limited number of bachelor, 1 and 2 bedroom suites. Rent includes brand new fridge, stove, furniture, wall-to-wall throughout, cable, heat, hot water, drapes. Individual garage parking available. Bright suites, window in kitchen and bathroom. Private entrance to landscaped courtyard. ½-block to Beacon Hill Park. Bus stop. Walking distance Causeway. Town Centre. 382-3616, 384-4562.

WEEKLY
DAILY
Near downtown. Spacious, fully furnished suites. Colour T.V., linen and dishes supplied.
HARTNELL HOUSE
1204 YATES STREET
383-0742 or 386-2812

PARTLY FURNISHED BACHElor apartment. Separate entrance. Cablevision, light, heat, hot water included. Close to buses, Camosun, UVIC and stores. $120. 598-2160 after 5.

ONE BEDROOM, ESQUIMALT, quiet, clean, well controlled building. Colour T.V., etc. Heat, water, cable, parking included. Near shopping, bus and rec centre. Adults only. No pets. $270. 384-8220.

JUBILEE HOSPITAL AREA, ON bus route, across from shopping. Fully furnished. Including linen and kitchen ware. 1 bedroom-$240; bachelor-$220. Adults, no pets. 592-9516.

BACHELOR SUITE, $140 INCLUDing utilities, gentleman preferred, near Mayfair. 385-0655 after 12 noon or 112-743-2736 anytime, collect.

LARGE, BEDSITTING ROOM, dining, kitchen, bathroom, upstairs in quiet house. Utilities included. No pets. On Richmond. September 1st. $180. 592-6811.

MICHELANGELO APTS. NEAR downtown, Studio bachelor $215 monthly. Everything supplied. 383-0742 or 386-2812.

DALY-WEEKLY ENGLISH COTtage duplex, fully furnished. Sundecks, near Parliament Buildings. 384-9756.

NEWLY DECORATED 1-BEDroom apartment $200 or unfurnished, $165. 592-4673, 388-4269 at 614 Esquimalt Rd. Apply No. 8.

$180, SOME FURNITURE, large, bright, modern basement suite. Close in by Central Park. Child and pet welcome. 595-0378.

SMALL 1-BEDROOM SUITE, $180 a month, off Oak Bay ave. Available now. 598-3764.

FURNISHED 1-BEDROOM DEluxe suite to rent October-April. Non-smoker, references. 383-3080.

LARGE SELF CONTAINED quiet bachelor. September 1. $177. 388-7605.

$100 PER MONTH, CLOSE TO downtown, available now, fridge and stove, call 382-7441.

VIEW ROYAL STUDENT SUITE, $99. Share kitchen, includes all utilities. Adults. 479-8112.

VIEW ROYAL 2-BEDROOM COTtage, $240 includes all utilities, adults. 479-8112.

FURNISHED CABINS FOR RENT in Sooke. 642-5491.

202 APARTMENT FURNITURE TO RENT

MAIS
FURNITURE and APPLIANCES
RENT
COLOR or BLACK-WHITE TV'S
FURNITURE—APPLIANCES
MICROWAVE OVEN
at PENNIES per DAY
1821 COOK
385-2435

STANDARD FURNITURE
Three Rooms from
$40 per month
Immediate Delivery
382-5111

MONTH TO MONTH
Piece or Group
CAMOSUN FURNITURE RENTAL
942 Fort St. 383-3655

203 APARTMENTS WANTED

2-BEDROOM SUITE OR DUplex, reasonable dent, for mother, 9-year-old girls and two pussycats, all well housetrained. 383-0682, after 4.

RESPOSNIBLE WORKING mother with young son, requires 1 or 2 bedroom apartment in older character building, up to $250 per month, please call 592-0232.

RESPONSIBLE FEMALE STUdent, seeking one bedroom suite, in older character home. Oak Bay, Fernwood, or Fairfield. Up to $200. 477-3149 evenings.

YOUNG WORKING GIRL WOULD like one bedroom character suite, with a carport, for October 1. Maximum rent $225. 387-5321 days, 384-5454 evenings until 7 p.m.

2 BEDROOM SUITE OR DUPLEX or large 1 bedroom suite required immmediately for working mother with 9 year old daughter. Reliable, quiet tenants. Please call 592-0210.

WORKING GIRL, 25, AND CLEAN cat, desire 1-bedroom or bachelor character suite. 479-4387 after 6, 385-8741, 9-5.

FOR PHOTOGRAPHER, LAB tech. Fireplace, character, $300, close in. 383-2981.

LADY PENSIONER WANTS UNfurnished apartment, clean, adults, James Bay or Fairfield area. $175. 598-8620.

203 APARTMENTS WANTED

YOUNG MARRIED COUPLE DEsire large 1-bedroom suite with den or second bedroom in older structure. Must be quiet, clean and sunny. Prefer Rockland or Fairfield area. Up to $300 per month. 384-0697.

ATTRACTIVE CHARACTER apartment wanted by recent widow, large 1 or 2 bedooms unfurnished, good condition, prefer Oak Bay or Rockland area, for September 15th or October 1st. 642-4169.

RESPONSIBLE WOMAN WITH small child and small dog, requires 2 bedroom apartment $160-$190 within short walking distance. Bishop Cridge daycare references, long term 595-3128.

COUPLE WITH CAT NEED 1-bedroom character apartment for October 1. 386-7611.

WANTED — 1-BEDROOM SUITE in house, for September 1. 384-8689.

204 SHARED ACCOMMODATIONS

FREE ACCOMMODATION
Businessman with teenage son will provide free accommodation in lovely modern home — Rockland area in exchange for occasional light housekeeping duties. Private room with washroom. Full use of home, facilities and lovely garden. Reply P.O. Box 5004, Postal Station B.

WANTED: 1 YOUNG FEMALE adult to share with two others in clean, 3 bedroom fully furnished suite in house located close-in. Price $110 per month, includes all except share of phone and cablevision, 383-9172, evenings only.

YOUNG MAN WISHES TO share 2 bedroom apartment near Camosun College. $100 includes utilities, fully furnished, own t.v. suit student, 592-0743, days.

ROCKLAND AREA, VERY large sunny bedroom with fireplace, in a beautiful old mansion, $180, utilities and telephone included. 598-6854.

YOUNG PERSON WANTED TO share two bedroom apartment, pool and sauna, $145 plus utilities, Gorge Road. September 1st. 382-2565 5-7 p.m.

IDEAL FOR UNATTACHED, quiet, non-smoking female. Owner will share new home. Fireplace, balcony, all amenities supplied. $200. 478-4398 after 5.

WANTED: WORKING FEMALE, to share furnished house with washer and dryer, rent $125. 721-5085.

CONGENIAL GIRL TO SHARE lovley older home with 4 other girls, near downtown. Bus line. 382-8375.

ROCKLAND AREA, FEMALE REquired to share our beautiful old mansion. Only 3 minutes from downtown. $165. 598-6854.

SPANISH FURNISHED 2-BEDroom penthouse, pools, tennis, sauna, parking; non-smoker. 479-7371.

IF INTERESTED IN CO-OPERAtive living in Fairfield please see ad under Business Opportunities (240).

2-ROOMS IN CENTRAL SAANICH vegetarian co-op house. 477-5134.

SHARE HOUSE, $165 A MONTH inclusive. 479-1162.

206 DUPLEXES TO RENT

BROWN BROS. on BLANSHARD
"People Helping People"

$175.00 821A Esquimalt. s-s duplex 2 bedrooms, child welcome. To view please stop at our office.
FOR FURTHER INFORMATION CALL: BROWN BROS. AT: 385-8771.

$285.00. — Metchosin. 3 br. 2 storey SxS, in lovely country setting of 2 acres. Stove, frig, FP. Avail. Sept. 1st.

$150.00 — Bay-Government, 1 br. upper suite of older home. Own entrance, stove, frig. Avail. Sept. 1st.

PEMBERTON, HOLMES LTD.
1000 Government St., 384-8124

2-BEDROOM, MODERN LARGE lower duplex, large windows, spacious dining room, living room with heatilator fireplace, kitchen with fridge and stove, fenced yard and fruit trees. Situated on 1½ acres, ½ mile from school and stores. 30 minutes from Victoria. $250 per month. Shawnigan Lake, 743-5097.

JUBILEE AREA, SIDE-BY-SIDE duplex, 2-bedroom, large living room, beautiful kitchen, new carpet, wall-to-wall throughout. Colored bathroom, fridge, stove, washer and dryer, no pets. With references, $325 per month. 477-5255 anytime.

MODERN 3-BEDROOM SUITE IN immaculate condition available for rent to responsible family. Convenient to shopping, Juan de Fuca Park, Sports Arena. Sea and Victoria. No dogs, $325 per month. Call 592-1943.

LARGE LUXURY TOWNHOUSE for rent. Three bedrooms, two bathrooms, basement, LR, DR, family room, carport, close to all services. From $390. per month. 1480 Garnet St., Please call manager 721-3381.

FAIRFIELD, TWO BEDROOM upper duplex, separate entrances and meters, fridge, stove, included, separate garage, near school, children, pets, welcome. available Sept. 1st. $220. 388-5661.

ON A QUIET CUL-DE-SAC, DEluxe 2-bedroom, includes fireplace, wall-to-wall, drapes, fridge, stove, washer, dryer, and water. One child welcome. No pets. $300. 388-9892.

ONE BEDROOM SUITE FOR rent, View Royal, half block from bus, partially furnished, separate entrance, includes heat and water. $200 monthly. 478-1633 after 4.

2 BEDROOM DUPLEX FOR rent in Sidney. Fridge and stove. Water and lights. $350 per month. No pets. Phone after 5 p.m. 656-2445.

MODERN DUPLEX, 3-BEDROOM, $290 per month. Living room, dining room and laundry room. 658-8732, 595-1854.

LANGFORD, OFF JACKLIN Road, 3-bedroom, two baths, rec room. Full basement. Stove and fridge. $360 per month. 478-5260.

BRIGHT, ONE-BEDROOM ON main floor, two rooms in basement, close in, $175. 478-8155 after 6 p.m.

CENTRAL SAANICH, 2 BEDrooms, heat included, no children or pets, working couple, $200. 652-2139.

SIDNEY. 2 BED SIDE BY SIDE, double plumbing, fridge, stove, wall to wall, drapes. Sorry, no pets. $240. 656-1332 after 5.

TWO-BEDROOMS, $200, SIDE X side duplex, 520 Admiral Rd. Near Esquimalt Rd. 383-5347 after 6.

3 BEDROOM, WALL TO WALL, $325 includes heat, Fairfield, off Dallas Road, available now. 388-0950, 384-3062.

LOVELY 3-BEDROOM DUPLEX, quiet street, near Town & Country and park. Available Sept. 1, $295. 386-9486.

1-BEDROOM UPPER DUPLEX, available now for single working girl or student, $175 month. 386-3850 after 4.

1-BEDROOM SIDE BY SIDE DUplex, heat and hot water, $250 per month, vacant. 385-0146.

THREE BEDROOM, REDECORATed, upper house, wall-to-wall, $315. 385-2930.

2-BEDROOM DUPLEX ON HAULtain for September 1st. Quiet couple only. $320 per month. 479-9522.

IN SIDNEY, TWO AND THREE-bedroom suites, $210, $255. Call Bob 388-0953, 477-7886.

SPACIOUS LOWER 2-BEDROOM duplex, $250 per month, 1209 Pandora. Walk to town. 656-4845.

ESQUIMALT. 2 BEDROOMS, fridge stove, drapes, $295; adults, no pets. 384-5835, 382-9306.

2 BEDROOM, NEAR JUBILEE, wall to wall, drapes, fireplace, fridge, stove, $325, 479-5020

1 BEDROOM SXS LANGFORD, fridge, stove, $200. 595-0597.

CITY LOWER DUPLEX, 3 BEDrooms, includes fridge and stove, available Sept. 1st. $250. 477-9660.

2-BEDROOM SUITE, STOVE AND fridge, $200, 385-9629.

210 HOUSES TO RENT UNFURNISHED

Century 21
WESTERN HOMES
1037 Cloverdale 386-3494

ONLY 2 LEFT! New Townhouses in James Bay. $330 and $350.

VIEW OF THE GORGE. 3bdrms., frplc., appliances, large fenced yard. $450. Avail. Sept. 1.

DO ANY OF THE ABOVE INTEREST YOU? CALL 386-3494 (24 hrs.) NOW — THEY WON'T LAST.

BROWN BROS. on BLANSHARD
"People Helping People"

380.00-$405.00. 229 Ontario St. — 3-Bedroom townhouses, across from school and playground.

$350.00 — 10 and 11 117 Simcoe St. 2-Bedroom plus loft den. Large sundeck, double carport. New.

For further information call:
BROWN BROS. AGENCIES LTD.
385-8771 (anytime)

PATIO TOWN HOUSES
Adjoining park with tennis courts. A few steps to Victoria Harbor and waterfront walk ways.
New 2 and 3-bedroom townhouses with private patios.
Five minutes from downtown with free parking.
Carpet W-W with draps and appliances.
2 bedroom — $295
3 bedroom — $335
P. R. BROWN & SONS
762 Fort St. 385-3435

EXECUTIVE TOWNHOUSE
ROCKLAND AREA
3 BDR. LUXERY TOWNHOUSE FEATURING
—BRICK FIREPLACE
—3 BATHS
—SELF-CLEANING RANGE
—19 CU. FT. FROST FREE FRIG.
—WASHER AND DRYER
—GARBURATOR
—BUILT-IN VACUUM SYSTEM
—DISHWASHER
—$550 PER MONTH
PHONE 385-8714

4 BEDROOMS (2 UP — 2 DOWN) living room, dining room, fireplace, large play area in basement, large fenced yard, close to schools, bus and shopping, appliances, Gorge area, ready to move in Sept. 1. Rent $425-mo. or lease. Phone 479-4455 or 592-3092 for appointment.

SHORT RENTAL
North Saanich, charming 3 bedroom country home 2½ acres, heated swimming pool, separate studio, sundeck. Includes fridge, stove, carpets, drapes. Could be part furnished. $600. Suit adults. 656-6355.

MCKENZIE-CEDAR HILL ROAD area, 4 to 5-bedroom house, two bathrooms, carpeting, drapes, stove, fridge, dishwasher included. Enclosed garage. Close to stores, bus and schools. Available immediately. Rent $450. 477-1576.

BOAT MOORAGE
at your back door. Magnificent view of the harbour. 2 bed, 2 bath, fireplace, vacuflo, D-washer, fridge and stove $335.
Roscoe Development Corp. 642-5254.

METCHOSIN AREA
4-bedroom house, large dining room, living room, large kitchen, fridge, stove, dishwasher, 2 fireplaces (1 up, 1 down), with finished rec room, 3 bathrooms. Available September 1st. $475. 478-4518.

LARGE CHARMING 2-STOREY Gordon Head seaview home. For one family, 5 bedrooms, porches, 1 acre, references. $450. Interviews Aug. 18th weekend. Reply to Victoria Press Box 686.

NORTH SAANICH
5-bedroom house on 9 acres. Small barn and orchard. Rural setting with views. Close to airport. Available Sptember 1 at $600 monthly. Call Farmer Construction: 382-4218.

FAMILY HOME
Spacious three-bedroom home, large bright kitchen, quiet street, recently completely insulated and renovated, $375 a month. Call 388-6454 Realspan Properties Ltd.

LARGE, LUXURY TOWNHOUSE for rent. Three bedrooms, two bathrooms, basement, L.R., D.R., family room, carport, close to all services. From $390 per month. 1480 Garnet St., please call manager. 721-3381.

WATERFRONT 3-BEDROOM home or nice 1-bedroom suite and sub-lease remainder on Cowichan Bay, rent reduction available for retired person willing to pump gas at marina. 479-9844.

OCEAN FRONT
Magnificent 2 bedroom townhouses. Many amenities. Very reasonable rent. Roscoe Developments Corp. 642-5254.

LARGE, 4-BEDROOM, 2-bathroom home. Over 2,500 square feet. Living space on 2½ acres overlooking Langford Lake. $500 monthly. Available September 1. Phone: 382-9802.

TWO-BEDROOM HOUSE, FERNwood area, downstairs renovated, fireplace, shag, full-fenced yard, excellent potential. $310. 384-3607 after 6 p.m.

CLOSE IN — $300
Older redecorated 3-bedroom home, nice yard, located by Royal Athletic Park. 477-7545.

WELL KEPT TWO BEDROOM house, Lansdowne slope, quiet responsible couple or single person. No pets or children. Lease, $375. After 7 p.m., 477-3317.

OAK BAY, 2-BEDROOM, OLDER home, separate dining room, on bus stop, appliances. Availabe September 15, $300 a month, 592-4146.

GOLDSTREAM PARK AREA. Newer, large, 3 bedroom, ½ basement, near schools and store, $415 per month, 2818 Lakehurst Drive, 478-2955.

GORGE
Large 3-bedroom, full basement, sundeck, fireplace. Water view. Available September 1. $400. 385-7603 after 5.

COSY TWO BEDROOM, FIREplace fridge, stove, one pair built in bunks, pleasant yard, Fort and Pemberton, available September 1, $275 per month. 595-0582, 385-4046.

4-BEDROOM OAK BAY-UVIC. Available immediately or Sept. 1st. Recreation room and sundeck. Secluded yard. For family. $450. 479-6960 or 592-4047.

ESQUIMALT
2 bedrooms, living room, large kitchen, stove and fridge, curtains, basement, oil furnace garage and large yard. $325. 477-8497.

SIDNEY, QUIET, CUL-DE-SAC 3 bedrooms plus, 2½ baths, rumpus, den, stove, fridge, dishwasher 656-3733 656-2315.

OCEAN FRONT. TINY SELF-contained one-room cabin for one person only. No pets. $175 monthly. Utilities included. Immedaite occupancy. 658-8872.

2 BEDROOM HOME WITH BASEment, Sidney, reference required. Available Immediately. $275 monthly. 656-1744 after 6.

LANGFORD OFF JACKLIN RD. 3 bedroom, stove and fridge supplied. Allowed 2 children. No pets. $295. 478-5260.

AVAILABLE NOW TWO-bedroom house, large yard electric heat, rent $210, Carnard, 479-5364.

COOK-MAPLEWOOD AREA, 3-bedroom house, available September 1st. 385-7274.

TWO-BEDROOM HOUSE FOR rent. $260. Gorge area. Available September 1. 479-6736.

TWO-BEDROOM BUNGALOW, Close to Beacon Ave., Sidney. $275 monthly. 656-6778.

TO RENT: $300, MILL BAY, washer, dryer, 3 bedrooms, unfurnished mobile home. 383-1059.

COUNTRY COTTAGE, BEDSITting room, bathroom, kitchen, all utilities, no pets. 479-1177.

2-BEDROOM HOUSE AVAILABLE immediately, $290. Hillside and Prior. 382-7532, 383-2124.

NEAR JUBILEE HOSPITAL, TWO bedroom house, available September 1st, $225. 656-2419.

2-BEDROOM WITH ALL AMENIties. Relaible couple. 743-2802.

TWO BEDROOM HOUSE, CLOSE to Jubilee Hospital. 595-0551.

210 HOUSES TO RENT UNFURNISHED

$550.00. Metchosin, modern 4 br. 2 bath home with extensive water views. FP, all appliances, family, rec. rms. Avail. now.

$234.00. Jubilee area. Older 2 br bungalow with FP, stove, frig. full basement. Avail. Sept. 1.

$500.00. Ten Mile Point. 2-3 br. waterfront home. Picture windows, patio, garage, boat access to Cadboro Bay. Avail now.

Royal Oak near observatory. Modern split-level 3 br 2 bath executive home on ½ acre lot with stream. Incl. den, FP, 2 sundecks, double garage. Avail now.

$450.00. Central Saanich. Large modern 4 br. home. FP, basement. Avail. Sept. 1st.

PEMBERTON, HOLMES LTD.
1000 Government St. 384-8124

631 HILLSIDE AVE. 3-BEDROOM house. Automaitc gas water heater and furnace. No garden. $250 per month. 8 a.m.-5 p.m. 388-7311.

SOUTH OAK BAY, NEAR SEApark, two bedrooms, plus den, fireplace. Adults, child okay, references. $400. 598-4060 evenings.

SMILE SHOW—TICKET WINNER
F. Stenberg
3060 Donald St.

211 HOUSES TO RENT FURNISHED

$425.00. Metchosin. Modern 4 br. fully furnished home with lovely water views. Lease, references required. Working couple preferred. Avail. now.

$375.00. James Bay. Compact 4 br. fully furnished house with FP. Avail. Sept. 2nd to June 30th, 1979. Prefer couple or small family. Lease, references required.

$375.00. Burnside-Harlet. Immaculate 2 br. fully furnished home with den, FP, garage. Located in quiet residential area convenient to bus, shopping. Avail. Sept. 1st to April 30th, 1979.

PEMBERTON, HOLMES LTD.
1000 Government St., 384-8124

CORDOVA BAY. MODERN IN every way. Cozy, easy to care for, well kept, totally furnished. Dining-living room with fireplace, kitchen, 2 bedrooms, bathroom, all on one floor, only 3 steps up from driveway. Basement. Beautiful convenient location overlooking water, islands, Mt. Baker, approx. 100 yards up from beach — store — bus. Available Sept. 23rd to April 14th, 1979. References, no children or pets please. $250 per month to appreciative tenants. 658-5028.

OAK BAY
Executive Character
2 Bdrm. separated dining rm., full basement, grounds maintenance, reference required. Adults, no pets. $625.00 per month.
THE ZIEGLERS 592-1768
Seaspray Properties Ltd. 595-3151

EXECUTIVE WATERFRONT home, Gordon Head area, available for 1 year lease from Sept. 1-Oct. 1st. No young children, no pets, non-smokers only. $500. 477-9107.

FULLY FURNISHED MODERN home, Oak Bay, 3 months, from first week September. No children, pets, smokers. Victoria, Press, Box 821.

MILL BAY WATERFRONT
Fully furnished 1-bedroom cottage, to responsible party, sorry no children or pets, $200 per month. Phone 112-743-9656 or 598-1341.

FULLY FURNISHED, 2 BEDroom, big back yard, front lawn, fruit trees. $400. 385-7125.

212 HOUSES WANTED TO RENT

WESTMONT REALTY (1977) LTD. 388-4434

URGENTLY NEEDED
TO RENT houses, duplex townhouse apartments and commercial WE SPECIALIZE IN MANAGEMENT. Call now for professional service. 388-4434.

QUIET GIRL LOOKING FOR small, one-bedroom house or self-contained, one-bedroom suite in house. In quiet area, preferrably near ocean. Have small dog. Call 384-3954.

RESPONSIBLE SINGLE WORKing mother of two requires 2 or 3-bedroom house or duplex in Glanford School area. Willing to do any painting, etc. Phone evenings, 479-5763.

RESPONSIBLE SMALL CONtractor wants to rent or caretake cottage, prefer waterfront for winter, references. 479-6936, 479-0927.

WANTED SEPTEMBER 1, young married working couple with dog require small 2 bedroom house or cabin at reasonable rent. Prefer fireplace. 474-2780.

THREE-BEDROOM HOUSE OR cottage in outlying area, references available. Leave message for Jim Russell, between 8:30 and 4:30 p.m., 385-7766.

OAKLANDS SCHOOL AREA. 2-3 bedroom duplex or house wanted by single parent with 2 children, by October 1st. $300; references. 595-1164.

RESPONSIBLE SINGLE WORKing woman seeks one or two bedroom house. Esquimalt, quiet street, maximum $235. 385-4570 after 4 p.m.

WANTED 2-BEDROOM RUSTIC house, Sooke, Metchosin area Prefer fireplace. Reasonable rent. September 1st. 383-6456.

RESPONSIBLE COUPLE NEED two to three-bedroom house, Saanich Peninsula. September 1, 592-0386.

TWO BEDROOM HOUSE WITH basement, garage, workshop, garden, and chickens on well travelled road. 479-6289.

RESPONSIBLE COUPLE, WITH mature child looking for 2-bedroom house in Saanich Peninsula, have references. 652-5817.

TWO BEDROOM HOUSE IN OUTlying or quiet area. Phone 479-7679. References available.

215 HALLS, WAREHOUSES STORES AND OFFICES TO RENT

PRIME RETAIL SPACE
Over 2100 sq. ft. New building in Langford. Immediate occupancy Excellent lease available. 477-9473.

JOIN THE INFLATION FIGHTERS!
734 ALDERBURY
You can make your choice of Office Space for less than $3.00 sq. ft.
Convenient Location — Free Parking
Hugh Creighton 592-4555
Creighton Property Mgmt. 388-4422

FOR RENT INDUSTRIAL
LARGE STORAGE OR WAREHOUSE SPACE
Up to 130,000 Square Feet. As Low as $1.50 per Square Foot;
LOCATED 3900 BLOCK QUADRA STREET
P.O. BOX 1355, Victoria, B.C. or PHONE TIM, 382-8146.

HILLSIDE - GOV'T. ST. AREA, new and modern fully carpeted office, studio or display area. 3,100 sq. ft., rent all or part. Lunch room, boardroom, telephone answering, air-conditioned, parking lot. $4.00 per sq. ft. 388-7311, 8 a.m. - 5 p.m.

RETAIL OR OFFICE
Ground floor commercial space in a busy Esquimalt shopping square. Approx. 1200 sq. ft. Please call 388-5543.

WAREHOUSE FOR LEASE, 531 David St. 5400 sq. ft. 20' clear ceiling, 2 overhead doors. Please call 386-6308, Monday-Friday 8:30-4:30.

5,000 SQ. FT. WAREHOUSE, LIVing space attached, central location, for lease or sale. Mr. Johnson, 384-1117.

AVAILABLE SEPTEMBER 1 APproximately 900 sq. ft., ground level, 841 Goldstream Ave. 478-9575.

215 HALLS, WAREHOUSES STORES AND OFFICES TO RENT

SEASPRAY PROPERTIES LTD./REALTOR
1911 QUADRA 386-3124

RETAIL
3400 DOUGLAS 1750 sq. ft.
1205 QUADRA 3600 sq. ft.

OFFICE
DOWNTOWN 2600 or 4000 sq. ft.
3400 DOUGLAS, 2300 sq. ft.
QUADRA CENTRE, 1010 sq. ft.

WAREHOUSE
GORGE RD. 1500 or 3000 sq. ft.
WILLIAM ST. 1850 sq. ft.

STADACONA CENTRE
at the OAK BAY JUNCTION Prime OFFICE or RETAIL space. New, attractive building. High traffic and excellent exposure from 650 sq. ft.

M-W CENTRE
OFFICES — from $225 mo.
WAREHOUSE — from $95 mo.
SHOWROOM — RETAIL — from $175 mo.
Available monthly or on lease. Answering Service, receptionist, boardroom, parking all available.
R. D. LAW 386-3124
2614 BRIDGE ST.

Banks
Financial
Institutions
Insurance
Companies
Medical Dental
Office
3000 ft. ground level. New building Quadra & McKenzie. Has close to 40,000 vehicles per day. Unlimited parking. Will construct to suite tenant. $7.00 per ft.
Northern Pacific
Realty Ltd.
479-1687

YOU CAN BE PART OF
Market Square
PRIME RETAIL & OFFICE SPACE AVAILABLE NOW!
CALL: 388-5365

Cedric Steele Realty Ltd.
388-6258

WAREHOUSE SPACE!
3300 sq. ft. and 8500 sq. ft. available now, or will build to suit.
CEDRIC STEELE
388-6258 592-3842

1½ MONTHS TO COMPLETION
of this ground floor prime office-commercial space at Davin and Burnside. Will finish to suit. Lots of underground and surface parking. High traffic count with the new highway system. Close to the new hospital. For information phone John White, 388-4434

RETAIL SPACE
—Well located
—Excellent Exposure
—High Traffic Count
—Moderate Rates
Modules from 1500-3000 sq. ft. to service the Colwood Langford Area.
Contact:
J. S. COLWELL
R. D. LAW
Seaspray Properties Ltd.
386-3124

FOR LEASE
1,000 sq. ft. of space in the Hatley Park Shopping Centre. Located on Sooke Rd. just before the Metchosin cut-off. Available Sept. 1st. For further details, call Mrs. Bieller at 477-7284 anytime.
D. F. HANLEY
INVESTMENTS LTD.
(A Div. of D. F. Hanley & Assoc.)

NEW OFFICE SPACE FOR LEASE
BOARD OF TRADE BUILDING (ADDITION)
Bastion Square, Victoria
For Information Contact
385-8111

OFFICE SPACE
GOOD LOCATION
Available now. Bright, clean two-storey building. Lots of parking at the door. Carpeted throughout. Rates negotiable. Available for rent or lease Call Mr. Martin, 388-4271.
J. H. Whittome & Co., Ltd.

FIRST TIME OFFERED
2200 SQ. FT. Prime Location. Would suit Gov't. Office, Finance Co., or Real Estate Co. For further details call 386-3494 (24 hrs.)
CENTURY 21 Western Homes
1037 Cloverdale Ave.
386-3494 (24 hrs.)

APPROXIMATELY 2,500 SQ. FT. of choice, bright office space at 939 Esquimalt Road (Upstairs). Wall to wall. Available now. $3.50 per sq. ft. Lease available. (Could be leased separately as two 1250 sq. ft. offices).
GARDNER RLTY. LTD., 385-7721

OFFICE OR DESK SPACE
Small, private offices or desk space for rent. Furnished and answering service. Call 382-4218.

WAREHOUSE
Only one 1700 sq. ft. unit left in new building. Good location, high ceiling, for lease or sale. Call owner direct. Farmer Construction Ltd., 382-4218.

FOR LEASE, RETAIL PROfessional or office space in new air conditioned building in Central Saanich. Rapidly expanding residential market needs stores and services. Near hospital. Please phone 388-6515.

OFFICE
1800 Blanshard Street, 2 offices available, 450 sq. ft., $225 per month. Perfect for small business. 386-3231.

CORNER DOUGLAS AND DIScovery, 900 square feet on each of two floors. Rear loading on lower level $625 per month. 384-9865, 385-7751.

APPROXIMATELY 1200 SQUARE feet, corner Discovery and Douglas. $600 per month. 384-9865, 385-7751.

3141 NAPIER LANE
Warehouse 4500 sq. ft. plus 1800 sq. ft. office for lease. 388-4631, 479-5919.

900 SQ. FT., WALL-TO-WALL carpeting, new, $275., 656-2608, 656-2185.

RETAIL SPACE FOR RENT 617.22 sq. ft. at the Gorge Shopping Centre. Phone 388-5812.

STORAGE SPACE FOR RENT, Gorge Shopping Centre. Phone 388-5812

SUBLET APPROX 1000 SQ. FT. Oak Bay location. $450 monthly, 598-8134.

RETAIL OR OFFICE, GROUND floor, 950 sq. ft., 737 Pandora. 386-1946 or 384-5459.

215 HALLS, WAREHOUSES STORES AND OFFICES TO RENT

REALSPAN PROPERTIES LTD.
846 BROUGHTON 388-6454

WE SPECIALIZE IN LEASING

EXCELLENT TIME TO LEASE GOOD SPACE

WE ARE AGENTS FOR A VARIETY OF OFFICE, WAREHOUSE AND RETAIL LOCATIONS. FOR ANSWERS TO YOUR LEASING QUESTIONS, CALL US.

FROM 1000 TO 6700 SQ. FT. of NEW SPACE IN THE MAYFAIR AREA, half block off Douglas can be used for office, wholesale, retail, display. As low as $3.00 per sq. ft.

800 SQ. FT. OF OFFICE next to the Hydro building — excellent for doctors, dentists, insurance company, engineering, drafting, etc. — good parking on site. Only $400 per month.

JUBILEE HOSPITAL — Doctors space, 750 sq. ft. finished space with large reception office, two examining rooms, lab., private office. All this within 200 yards of the Jubilee Hospital.

"TOWN SQUARE" SIDNEY — New retail mall of 16,000 sq. ft. presently under construction, "Act fast on this one."

SUBURBAN OFFICE SPACE — four different locatiins in well established centres, all quality buildings, all on site parking.

1007 FORT ST. — Prime main floor space — the most attractive building in Victoria — 2450 sq. ft. of corner on Street exposure. Drive by then call for details.

NEW! RETAIL-WAREHOUSE — Warehouses — Offices. Located in the centre of a fast-growing com-

OFFICE SPACE in a large Fort St. redeveloped Heritage Building. Call for details.

CEDAR HILL MALL — Limited number of areas available in this new mall — ideal for retailing outlets — tenants for LADIES WEAR — TRAVEL AGENT — STEREO SUPPLIES would complete this heavy traffic location.

CALL:
388-6454

1. WAREHOUSE 3,400 sq. ft., three loading docks. Prime industrial area
2. WAREHOUSE 2,500 sq. ft. Stockroom Display area, Offices, on Goldstream
3. WAREHOUSE -OFFICE-RETAIL. Any combination. New, Quadra at Hillside.
4. WAREHOUSE 4,500 sq. ft. Downtown Victoria. New. Overhead cranes.
5. OFFICES 1,800 sq. ft. Fort Street. Any Size. Location sidewalk or upper.

JOHN ADDICOTT
388-6454 477-8232
REALSPAN PROPERTIES LTD.

RETAIL MALL
720 Yates St. Mall-544 sq. ft. retail unit becoming available in this shopping Mall. Reasonable rent.

MEDICAL OFFICE
1105 Pandora Ave.-471 sq. ft. of partitioned Medical Office space located in the Medical Arts Building, immediate possession.

DOWNTOWN OFFICES
A choice of office space from 532 sq. ft. up to 2200 sq. ft. available to view in modern air-conditioned building opposite city parkade. Attactive low rates.

MORGUARD PROPERTIES
383-4168

Park Pacific

DELUXE OFFICE SPACE AVAILABLE IN A HIGHRISE OFFICE HOTEL COMPLEX WITH FULL FACILITIES. 3½ ROOM EXECUTIVE OFFICE WITH OUTSTANDING VIEWS. INCLUDES HEAT — HYDRO —UNDERGROUND PARKING. AVAILABLE SEPT. 1, $580.00 PER MONTH. HARBOUR TOWERS, 345 QUEBEC STREET. 385-2405.

BROWN BROS. on BLANSHARD
"People Helping People"

$556.00 RETAIL STORE ON BUSY STREET, 1000 SQ. FT. GROUND LEVEL. ASSUME EXISTING LEASE.
FOR FURTHER INFORMATION CALL: BROWN BROS. AT: 385-8771.

LEASE 5,000 SQ. FT. OF PRIME office space located on lower FORT ST. with Public parking near by. 2nd storey easy walking up — will develop to suit. Contact Glenn Fortune, david burr ltd. 384-9335.

SMALL BRIGHT CORNER
Office, vicinity Pop Shoppe, on Burnside Rd. Renting for only $85 per month, call Mr. Anderson at 382-2721, 9-5.

PROFESSIONAL SPACE AVAILable September 1 in centrally located Medical Dental Building. $280 per month. City Brokerage Ltd., 386-3547.

TRAFALGAR SQUARE
1000 sq. ft. in Brentwood Centre. Fully finished. For leasing information 385-1491.

IN THE HEART OF OAK BAY Village, 640 square feet, second floor. Suitable offices for? Only $250. 386-8647.

GOOD PARKING
Retail store, offices or warehouse. $1200 per month or ½ for $600. 3930-3932 Douglas Street.

AVAILABLE IMMEDIATELY, APproximately 700 sq. ft., small plaza, 1949 Sooke Rd. 478-9575.

WANTED: SMALL OFFICE, older downtown building. to $125 monthly, 383-1985.

230 PERSONAL LOANS AND INSURANCE

SMILE SHOW—TICKET WINNER
R. Tomlinson
4181 Carey Rd.

233 MORTGAGE LOANS and INSURANCE

MORTGAGE NEEDS
Low Cost Residential and Commercial mortgage financing available, if you have tried to obtain a conventional mortgage and were turned down due to credit problems, or not enough equity in your property we may be able to help.
Courtesy to fellow brokers
CALL
CLIFF JOHNSON
382-8215
First Victoria Financial Corp.

1st AND 2nd
MORTGAGE LOANS
SOOKE — GULF ISLANDS
SHAWNIGAN — DUNCAN
UP-ISLAND — MAINLAND
We specialize in Land and Land Development Mortgages
Existing Mortgages Bought

VICTORIA 1ST MORTGAGES FROM 10%. PAY OFF ANYTIME
Lowest Payments Available
Call Mr. Douglas Hawkes Collect 384-7128 (after hours 477-9544)
DOUGLAS HAWKES LTD.
990 BLANSHARD ST.

233 MORTGAGE LOANS and INSURANCE

SAEC
382-9255 (24 Hrs.)
MORTGAGE INVESTMENT OPPORTUNITIES

MORT.	AMOUNT	RATE	TERM
1st	$13,000	15%	1 year
1st	15,000	15%	1 year
1st	27,000	13.08%	1 year
1st	40,000	16.07%	4 mos.
2nd	9,000	17.5%	6 mos.
2nd	24,500	17.5%	1 year
2nd	45,000	16.07%	1 year
3rd	6,000	16.5%	1 year

For more information call Wayne Strandlund at SAEC 382-9255 (24 hrs.).

MORTGAGES
1st and 2nd mortgage loans handled quickly and efficiently with flexible terms and payout privileges.
P. R. BROWN & SONS LTD.
762 Fort St. 385-3435

PRIVATE PARTY WILL BUY or make second mortgages. One or 2 year term. No points or charges. 477-4439.

Funds available immediately for 1st and 2nd mortgages. Contact:
david burr ltd.

234 MORTGAGES FOR SALE

WE HAVE A NUMBER OF SElect 1st mortgages available now. Interest rates 10¾% to 11½% 1 to 5-year terms. Mortgaging generally 50% to 60% of accredited appraisals. If you have $5000 or more, and might be interested in 1st mortgage investments, call Vincent Holmes, Thames Investments Ltd., in the Holmes Bldg., Government at Broughton, 384-8124.

MORTGAGES AVAILABLE
12% to 18% — Inquire for full particulars.
Don MacGillivray
GLENGARRY REALTY
INVESTMENT CORPORATION

1st MORTGAGE INVESTMENTS
Current mortgages on hand at 11% from $10,000 up. DOUGLAS HAWKES at Douglas Hawkes Ltd., 990 Blanshard St. 384-7128.

235 WANTED TO BORROW

BUILDER
Requires short term funds fully secured by mortgage. Interest 14% and up. Provision for roll over to interested investors, 386-0130.

240 BUSINESS OPPORTUNITIES

CORNER
GROCERY STORE
OAK BAY
Building and Business to be sold together. Stock extra. Building has store plus 3-bedroom owners' suite. Business presently grossing over $90,000 per year with room for improvements. Asking only $98,000. Hurry on this one, it won't last.
WAYNE BUTTERFIELD or
IRV LIDSTONE
at 477-0982 or 388-4464 anytime
WESTMONT REALTY (1977) LTD.

MINI SELF-STORAGE
Unique business opportunity for the enterprising developer. Mini warehouse concept very successful in USA but has not been developed in Victoria. My clietns have the property, plans, procedure manual, approvals and projections. They require additional capital by way of investors, participants or builders who are willing to be the first to develop this concept. For further informaion:
BRIAN COUTTS 598-2405
GARDNER REALTY LTD. 385-7721

WATERFRONT MOTEL
10 Units and 3-bedroom home on 180 feet of waterfront on the Saanich Peninsula facing James Island. This motel shows good return as owner operated. Many return guests, little fuss and good life on the water. Asking $180,000. Details by calling:
K. O. MOORE 385-3435
P. R. BROWN & SONS

COMMERCIAL SALMON FISHING
This is a comfortable to anywhere 42' West Coast Troller in excellent condition, she is fully equipped and carries 8.5 ton registered "A" licence. This is an excellent opportunity to make a good living from the sea. Owner is prepared to teach new owner the ropes. Excellent financing available. 479-8807, 388-4413.

INSTRUMENT SHOP
Retiring owner offers established instrument repair, rental, retail shop. Priced at $30,000 including stock, fixtures, equipment. Ready for right party to take over now.
For detail call.
382-9191 BUS. RES. 384-6768
HERB McDANNOLD
THE PERMANENT

70 ACRES
One of the best properties on the market. Located on Sooke Rd. One new deluxe home plus older home rented. Large gravel pit on property. Roads etc. are all in to be able to subdivide into 10 acre parcels. Sea view and close to ocean. Owner will cary back.
388-4434 EVAN WILLIAMS 388-4434
WESTMONT REALTY (1977) LTD

OLD STATION HOTEL
Last building in Market Square Block. Ready for re-development. Engineering, architect and estimates. Preliminary work done. Will sell or joint venture. $157,000. Call today — 384-5421.

RETAIL STORE
Ideal for one or two person operation. Selling a specialty line of furniture. Grossing over $10,000 per month. Easy financing to $30,000 including stock. Store hours 1-5 p.m., five days. P and L statement with salesman. Call ERNEST WILLDEN, 383-0640, National Trust, 595-2121.

ONCE ONLY
Here is a unique opportunity to own a very lucrative vending route covering Victoria and Sidney. Requires only once-per-month servicing, can be handled with your present job or provides an excellent income for a semi-retired person or housewife. Victoria Press. Box 790.

11,000 SQ. FT. ZONED C2
With good 2-bdrm. full basement home that could be lived in or sold and moved. High traffic location. BUD HUDSON, 385-9741 or 479-3849
HENDERSON REALTY LTD.
385-9741

CITY DELI
Plus coffee shop — high traffic area — financial statement to qualified parties. 130,000.
THE ZIEGLERS
592-1768, 384-8075
PAGER 310
SEASPRAY PROPERTIES LTD.

ESTABLISHED CO-OP HOUSEhold in Fairfield seeks buyer for one-third share of house and property. Prefer warm, mature, energetic and independent woman who is interested in open co-operative living. Please call 386-8169 anytime.

1973 CHEVROLET 5-TON TRUCK and Vanco insulation blowing machine complete with hoses, adapters and all spray equipment, everything you need to start your own business. Very reasonably priced and ready to go. 384-4621, evenings 478-6306.

TWO SHOPS FOR SALE, ONE IN Harbour Square, heart of downtown, 1-block from Empress, 420 square feet, very low overhead, washroom facilities. One in Oak Bay Village, choice location, 270 square feet, very low overheed. Both shops with or without stock. 598-2228, 388-9794.

"RESTAURANTEURS"
Two Downtown Restaurants. Prime locations and showing good return. Call BILL PETTINGER 386-3494 (24 hrs.)
CENTURY 21 Western Homes
1037 Cloverdale Ave.
386-3494 (24 hrs.)

GOOD USED FURNISHINGS business on busy city thoroughfare. Approx 1000 sq. ft. with large front display windows. Reasonable price includes inventory. Affordable rent. Serious inquiries only. 383-5441.

ESTABLISHED BARBER SHOP for rent on Vancouver Island, available Sept. 1st; present barber retiring. Inquiries, 246-3035.

240 BUSINESS OPPORTUNITIES

THRIFTY RENT-A-CAR
Franchise opportunity for Victoria
Take this opportunity to join North America's largest off airport rent-a-car system.
Over 400 locations providing advance reservation
National advertising budget in excess of $1.5 million
Complete training programme
Ready-made nation-wide market of expense account businessmen and executive credit card programme
$35,000 investment required from qualified applicants shows high return.
Call franchise director, R. Moutrey, collect at 604-682-0242.

HAIRDRESSING SALON
ONE OR TWO HAIRSTYLISTS COULD HANDLE NICELY. EXCELLENT LOW RENT AND GOOD LEASE. IN BUSY OFFICE AREA. NEWLY DECORATED. 8 STATIONS. FOR FURTHER INFORMATION PHONE 598-7682.

LOW MAINTENANCE
DUPLEX $58,900
In Esquimalt, 3 bdrm. suite on main floor and 2 bdrm. suite down. Good Revenue. Potential, and on a large lot.
386-3231 Bill Wonacott 656-5373
Bob Hahn 595-1642
Block Bros. Realty Ltd.

Wholesale Pastry Shop or Catering Kitchen
Full line of year-old equipment, excellent long term lease, ready for immediate take over and operation with existing inventory. Asking $35,000 with terms. Wally Helliesen 388-5555. B.C. Land and Insurance Agency Ltd.

TRAILER PARK
A great opportunity for expansion of this existing park, set on 11.35 acres. For details please call Grant MacFarlane, 386-3585, Victoria Realty Ltd.

RESTAURANT
South Vancouver Island, established 30 years, day operation, closed Sundays, husband and wife can earn $45,000-$50,000 per year. Write Victoria Press, Box 822.

CONTRACT TRUCKING
Are your cartage needs a headache? We may have the answer. Call Don Nelson at Drum Cartage. 383-9861.

AVAILABLE IMMEDIATELY multi-acre auto salvage development of Casino Rd. in Duncan. Tremendous potential. 384-2313 days, 479-1102 after 7.

SMALL STORE WITH POP SHOP franchise for sale, $2500 plus stock. 479-2343.

FAMILY GIFT SHOP, DOWNtown for cost of stock, approx. $6000. Victoria Press, Box 644.

BUSY DOWNTOWN HEALTH food store, must sell due to family problems. Call after 6, 382-8360.

241 BUSINESS OPPORTUNITIES WANTED

BEAUTY SHOP IN VICTORIA AREA—
Call BARB LIEBENAU 384-8001 or 479-8389 — Royal Trust.

244 REVENUE PROPERTY

COMMERCIAL DEVELOPMENT
Over 10,000 sq. ft. available for your project now. This land is ready for new development. Between Cook and Quadra. Call for more details.
JACK GRANT
382-9191 BUS. RES. 477-8172

FOUR SUITES
All self-contained, separate entrances, three 2 bedroom units and one large 1 bedroom. Fully electric, modern baths, 11 yrs. old on quiet street close to Hillside Mall. Vendor leaving city — all offers to $110,000 considered. ML 34091. For detail, viewing phone.
HERB McDANNOLD
382-9191 BUS. RES. 384-6768
THE PERMANENT

COLWOOD
4-yr.-old home, well treed in front with the following features:
Main floor.
LR with white rk. FP.
DR in-line slidingdoors to sundeck.
Step saving Kit.
4-pce. bath.
3 bdrms. (master in-suite)
W-W throughout.
Basement suite.
LR with FP.
Large kit.
4-pce. bath
2 bdrms. (one RI).
4-pce. bath.
Wode hallway for brightness.
Utility.
Allowance will be made for completion. Asking $59,900. Phone 478-3552.

9 SUITES
7 1-BR and 2-BR suites in a quiet residential area of Esquimalt close to the Naden Officer's Club. Good return. Ideal for live-in owner. Asking $125,000. Details from:
K. O. MOORE 385-3435

18 SUITES
This older completely updated 18 suite block is located in the Cook-Bay area and can be purchased for a small down payment as owner is prepared to carry an Agreement for Sale of $180,000 at 10¾%. Asking $245,000. For full details call:
K. O. MOORE 385-3435
P. R. BROWN & SONS

FAMILY HOME
WITH REVENUE
An immaculate 3-bedroom home in an established Victoria with a legal one-bedroom suite down which rents for $175.00 per month. Remodelled kitchen, one year old roof, drive-in garage and loads of off-street parking. Asking $72,000. MLS 35092.
476-1841 Bernie Wilkinson 477-8838
Block Bros. Realty Ltd.

APARTMENT WATERVIEWS
10 one-bedroom and 1 three-bedroom, 2-bathroom, 4 with great ocean views. This block has been maintained in excellent condition.
NOT A CONVERSION — ALWAYS FULLY RENTED — $215,000
BARRY THORNDYCRAFT
477-8487
Island Homes Ltd., 386-7545

SPECTACULAR
Have I got a duplex for you. ONLY 6 years old and top construction. It offers a total of: 11 bedrooms, 5 full and 2 half baths, 4 fireplaces, 16 appliances. And a great view from a high easy care lot. Over 6000 sq. ft. Asking $185,000. Call ROCK CHALIFOUR 386-2955 or 388-6275 Pager 846
CENTURY 21 Mayfair Realty.

OPPORTUNITY
Six suite office block in town of Sooke. One-year-old with plenty of parking. Vendor will carry LARGE first mortgage to qualified buyer. Asking only $87,500. Now is the time to act. Call now! MLS.
MICHAEL W. NEWMAN
(Bus.) 477-7291 (Res.) 652-4105
D.F.H. REAL ESTATE LTD.

FAIRFIELD
tremendous buy — for only — $15,000 per suite. Never a vacancy. Situated close to transportation, shopping area and park. Laundry facilities, hot water heating and garages.
Price: $255,000
BERT COLES 592-3311 or 384-8001
Royal Trust

DUPLEX—SIDNEY
$69,500
Only about 5 years old and in excellent condition, 2 bedrooms each side. Full basement, close to the ocean. Low, low, Down. Call
PETER TER VEER
479-1588 or 384-8001
Royal Trust

16 LIGHT HOUSEKEEPING units plus a lovely 2-bedroom ste. in the desirable Rockland area close to downtown and showing an excellent return. Also a large 5-bdrm home close-in suitable for revenue or a large family: Call CLARENCE WONNENBERG CASTLE PROPERTIES LTD. 386-6164.

MODERN 8 YEAR OLD, SIDE BY side duplex, large living room, kitchen, laundry, storage room and half bathroom on main floor; 3 bedrooms and main bathroom upstairs, wall to wall carpet, drapes, fridges, stove included. 24'x24' separate garage. By owner, asking $82,900. 658-1144.

244 REVENUE PROPERTY

BROWN BROS. on BLANSHARD
"People Helping People"

Save Income Tax
With Your Own
Apartment Block
33 SUITE - $775,000
31 SUITE - $837,000
Both Built 1976 and qualify as a tax shelter for other income. Both receive A.R.P. Subsidies.
GEOFF SINGLETON
592-1429
or 385-8771 (anytime)

OPEN HOUSE SUNDAY
2-4:30
651-3 ADMIRALS ROAD
Up and down duplex, not a conversion, self-contained units well back off the street. A good rental area close to Naden. No problem finding tenants. There are good views from both suites. Asking $70,000. MLS 34992.
LORNE DOYLE 479-9894
CANADA TRUST 595-5131

INVESTORS—
PROFESSIONAL PEOPLE
This side-by-side, 3-bdrm duplex is capital cost approved so you can soften the tax mans bite. Its in a very desirable location near Saxe Point Park, so no problem with tenants. Virtually no maintenance to do as tenants maintain the grounds. Asking $125,000 (existing mortgage $95,000). ML 35069.
LORNE DOYLE 479-9894
CANADA TRUST 595-5131

3 VICTORIAN CHARMERS
Good Investment Package
These well-built older homes each have approx. 1700 sq. ft. on two floors with 4 bedrms. One has a cottage at the rear, total rents approx. $1265 per mon. Excellent location for holding, presently zoned R2. Price on this exclusive listing is $140,500. For full details please call
PAT VICKERY
477-7291 384-8075 (pgr. 1104)
D.F.H. REAL ESTATE LTD.

BROWN BROS. on BLANSHARD
"People Helping People"

S X S DUPLEX
PLUS 4 BEDRM. HOUSE
On one lot — 2 bedrms. each side. Full basements, sep. furnaces, meters and hot water tanks. The house also has a full basement. Up-dated utilities in all 3 units. $70,000 full price.
REG SCHUMAKER 598-2333
or 385-8771 (anytime)

5 STORE
SHOPPING CENTRE
Located on the busiest corner in Sooke. Priced for immediate sale. $335,000.

64-SUITE APT. BLOCK
Modern building, located in James Bay. Very good tenancies. Priced below $18,000 per unit.

For details call GERRY FINNIGAN, 388-6258. CEDRIC STEELE REALTY LTD.

SOUTH OAK BAY
SUPERB SEA VIEW
DUPLEX
On a hillside garden with good seclusion and outstanding views of the sea and Olympic Mountains. Spacious upper suite with living room with fireplace, dining alcove, large modern kitchen and two bed rooms. Charming 4-room lower suite. Garage. $94,000.
Residence Office
598-1420 Ted Walford 477-1841
BLOCK BROS. REALTY LTD.

SXS DUPLEX
$59,900
GREAT POTENTIAL
You have 2 unfinished floors ready for development. 2 bedrooms on each side with balconies and valley views. .45 of an acre of land. Live-in owners have built and will consider trades. Viewing anytime. MLS 34554.
385-7721 CLIFF SALMOND 477-3526
GARDNER REALTY LTD.

SIDE X SIDE DUPLEX
$69,900
Situated on a quiet cul-de-sac in Colwood with views, this building could be 4 suites or even strata titled. Almost new and meticulously maintained. This new MLS will sell fast so call the Duplex expert.
GLENN NICHOLLS
598-5144 598-7689
T. L. Mann & Associates Ltd

DUPLEX
$59,900
Attractive, bright and well-kept 2 bedroom, plus full basement main floor suite. Full self-contained, separate entrance, 1 bedroom up. Close to town and bus route. Owner to restucco exterior prior to sale. Priced for quick sale. Ideal "live in and rent one half" situation.
385-7721 KENT MACLEOD 595-4273
GARDNER REALTY LTD.

FAIRFIELD
Duplex plus bachelor suite. Ideal investment live in. Main suite has 3 BRS, LR and family room or large DR. 2nd suite has 1 BR, large kitchen. Bachelor in basement. Plus extra finished room laundry room, workshop. Large paved parking. Quiet street close to schools, etc. Good income. $75,000.
385-7721 BRIAN COUTTS 598-2405
GARDNER REALTY LTD.

16 SUIITE APT. BLOCK
Rockland Ave. $320,000. Phone 595-4852. Private sale, no agents please.

DEVELOPMENT
POTENTIAL
3217 WICKLOW
.48 of an acre
Tremendous holding property plus rental. Saanich says their long-range plan for this area is "Multiple Density". Adjoining properties may also be purchased. Call for further details.
HAZEL CAMPBELL 388-7861—311

Five Suites
$59,900
A good revenue producer — one 3-bdrm suite — one 2-bdrm suite — two 1-bdrm suites — and a bachelor suite. For more information on this listing call Ian Boorman 595-1535 or Res. 592-3335.
Boorman Investment Co. Ltd.
2045 Cadboro Bay Rd.

15 SUITES
$245,000
Good rental area, showing 9.39 per cent on asking. FLEXIBLE FINANCING or TRADE POSSIBILITIES. Call BILL PETTINGER or TERRY SMOLLETT, 386-3494 (24 hrs.)
CENTURY 21 Western Homes
1037 Cloverdale Ave.
386-3494 (24 Hrs.)

Oak Bay Border
Well built on large lot, sxs duplex 2-bdrms each side, excellent holding property. Only $64,500. MLS 34227. For full information on this and many other duplexes please phone 595-1535 Olga Zachery or res. 592-2265.
Boorman Investment Co. Ltd.
2045 Cadboro Bay Rd.

OLDER SOLID VIC-WEST, 3 bedrooms up, 2 bedrooms down. $6,660 gross per year. Large lot. Prime development property. Adjoining lot also available. $53,900. By owner. 595-6319 or 592-0992.

241 REVENUE PROPERTY

DUPLEX—
(MLS — Price reduced for immediate sale).
1 bdrm. suite up — 2 bdrm. suite on main (plus bsmt.) Comm. lot close to Mayfair — be quick on this — MUST BE SOLD.

3-BEDROOM HOME plus 2-BDRM. SUITE WITH F.P.
VALUE at $53,900. MLS. Fernwood-Bay St. area.

TRADE YOUR CONDOMINIUM
Vendor will consider 2 bdrm. Fairfield condo in trade on choice GORGE property. Bright 2 bedroom home features LARGE living room with F.P., sep. dining room, 4 pce. bath, FULL BSMT.— plus spacious 2 bdrm. suite UPSTAIRS (with views of GORGE WATERS). Fully fenced with nice garden — priced to sell $61,900—please call:

Ray Smith 479-7777
Royal Trust
384-8001

S x S DUPLEX PLUS
Each side has 1288 square feet on main, 3 BRs, 1½ baths, LR with FP, DR and large eating area off kitchen. Full washer and dryer hook-up. PLUS....
Full 8' high undeveloped 1026 sq. ft. basement with roughed-in FP and plumbing, ready for development into an in-law suite. Already strata titled for separate re-sale in the future. All on a treed lot. MLS 34320. $95,000.
385-7721 KENT MacLEOD 595-4273
GARDNER REALTY LTD.

4 Self-Contained Suites $65,900
In a very good area backing onto park. Full basement. Large separate garage. Income good and the price is based on income. ML 33201. Call ALLAN TRELFORD 388-6275 Page 2527, 652-3717.
CENTURY 21 Western Homes
1037 Cloverdale Ave.
386-3494 (24 Hrs.).

QUICK SALE
Duplex, up and down, two bedrooms, three bedrooms, price $45,000, $1000 down. Open to offers. Assume mortgage. Open Sunday 1-3 p.m. 669 Pine St. 386-0846.

FAIRFIELD 5 PLEX
Great location, large suites, never a vacancy, good tennants, 12.8% gross yield, priced to sell asking $96,000. Phone 388-4545.

APARTMENT BUILDING: 11 - 1 bedroom suites, 1 - bachelor, 1 2 bedroom, easy to maintain building, excellent return on your investment, no elevator. 5 years old. ex- 479-1194 anytime.

SIX SUITES
Six years old. Net yield 9.39% at 140,000. 477-8096.

THREE SUITE REVENUE, close to Jubilee Hospital and Sears; gross income $6,900 per year. $53,000. 598-3976.

245 REVENUE PROPERTIES WANTED

Small Revenue Properties
required (no rooming houses) preferrable with low maintenance. FREDDY STARKE 386-6164 or 479-3866. CASTLE PROPERTIES.

247 COMMERCIAL OR INDUSTRIAL PROPERTIES

WANTED
Colwood-Metchosin
UP TO 1 ACRE
Commercial
With or Without Building
OR
MINI FARM
10 ACRES
Call "Buster" Eales
ANYTIME
592-2431, 384-8075 pager 686
Lansdowne Properties Ltd.

Townhouse Land
We have listed a parcel of land in the Rockland area, zoned for townhouse development. The price includes plans for a superior 4 unit building.

Light Inddustrial Lot
... in the heart of the city. If you need your own warehouse or for any other light industrial use what could be better than $8.50 per sq. ft. There is an old house on the property which could be used if need be. All this for only $61,200.
LEN STEPHENSON
386-2111 385-0328
MONTREAL TRUST COMPANY

MIXER SHOP
Flower shop and books, next to liquor store established 4 yrs. Brisk business needs 2 people to run it. Price $52,000, stock extra. Call 388-4271, 24 hrs. Donna Valikoski.

TV SALES
and service established 10 yrs. available in resort town of East Kootenays. Excellent spot for the ambitious and industrious. Call me for details Donna Valikoski 388-4271, 24 hrs. MLS. $30,000.
J. H. Whittome & Co., Ltd.

ZONED General Commercial
MILLSTREAM AT GOLDSTREAM
8400 SQ. FT.
IDEAL FOR OFFICE AND RETAIL BLDG.
$62,500
Call Gordon Stevenson
385-1431 or 4797692
British American Realty Ltd.

PROFESSIONAL CONVERSION
Rockland area, six self-contained suites with separate entrances, separate meters, four pce. baths, stove and fridges, sufficient income with good potential for future development on this 12,000 sq. ft. property. Offers on $129,900.
388-4271 Jack Swanston 592-6338
J. H. Whittome & Co., Ltd.

ZONED LIGHT INDUSTRIAL CENTRAL SAANICH AREA
Fully serviced level industrial property. Situated in new Keating industrial area — ½ acre lots and larger. Priced from $2.75 per sq. ft. and up. For further information call 652-1040 (Dave Thomson), 656-3463 (Ron Tidman).

COMMERCIAL
Approx. 14,700 sq. ft. of C-2 zoned property conveniently located. Presently operated as a service station. $121,000. Barry Thorndycraft 477-8487 Island Homes Ltd. 386-7545.

Commercial Property
required on main thoroughfare. Quick decisions for right property. FREDDY STARKE 386-6164 or 479-3866. CASTLE PROPERTIES.

PROFESSIONAL BUILDING, BY owner. Six separate office units. Street level entry, located 2½ blocks from U.B.C. gates. Principals only. Victoria Press Box 654.

LIGHT INDUSTRIAL PROPERTY nearly ½ acre. 2-bedroom home lots of fruit trees. Close to Mayfair Shopping centre. 388-5987.

247 COMMERCIAL OR INDUSTRIAL PROPERTIES

B.C. LAND AND INSURANCE AGENCY LTD.

Wholesale Pastry Shop or Catering Kitchen
Full line of year old equipment, excellent long term lease, ready for immediate take-over operation with existing inventory. Asking $35,000 with terms.

OFFICE BUILDING
About 1100 sq. ft. carpeted with modular movable sound proof partitioning, permits, easy redesign to suit your requirements. Also attached rental accommodation. Asking $90,000 with terms.

OFFICE BUILDING
Presently on lease, top condition, high traffic area, on sight parking and good access routes to all parts of city. About 2500 sq. ft. on two levels. Asking $125,000 with terms.

LIGHT INDUSTRY
Lot with liveable house for rent or live in until you build, about 6000 sq. ft., offers on $7.50 per sq. ft.

COMMERCIAL BUILDING
Older 3 storey brick with full basement. Main floor has been renovated. Vendor would likely lease back major portion. Two upper floors need renovating, good low rental apartment possibilities. Good solid building in redeveloping area of downtown. Asking $190,000. M.L.S. 31158.
WALLY HELLIESEN
388-5555

Cedric Steele Realty Ltd.
388-6258

TRADE!
Our client has 7 houses under $50,000. plus a large revenue property to trade for commercial land, industrial land or warehouses.
ALSO
A clear title home at Ten Mile Point, new and large to trade for an apartment building or warehouse.
ALSO
A 47 lot subdivision in Campbell River at $10,000. per lot to trade for apartment building or warehouse.
CEDRIC STEELE
388-6258 592-3842

KEATING X RD. 68,500 SQ. FT. WAREHOUSE SITE $178,000
$2.60 per sq. ft. for CHOICE CORNER SITE with terrific exposure. Keating X Rd. and Oldfield Rd. Development plan available. EXCLUSIVE LISTING. Call Don Munro.

CITY LOCATION M-2 ZONING 7,300 SQ. FT. $66,500
Situated on Dunedin St. between Douglas and Sumas. Last remaining M2 zoned site with existing older home rental. 54'x135'. Don Munro. Victoria Realty Ltd. 386-3585 or 477-1705.

COMMERCIAL BLDG.
Over 6000 sq. ft. Partly leased with good potential. Newer building. Just reduced from $146,900 to $136,900. ML 33552. Call BILL PETTINGER, TERRY SMOLLETT 386-3494 (24 hrs.).
CENTURY 21 Western Homes
1037 Cloverdale Ave.
386-3494 (24 hrs.)

OLD STATION HOTEL
Last building in Market Square Block. Readyy for re-development. Engineering, architect and estimates. Preliminary work done. Will sell or joint venture. $157,000. Call today — 384-5421.

APARTMENT SITE
Approx. 18,000 sq. ft. of close in view property, 2 homes on it at present. Will look at all offers.
K. O. MOORE 385-3435
P. R. BROWN & SONS
762 Fort St. 385-3435

COMMERCIAL SITE DUNCAN
Over 1 acre on Trans Canada Hwy. with municipal water and hwy. access. Good visual exposure. $90,000. Contact Paul Osborne, J. H. Whittome and Co. Ltd., 68 Station St., Duncan, 746-6161 or 746-5329 (eves.)

INDUSTRIAL LOTS
—8,000 sq. ft. corner lot, $31,500
—7,500 sq. ft. lot, $29,000
—7,500 sq. ft. lot, $27,000
—One acre lot, 5 lot subdivision potential, $90,000
—two acre lot, approved subdivision, lots prepared, good building on one lot, $90,000 per acre.
BILL MORRIS 478-4655

GOOD PARKING
Retail, offices, or warehouse. $129,900. 3930-3932 Douglas Street.

250 HOUSES FOR SALE

250 HOUSES FOR SALE

Cedric Steele Realty Ltd.
388-6258

NEW COMPACT HOME
$59,850 basic. On compact lot James Bay. 118 Rendall St. Drive by then call for details. GARRY BENTHAM, 388-6258 or 652-3049

WANT TO
See a new home design which is a substitute for a condominium or townhouse? Then inspect this 1378 sq. ft. three bed combination! Features show heatilator fireplace, 6" exterior walls jam packed with insulation. There's time to choose your interior design finishes. Hurry. GARRY BENTHAM 388-6258 or 652-3049.

BUY IT? $59,850.
Features three bedroom contemporary easy care lot. GARRY BENTHAM, 388-6258 or 652-3049.

Country Side
AHOP
$45,000 with $1250 Dn. as low as $214 mo. with Provincial and Federal Subsidies.
7925 SIMPSON RD.
652-4461 or 386-0897
E Y CONSTRUCTION

NO AGENTS PLEASE
1800 sq. ft. of luxury rancher, 3 bedrooms, den, or 4th bedroom, large living and dinin in-line, family kitchen, 1½ baths, part basement, double garage, fully landscaped, 4105 Torquay. Offers on $67,000. 477-5745.

250 HOUSES FOR SALE

THE "HISTORY MAKERS" WHITTOME'S

OPEN HOUSE 2063 KINGS RD. 1:30 - 4:00 P.M.
SAT. AUG 19
1064 SQ. FT.
$58,000
388-4271 Jack Swanston 592-6338

Hillside Area ½ Blk to Shopping
EXCEPTIONAL 3 BR HOME
Private Yard with Mature Landscaping

OPEN TO VIEW 1559 WESTALL SAT. 2 - 4 $57,500
EXCELLENT BUY FOR THIS AREA.
388-4271 Ros Bracken 477-0029

OPEN HOUSE SAT. 2 - 4 2328 Hollyhill Pl. UNIVERSITY
Two storey luxury townhouse. Four bedrooms, 2½ baths, 1,800 sq. ft. plus full basement, with rec room. Quiet seclusion with ocean view. Doubl garage and sundeck. Asking $87,500.
Ted Radway 477-6176

ARBUTUS AREA
In area of delightful homes. 2-yr.-old family offering 2480 sq. ft. of accommodation on two levels. Sunken living room with rock fireplace and teak feature wall panelling. Quality broadloom throughout. 2½ bathrooms, electric heat. MLS 35028. Asking $83,900 to view call:
388-4271 Bob Johnson 592-3573

IT'S A GOOD DAY
— to buy a home. So come with me and enjoy the warmth of this 5 bdrm. well maintained home that radiates comfort and hospitality. You will like the spacious living rm-dining rm., eat-in-kitchen, 2½ baths, side entry, double carport. Call
388-4271 Ruth LaCroix 385-8416

A STEAL AT 42,900
Solid 2 BR full bsmt home. LR has FP, lge bright kit, good lot. Haultain area.
388-4271 Ruth Lukailis 477-5306

SAANICHTON
Immaculate 3 bdrm. 2 yr.old strat duplex situated on beautiful well landscaped lot. Home features wall to wall carpet except kitchen and bathroom and utility rm. Brick fireplace in living rm. Attached carport and storage area. Priced at $51,500. MLS 33380. To view this desirable property please call:
388-4271 Oliver Douglas 598-3926
388-4271 Ted Wilkinson 652-2739

SHELBOURNE
Attractive 2-bedroom no-step stucco bungalow situated on large easy-care lot close to Hillside Shopping Mall. Asking $43,500. MLS. For more information please call:
388-4271 Ted Wilkinson 652-2739
388-4271 Oliver Douglas 598-3926

Uplands Border OAK BAY
4 bedrm Cape Cod Style home. Living rm., dining rm, kitchen with eating area, large rec. rm. with fireplace down. 1½ baths. Large double carport on lane. Situated in area of quality homes. Asking $89,500. For more information and to view please call:
388-4271 Ted Wilkinson 652-2739
388-4271 Oliver Douglas 598-3926

5 ACRES 21,900
Want to get away from it all? Suitable for permanent home; summer weekend cottage, or just as an investment. Located South of Duncan.
388-4271 Ross Bracken 477-0029

SOOKE QUARTZ ROAD
Golfing, fishing, hiking just a few steps away. Popular design only 2 yrs old. 3 bdrms, some development in bsmt. Close to schools, shops. Lot 70x150. Good buy at $49,900. Call me, Bob Johnson now at 388-4271 or 592-3573.

Central Saanich
Views of Haro Strait, Mt. Baker and San Juan Islands from this 3-BR, ranch-style home situated on large, corner lot, LR with FP, family rm. also, has FP, DR with sliding door to sundeck. Attached workshop and garage. Many apple trees, secluded landscaped back yard, fully fenced, offering seclusion. Possible future subdivision. Must be seen to be appreciated. Asking $75,000. For further details please call:
388-4271 Oliver Douglas 598-3926
388-4271 Ted Wilkinson 652-2739

ONLY $60,900
Fine 2 level character home with partly developed full bsmt., and complete suite upstairs. Spacious main floor with thru hall, 3 bdrms., family kitchen. Panelling, beams, built-ins in the gracious living-dining rms. See it today with Ruth Lukaitis 477-5306 or 388-4271.

JAMES BAY
Fine older 3-bedroom full basement homes on one lot at a low asking price of $64,995. Electrical updated. Roof is replaced. Furnace replaced. One home has had gutters and down spouts replaced. Homes presently rented. Prime holding or development property. Zoned low density multiple dwelling. Live in one, rent the other. A good approach to affordable housing. Clear title — so move now and take advantage of the present interest rates by calling.
K. O. MOORE 385-3435

ESQUIMALT SAXE POINT
Outstanding 2-BR seaview home. Bridge approach leads to a large living room featuring a vaulted solid beam ceiling wih skylight and redwood fireplace. Dine looking out over the strait at the Olympic Mts. on food prepared in the modern kitchen featuring custom oak cabinets; then retire down into the cozy bedroom area with private screened deck. A quality built home just over a year old with electric heat, built in vacuum system and many other features. This home was designed for those who wish something different. To view call.
K. O. MOORE 385-3435
P. R. BROWN & SONS

OPEN HOUSE SAT. AND SUN. 1 P.M. - 4 P.M. 7816 SCOHON DR.
(Soohon Drive runs south off Mt. Newton Cross Road in Saanichton). This 3 bedroom home has over 1200 sq. ft. of living space plus basement, electric heat, thermo windows, 2 fireplaces, cement patio and driveway, 2 sundecks. This property is backed onto a large farm that gives you a marvelous view of the valley and the Malahat. Buy directly from builder and save. $61,800. 652-1579 or 652-1739.

QUADRA—TATTERSAL AREA
Clean 2-bedroom home, full basement, fireplace. Asking $47,500. 383-3050, 383-3239.

250 HOUSES FOR SALE

National Trust Realtor
HILLSIDE MALL 595-2121
3960 QUADRA 479-7161

OPEN HOUSES

3720 SAANICH RD. SAT. 1:30-4:30 P.M. ONLY $51,900
Attractive three bedroom home in the popular Town and Country area. Living room with fireplace, den, two bedrooms, kitchen with eating area and 4-piece bathroom—3rd bedroom plus rec room with bar down—lots of parking for rec vehicle, low down payment or owner will carry large mortgage at 9¾ per cent. To view phone:
DON CLARK 592-6651 595-2121

10162 RESTHAVEN DR. SAT. & SUN. 2-4 P.M.
Located on a large lot this imposing Georgian styled home offers space and gracious living. L.R. with beamed ceilings and old brick fireplace. Separate dining room and dream kitchen. 4 bedrooms upstairs. Double garage artistically designed to match the character of the house. ML $72,900.
JUNE HOUGHTON 477-6185 595-2121

5065 CORDOVA BAY SAT. 1-4 PM
Waterfront, 4 bedrooms, and 2 family rooms or 2 bedrooms and self-contained in-law suite. Full ocean and island views from all family rooms. Boat ramp on property or anchor your boat off shore. Covered sundeck where you can sit and enjoy fabulous views. $112,500.
LARRY LINEHAM 595-0134, 595-2121

921 EASTER ROAD FRI. 6:30-8 PM SAT. 12-3 PM
Fantastic accommodation with YOUR budget in mind! Older home, 3 bedrooms with 4th bdrm or den. Full bsmt, fenced private yard. Spacious kitchen—great for the family! $57,900 MLS
658-5877 LOLA 595-2121

MANN
T. L. MANN & ASSOCIATES LTD.

BEAUTIFUL PROPERTY $45,900
This solid older bungalow is set well back from the street on a huge yard (80x135) of fruit trees, shrubs, flowers and a private back yard. 3 bedrooms, basement, driveway, garage, tool shed and sunporch. To view call
598-5144 GLORIA JONES 383-2825

Oak Bay
Border. Modern 3 yr. old 4 bedrm home. Nice and roomy: 3 baths, dining rm, teak paneled den with F.P. Easy-care garden. Quiet street. New listing priced for action! $79,950.
598-5144 TED PINFOLD 388-7742

1. LAKEHILL
Newer home, 3 bedrooms, 2 bathrooms, in-law suite in full basement. No through street — easy access city and airport $68,500.

2. LEEDS PLACE
1½ years, 3 bedroom, 2 fireplaces. No through street. Good area for young exec with children. $65,900.

3. CEDAR HILL-SHELBOURNE
240 ft. lot with 2 bedroom bungalow and 2 separate workshops both heated and wired for 220. Build your own boat in one and profit from cottage industry in the other. $59,900.

4. SOOKE
Extra large lot zoned for 2 Family. Present dwelling producing $295 rent. Build additional unit to suit. Investment opportunity at $47,500.

5. ROYAL OAK
Large home needing renovation and completion. Good size corner lot near shopping centre. $49,500.

6. GORDON HEAD
Indoor and outdoor entertainment. Quality home on 2-3 acre. Appraised at $147,000 — excellent value at $129,000. 3600 sq. ft. of living area. 5 bedrooms, 3 bathrooms.

7. CADBORO BAY
Combine gracious living with waterfront sandy beach way of life. Summer boat anchorage at your door. Quality executive home. $215,000.

8. BUILDING LOTS
available in Royal Oak and Central Saanich — $26,500 to $29,500. For any more information on the above call
RALPH KELLER
598-5144 388-4076

B.C. LAND AND INSURANCE AGENCY LTD.

OPEN HOUSE SAT. & SUN. 2 - 4 P.M.
2962 LEIGH RD.
LANGFORD LAKE WATERFRONT
3-bedroom home with beautiful view of Langford Lake. Enjoy your own beach. Landscaped lot wrap around sundeck — full basement — rec room with fireplace. Guest cottage now rented.
Call Doug Storey for appointment or drop in and see for yourself.
Doug Storey 479-5571
Don Oakes 478-4334
B.C. Land 478-5588

UNDER $45,000
CHOICE OF THREE HOMES
1—2 plus 1 Bedroom, basement, dining room, fireplace. A lovely remodelled home near Simpsons-Sears.
2—2 bedroom — spacious living-dining and kitchen. An immaculate home on easy to care lot. Walking distance to downtown.
3—3 Bedroom townhouse with 1½ bath, fireplace, private patio. Near Lakehill & Reynolds. Immediate possession.
Ask about the new $2500 Grant
BOWDEN REALTY 383-5524

For Sale By Owner 667 HAIDA DR. OPEN HOUSE SUN. 2-4
First left on Fulton Road on Triangle Mtn. ¾-acre gently sloping site, two sides forested. House 1750 sq. ft., including 3-bdrm, 1½ baths, 2 rec rooms. Cedar sided, shake roof, split-level, double glazing. 1½ years old. 5 appliances. Well-stocked garden.
$72,500. Ph. 474-2470

2-3 BEDROOMS — $45,900 — Part bsmt, hardwood floors, 50x120 sloping, treed lot. Cul-de-sac, extra parking. This home near the new hospital can earn $$$$$ with a lit tle fixing. Try your low down payment. 5 BEDOOMS — $64,900 — reasonable offers will be considered on this full basement Westwind area home, 3 baths (3 pc ens) 2 F.P.s. Huge sundeck, workshop, dble C.P., all electric. Nearly ¼ acre. Good value here. For any above please call: ROB ANGUS 652-2576 or 595-2121 (anytime)
NATIONAL TRUST

250 HOUSES FOR SALE

Montreal Trust

OPEN HOUSE SAT. 1:30 - 4:00 4936 CORDOVA BAY ROAD
Immediate possession on this fine family home — beautiful seaviews — close to sandy beach, 3 bedrooms, 3½ bathrooms, deluxe kitchen, quality built-in appliances. Lower level with fireplaced fam. room, guest or in-law suite. On one-third acre. Trades considered. $89,500.
GERRIE HUTTON
386-2111 386-3927

OPEN HOUSE SAT. AFTERNOON 7616 Blackthorne Central Saanich
Off East Saanich Rd., just south of Mt. Newton Rd. Calling country home seekers. Pleasantly located south of Mt. Newton Cross Rd. This immaculate nearly new family home is bright, cheery and tastefully decorated. Convenient to schools, near proposed new shopping centre. Only 15 minutes drive to Woodwards; and 10 minutes to new Rec. Centre. Large 10¼% mortgage easy to assume. MLS 32748 asking $51,900.
386-2111 ROY KAISER 477-6813

OPEN HOUSE SAT. 1:30 - 4:00 4030 CEDARWOOD
No doubt here. This is one of the best values on the market today. A one-owner, 10 year old, 4-level split in an established area of Gordon Head. Includes 4 bedrooms, family room, and easy care yard. Extremely well cared for and priced at $64,900 MLS. Affordable and outstanding at the price another "HERE TODAY — GONE TOMORROW" offering.
NEIL RAWNSLEY
386-2111 595-1507

ROOMY, READY and REASONABLE
This 3 bdrm., 2-storey, character home has been well maintained and is perfect for a family interested in convenience to transportation, schools, rec. center and shopping. Located on a quiet street off Oak Bay Ave., it has had all services modernized, yet still maintains that old world charm. Make an offer on $57,900 and get settled before school starts. New M.L.S.
GRAYDON HOOKER
386-2111 598-2186

Arbutus Colonial NEW M.L.S.
Looking for character in newer home? If so, this roomy, 2-storey home is for you! The long list of features include 2130 sq. ft. of living area, sep. D.R., den, 2½ baths and attached garage. All of this plus much more for only $79,900. A quick possession date is available so make your move now. For viewing anytime call:
GRAYDON HOOKER
386-2111 598-2186

ESQUIMALT GEM
Owner transferred, has left lovely 3 bdrm. family home. Fp. in L.R. Sep. D.R. with glass doors to sundeck. New kitchen with dishwahser. High basement has rec. room, bdrm., bathroom. Large fenced treed lot backs onto secluded High Rock Park. Must be sold. Offered at $59,500 MLS 34118
386-2111 ART PEAKER 477-3957

OLDER HOME WITH CHARACTER AND CHARM
Only two other similar homes on this street. Over 1400 sq. ft. newly renovated. Two bdrms on main plus a dormer bdrm. up. Fenced back yard needs some T.L.C. ML 33953. Asking $47,900.
MRS. DOREEN JONGEJAN
386-2111 388-7402
386-2111 GERRIE HUTTON 386-3927

Victoria Realty Ltd
386-3585

OPEN HOUSES SAT. 1:30 - 4:30 4171 BORDEN ST. 4 NEW HOMES
All near completion, quality built by Hucker Construction, hard-to-beat value, starting at $61,900. High Quadra area near schools and park. Trades considered. For a private showing please call us anytime. Leo Vandyk 479-6254 or Colin Munro 652-3333.

TORQUAY TOWNHOUSE
Spacious 2 bedroom with 2-pce. ensuite plus 4-pce. bathroom. Large living room with attractive fireplace. Private patio and balcony. Double carport. Rec. room area. Washroom and workshop. MLS. 35025. Price $55,900.
477-1317 RAVE ROBERTS 386-3585

CLOSE TO BEACH $47,900
Consider the good life with a smart modern 3-bdrm. townhouse. Large private courtyard, only $14 per mon. assessment, good plan in a quiet 8-unit complex, lots of storage, good parking, as little as $2,400 down with a B.C. Gov't 2nd mtge. Ph. Morris Lund 386-3585 anytime.

SELWYN ESTATES FAMILY HOME
Yes, a 5-bedroom, custom built home. 2400 sq. ft. of finished area, offering triple plumbing, 2 fireplaces, large rec room and much, much more priced at $76,500, makes this a very attractive buy. Financing, terms and trades can be discussed. (MLS) To view, please clal Morris Lund or Vaughn Thompson at 386-3585 anytime.

TOWN & COUNTRY $45,900
Call now to view this well-priced 2 zdrm. bungalow nicely located close to Town & Country. Nice en, full basement with Dr.-in garage. Good sized lot. For details call Grant MacFarlane 386-3585 or 479-8528.

LOCATION PROBABLY THE BEST
Drve by 2880 Ilene Tce. and give us a call. Three Bedrooms, full basement, with secluded back yard and garden. Asking $63,500.
B. SIMONS 477-1449
C. MacLEAN 478-6554
Landmark Properties Ltd.

SOUTH OAK BAY 3-BR. CHARACTER HOME
Separate formal dining room. Modernized wiring, plumbing, kitchen, bath. Wainscotte dwalls, high beamed ceilings, wall-to-wall carpeting, leaded glass, full basement, private yard, separate garage, near schools, shops, buses, recreaton. 598-2447.

WE'RE ANAIOUS TO SELL, bedroom, attached garage, new kitchen cabinets, redecorated throughout, large lot, close to good schools, bus, shopping, quiet cul-de sac. $41,500. 478-5702.

250 HOUSES FOR SALE

National Trust Realtor
HILLSIDE MALL 595-2121
3960 QUADRA 479-7161

OPEN HOUSE 559 WARREN PL (Off Juda & Warren St.) Fri. 2-4 p.m.
Totals 2100 sq. ft. of living area. 5 bedrooms (2 down). Living room with raised fireplace. L. Shaped dining room. Modern kitchen. 2-pce ensuite plumbing. Custom built family room with raised hearth fireplace. Roughed in plumbing in basement, (could be ideal inlaw suite). Many more extras. See this now at $69,900.
MIKE RUSSELL 388-9729 595-2121

OPEN HOUSE 921 EASTER RD FRI. 6:30-8 P.M.
Fantastic accommodation with YOUR budget in mind! Older home, 3 bedrooms with 4th bdrm or den. Full bsmt, fenced private yard. Spacious kitchen-great for the family! $57,900 MLS.
658-5877 LOLA 595-2121

1.61 ACRES ELK LAKE AREA
Seaviews. Beautiful secluded 2 bdrm home. Amongst the trees, fruit trees, berries. Stucco bungalow. Spacious L.R. with fireplace, dining room, electric kitchen, eating area. Full cement basement. You must see this $99,500. Call:
DORIS ADAMS 598-1813 595-2121

OAK BAY $56,900 MIGHT JUST BE
THE BEST VALUE around in a two-bedroom home. Fireplace, full basement and space for a third BDRM. or DEN. This new listing has been carefully maintained by the ORIGINAL OWNER. The entire property can be kept up with a minimum of expense. MAKE AN OFFER. View with JOHN SHAVER, 595-2121 or 382-9444.

NEAR SIMPSONS-SEARS NEW LISTING
Beautiful 2 bedroom, basement home with 19x12 rec room down. Built in 1952, in excellent condition with new roof. Bathroom down, drive in garage, superb grounds. Exclusive. $56,500.
SID HASLAM 477-1994 595-2121
GRAY LAITE 656-5267 595-2121

FAIRFIELD FAVORITE $62,500
A gem near Beacon Hill Park. Recently upgraded including kitchen with dishwasher and garburator. Fireplaced living room, separate dining room with sundeck off. full basement, 2 good bedrooms. Great garden and a 60x138 ft. lot. Just listed. Exclusive.
GRAY LAITE 656-5267 595-2121
SID HASLAM 477-1994 595-2121

3399 CARDIFF
UPPER LANSDOWNE. Contemporary styled split-level with a large neatly landscaped yard, horseshoe driveway. 3 bedrooms, living room, dining room, kitchen with eating area. Full bsmt with fireplace. Large high sundeck, all this and more. $94,500. Call:
LARRY LINEHAM 595-0134
595-2121

Henderson Realty Ltd.

$45,000 SIX BEDROOMS!
Yes, this older home has six bedrooms and is close to town. The present financing favours a low down payment. Duplex zoned, the property runs from street to street.
CHARLES ARNOLD 592-6454

LARGE MORTGAGE LOW INTEREST
Yes, it's easy to buy this modern, gleaming, 3 bdrm. full bsmt. home. It offers outstanding landscaping and best of all privacy. The fridge, stove and drapes are a bonus at the asking price of $58,900. MLS No. 34751. Call BUD HUDSON, 479-3849 or 385-9741.

SOOKE WATERFRONT
Nice family home situated on 1.25 acres with approx. 140 ft. waterfront — panoramic view of Sooke Harbour, East Sooke, Straits of Juan de Fuca and Olympic Mts. — all on view from living, dining rooms and kitchen. Bsmt. 2-3 developed — (H.C.) All rooms on view, plus large workshop. Bsmt. was once an in-law suite and could easily be converted back. 4 carport property located in quiet private area — close to shopping, schools and bus to Victoria. Good financing. $111,500. For further details call 385-9741 anytime or BOB GIBSON, 658-5153.

JUST LISTED
This delightful home is situated in the Lansdowne-Tolmie area. 2 Bdrms on main and 2 down. L.R. with F.P. Extra good wall to wall over hardwood in L.R., D.R., and hall. Lovely kitchen with eating area overlooking nice yard — also family room. Close to schools, university, bus, shopping and golf. This home is a pleasure to show. Asking $63,500. To view call JACK PARKER 598-8352.

WESTMONT REALTY (1977) LTD. 388-4434

NEW CUSTOM HOMES $67,800 to $74,500
Hurry-up time! School is just around the corner. Five Individually custom designed homes.
—CATHEDRAL ENTRY
—2 STOREY
—4 LEVEL SPLIT
Close to schools, transportation and close to town. Ideal family surroundings — A clean new street. Every home constructed to save energy DOLLARS
BE SURE TO COME TO LONSDALE PLACE.
MON TO THURS.
6 P.M. to 9 P.M.
SAT. AND SUN.
12 NOON to 6 P.M.
Trade-up, ask about our trade program. ARNOLD MARR 388-4434 (24 hours)

OPEN HOUSE SAT. 1:30-4:30 4006 and 4012 DAWNVIEW
(Off End of Edgelow)
Deluxe executive type homes located near UVic on a quiet cul-de-sac. One brand new, the other one year old. Both landscaped. Built by conscientious builder with flair for better living and full of special features. A MUST TO SEE. Asking $87,900 and $97,500.
388-4434 JACB KINNIS 384-8920

OPEN HOUSE SAT. SUN. 1-5 1051 OLIVER ST.
3 bedroom home with large LR, separate formal DR, wall to wall carpeting, full basement, private yard, charm and quality available only in an older home. Modernization includes wiring, plumbing, kitchen and bath. Near golf course, recreation centre, schools, shops, buses, ideal for smaller family or retirement home.

$1500 DOWN PAYMENT
2 bedrooms, full bassement, wall-to-wall carpet throughout, wired for washer and dryer, fridge and stove included; $37,900 or close offer. Phone owner, 479-2209.

250 HOUSES FOR SALE

Century 21
MAYFAIR REALTY
Mayfair Centre
386-2955

NOW OPEN 6 DAYS
For I.C.B.C., Real Estate and Insurance
WED., THURS., FRI. TO 9 P.M.
AND ALL DAY SAT.
WE'RE HERE FOR YOU

OPEN HOUSE FRI. & SAT. 1:30 - 4 1827 MERIDA
(off San Juan at Francisco)
A new home finished to satisfy the discriminating homeowner. Beautiful floor to ceiling fireplace in large LR. Guest size DR with patio doors leading onto south exposure. Sundeck from which to view the hills and snow capped Olympic Mts. 3 BRs, extra large kitchen complete with trash compactor, dishwasher and garburator — family room adjoining. Lower level offers access to rear patio. Double garage with remote control doors. We invite you to come and see the rest for yourself. (MLS) $109,000. GEORGE PARSONS 386-2955, 598-3847 or GEORGE WALL 386-2955, 477-0548.

OPEN HOUSE SAT. 1:30 - 4 1171 Westridge Pl.
(Off Munns Rd., Highlands area)
Rural character on mountain side 2.6 acres, doughnut shape with garden centre, 2 BRs, gourmet kitchen, heated pool and sauna, intercom, patio and barbeque, area 2000 sq. ft. MLS. $67,500. TED CHARTRES 386-2955 or 478-3065.

OPEN HOUSE FRI. & SAT. 1:30 - 4 4017 DAWNVIEW
(off Edgelow)
You could be the proud owner of this lovely new 3 BR home! Situated on a quiet street, close to U Vic and schools. The kitchen is a housewife's delight featuring custom cabinets, large eating area. Ideal entertainment size living-dining room, 2 fireplaces, 2 bathrooms. Extra bathroom ready to finish in lower area. This is a well constructed and designed home with quality finishing and carpets. Come and see! $73,900. GEORGE PARSONS 386-2955 or 598-3847 or GEORGE WALL 386-2955 or 477-0548.

FAIRFIELD
Large, older 1½ storey family home bordering on Oak Bay in area of lovely homes. Separate FP in family and living rms, 2 baths and 5 BRs. Workshop, sun room, on huge lot 296 x 106'. Approved for subdividing. This home has character features and lovely seaviews. Need T.L.C. — bring in your offers now. Asking $109,900. Appointments through listing salesman. FRED LORENZ 386-2955 (24 hrs.)

TOP OF LINE
Superb, bright, 3 level townhouse. Immaculate 2 or 3 BRs. Large lot for garden. Bay window in DR, citation kitchen cabinets. Views, views, views — Parliament Buildings, Fisherman's Wharf, city area, etc. Large 3rd BR or studio with skylight 20x20½ ft. After comparison, you will be most favourably impressed. Call now FRED LORENZ 386-2955 (24 hrs.)

$40,900
Super renovated 2 bedroom stucco bungalow near Esq. Plaza and Saxe Point. Vacant possession. Call LOU BLOOMFIELD 386-2955 or 477-0432.

$34,900
September 1st occupancy on this cozy little 2-bedroom bungalow situated on high Lampson in Esquimalt. Room for expansion. MLS. To view call DAVE MARSHALL 386-2955 or 384-8948 or MARION BRADSHAW, 386-2955 or 477-4125.

ACRES
Four acres of land neatly terraced with rock walls. Several outbuildings and a 9-yr.-old home with 3 bedrms, vaulted ceilings and more. Call me now! Asking $85,000. ROCK CHALIFOUR, 386-2955 or 388-6275 Pager 846.

4 BEDROOMS
Exceptionally clean and Sidney home on large (one-third ac) lot. Gardens, fruit trees and completely fenced. Separate water supply for the garden. For more information please phone BRENT MORRISON 386-2955 or 383-8236.

KNOWLES REALTY LTD.

OPEN HOUSE
Sat. 1:30-4:00
4060 Raymond St. North
New ML34919 — $45,900. Reduced 3-BR full bsmt. 2-storey home in quiet Glanford amid new homes. Extra bed in bsmt. Good lot. Greenhouse, sunporch and sundeck. Large major rooms and FP.
Hal Barber 385-1047.

OPEN HOUSE
Sat. - Sun. 1-4 p.m.
202-2626 Blackwood
Super Condo. F. Place — Kitchen with E area, Living and Dining room, 2 Bdrms, 1½ Baths. Quiet Area — Close-in. Call: Jack Greenwood to view anytime 384-8101 — 384-5228.

DRASTIC REDUCTION $47,500 MAPLEWOOD AREA
Super accommodation in this comfortable full basement home with 1½ baths, good sized dining room. 60x120' lot with separate garage. MLS.
384-8101 Carolynne Perry
479-7041

$39,900
A very reasonable price for this renovated 2-bdrm home located in Jubilee area on dead-end street. Vendor anxious. Exclusive. Call: Curt Shubrook 386-2911 — 477-4586.

B.C. LAND AND INSURANCE AGENCY LTD.

COLWOOD $63,500
Distinctively different!! Do you have a flair for the unique?? Something unusually nice and quite different is located in a park-like atmosphere at 624 Kildew. A gracious 2-yr-old, 3 bedrooms, 2 bathroom home in immaculate condition. Large family room, spacious kitchen, L.R.-F.P.-D.P., complement this property. Vendors relocation motivates the sale. MLS 32637.
388-5555 (24 hrs.)
Chummy Crabbe 479-7998

250 HOUSES FOR SALE

BOORMAN'S
612 Fort St. 386-7521
2045 Cadboro Bay Rd. 595-1535
BOORMAN INVESTMENT CO LTD

Open Sat. 11 - 1:30 1453 Taunton Rd. $45,900
Plenty of things will please you with this house! Extra large living room, 2 spacious bedrooms, and room for a third. New kitchen, new carpets, modern bath, all tastefully done. Privacy in the yard from trees and shrubs. Located on a quiet cul-de-sac but handy too, near Bay St. It's a cozy retreat for adults and safe and fun for little children. Looks deceptively small from the front, so don't just drive by, please drop in. MLS.
595-1535 Kathy Hawkins 477-6871

OPEN HOUSE Sat. 1:30 - 4:30 4133 CAREY RD.
Well built 3-bdrm home wih pleasant view of Panama Flats. Ground level basement has foyer entrance, billiard size rumpus room with brick fireplace and own patio. Full bathroom, bedroom, and unfinished area for one more room. Carpeted stairs leads you to sunny living room with beautiful white rock FP, dining room, bright kitchen with dining nook and huge sundeck. Extra large master bedroom and big bathroom. Home only 5 yrs. old on large lot with ample parking. Ideal for growing family. $65,500. MLS 34164.
595-1535 Olga Zachary 592-2265

Open House 3337 Aldridge Open Sat. 2 - 4 $53,450
Compact 2 - bdrm bungalow with basement on quiet street in much sought after location. Off Richmond near Sears. In tip top condition with low taxes and low heating. A consideration for starters or retireds.
595-1535 Vivienne Gent (24 hrs.)

Open Sat. 2 - 4 Open Mon. 2 - 4 3395 Cadboro Bay Rd. Uplands Reduced $4,000
Now asking only $124,900, this low rancher is situated on a well manicured ½ acre lot. The main floor has over 2000 sq. ft. which includes a 24' living room — large separate dining room —kitchen with eating nook and sundeck off — three bedrooms (master ensuite) — gracious entrance hall and an open stairway leading downstairs to an additional 1800 sq. ft. which includes a fourth bedroom, third full bathroom, and two recreation rooms. Ian Boorman 595-1535 or Res. 592-3335.

Margaret Bay Area Gordon Head's Best Superior Home
Very seldom a home for sale this location. Desirable, quiet. No-thru street. Across from park. Custom-built, medallion home. 2500 sq. ft. on 2 levels. White, brick fireplace in living room. Dining room opens to large sundeck. Kitchen with eating area and "senwood cabinets. 3 bedrooms on main and one down, 2 bathrooms. Den. Family room with old brick fireplace. Utility room, etc. Plaster interior. Hardwood floors over most of main floor. The 1-3-acre landscaped property is park-like in rear garden. Beautiful, mature trees; maples, evergreens, yews, etc. Greenhouse, tool shed plus outdoor lighting. $115,000. MLS 35096. Please call:
JOHN HOLMS at 386-7521.

Mt. Tolmie $73,500
Older 4 BR character, updated throughout. Provides comfort, privacy and is conveniently located for schools and shopping. Must be seen to appreciate. Hurry now for early possession. MLS 34831.
CALL: KEITH BOORMAN
386-7521 anytime, 598-3730 (Res.)

Colwood Unusual Ranch-Style Home
About ¾ of an acre. Mature evergreens. 3 bedrooms. Large living room with fireplace and dining. Modern kitchen and bathroom. Work areas. Picturesque setting. $69,900. MLS 33206.
CALL: JOHN HOLMS at 386-7521

Highly Unusual Contemporary
Post and beam. Buy as is. Finish yourself. 3 bedrooms. Vaulted ceilings in living room, dining and kitchen areas. Views of Hutchinson Cove. Over ½ of an acre. Great potential. Near 17 Mile House. $66,000. Offers.
CALL: JOHN HOLMS at 386-7521

Gordon Head Split Level
On Cedarwood St. — 10-years-old, attractive NHA home — 4 BR, 1½ baths, large rec. room. Finished area 1427 sq. ft. Carport. Beautifully landscaped with shrubs and trees. Price $64,900. MLS. 34628.
386-7521 OTTO LEESMENT 382-8937

Davida Perfet, Compact
2 bedrooms. Like new. Electric heat. No-step. Bright and cheery. Good-sized, fenced lot with fruit trees. Dog run. $39,900. MLS 33207.
CALL: JOHN HOLMS at 386-7521

$38,800 Solid Heavy Shake Roof
2 heating systems. 2 bedrooms Large fireplace in living room. Kitchen. Laundry. All on one floor No-step. Fenced lot. Victoria West. Upcoming area.
CALL: JOHN HOLMS at 386-7521

Gardener's Paradise
Delightful 2- bdrm. well insulated home with modern kitchen set in beautifully landscaped garden. Quiet neighbourhood, walking distance to Simpsons-Sears. Elderly owners leaving town must sell $51,000. MLS 33780.
595-1535 Olga Zachary 592-2265

Oak Bay Tudor
Charming home with 2 bdrms. on main floor and 3 bdrm. in-law suite wth outside entrance. Located in quiet area in neighborhood of lovely homes. Out of town owner must sell, $64,500. MLS 34229.
595-1535 Olga Zachery 592-2265

Spacious Home
Clean as a pin of good quality, 3 bdrm home with LARGE 2-BDRM. IN-LAW SUITE. Extra big kitchen and family room in high bright basement. Own entrance. Upper level has 3 bdrms., lovely L.R. and dining room, dream kitchen with dining nook. Separate garage, fenced easy-care lot with patio. Ideal for growing family. $68,500. MLS 34116.
595-1535 Olga Zachary 592-2265

1829 SAN JUAN
3 bedroom bungalow, $69,500. Living room with fireplace, large master bedroom with built-in closets, spacious kitchen with eating area. Dining room over-looking sunny stone patio. Lot 75x112. To view call 382-2426.

FOR SALE BY OWNER. LOCATION: Esquimalt, Vic West border, 4-bedroom, older style home with full basement and single carport. Electrical plumbing and roof 3 years old. Close to Esquimalt and Senior schools. 5 minute walk to the ocean. Phone for appointment, 383-3732.

OAK BAY, CLOSE TO VILLAGE, schools and rec centre, 3 bedrooms, full basement, back lane, fruit trees. Immediate possession, by owner, offers to $65,000. View by appointment only, 598-4971.

250 HOUSES FOR SALE

SINCE 1887 Pemberton, Holmes Ltd. 1000 Gov't. St. 384-8124

194 DENISON RD.
A spectacular home overlooking the ocean and Gonzales Bay. A unique design with great artistic appeal. If you seek the unusual in the price range of $155,000, come and see this one on SATURDAY 19 AUG. 1:30-4:30 when it will be open for viewing. MLS. Mr. Greene in attendance. Call 384-8124 for prior showing.

OAK BAY DUTCH COLONIAL 786 ISLAND RD.
OPEN: SAT. 1-4
A handsome TRADITIONALLY styled 3 bedroom family home. 2 storeys IMMACULATE — A TOUCH of the PAST in ARCHITECTURAL design. Separate matching DOUBLE GARAGE. Large, SEMI SECLUDED lot, lush lawns, lovely trees. Mature shrubs. Close to bus, stores. 2 blocks to the SEA. Asking $94,900. A pleasure to show. To view, please call:
MILDRED STAPELLS
384-8075 pgr 506

OPEN HOUSE SAT. 2 - 4:30 2299 GALENA RD.
BROOMHILL — SOOKE
Offers on $48,500. 3 bedrooms, 2 bathrooms, full basement. Many extras — (air conditioning, etc.) MLS 34674.
384-8124 DESMOND HOLMES
478-1227

OPEN HOUSE 604 ST. CHARLES 2 - 4 P.M.
NOW $164,900
This 1-year old, 2 storey Tudor is situated in the Government House area, presenting 4 large BRs and 2 baths on 2nd floor. MBR 24'6"x12' includes 4-pce. ensuite with bidet. LR is 27'6"x16' with marble raised hearth, cantilevered fireplace. Family room with RH brick fireplace. Bay window and feature panelled wall. Lovely formal DR will take your large furniture. Super kitchen includes oak finish cabinets, built-in dishwasher and eclosed laundry off. Full basement roughed in for games room. Rec room with fireplace and 4th bath. Well treed and nicely landscaped. ML 33167.
CLIFF ANDERSON 477-3994

ROCKLAND
A unique and beautiful luxury home for those seeking the unusual in design and decor, this spacious home at
1562 Despard
is just waiting for a new owner. Over 3000 sq. ft. on 2 floors. Huge LR with rock fireplace. Luxuriously carpeted, 3 bdrms. The master suite has a full bathroom-dressing room and its own fireplace. Many other unusual features. Offerd at $178,000. ML 33826. See it today. Just call
CLIFF ANDERSON 477-3994

B.C. LAND AND INSURANCE AGENCY LTD.

UNIVERSITY $92,500
Cadboro Bay area in a neighbourhood of superb homes and gardens within walking distance of beach, schools and shopping. Executive accommodation with entertainment size L.R.-D.R.. 4 bedrms. (or 3 and a den), 2 bathrooms, Rec room and spacious (14,500 sq. ft.) gardens with built-in sprinkler system. Offers M.L. 32811.

$57,500 HARRIET RD.
An immaculate 4-bedroom re-decorated home in superb condition. Fairfield with "C": clean, charming, comfortable and cozy. Offering security of investment in an area of superb homes. Full basement, sundeck and spacious backyard. MLS 34752.

$37,900 1103 CATHERINE
Spacious older home on a small compact corner lot. Clean, comfortable and in sound repair. 3 bedrooms (1 down), full bsmt, L.R.-D.R.-F.P. and large kitchen. Elderly owner requires quick sale. Exclusive.
For further details on any of the above 338-5555 (24 hrs.)
Chummy Crabbe 479-7998.

Island Homes Ltd.
2504 DOUGLAS
386-7545

JAMES BAY
Only $45,000. Clean, neat 2 bedroom home with good garden. Fireplace in living room, wood burning furnace in basement. Low taxes. To inspect, please call Lloyd Ellis, 658-8222.

BROADMEAD REDUCED
Ideal home for those whose family are grown. No steps to wear you out yet lots of luxurious living area — 3 bedrooms and sauna — sunken living rm. secluded patios across from park in lovely bright area. $116,900.
BARRY THORNDYCRAFT
477-8487

OPEN HOUSE SAT.-SUN. 2-4 P.M. 535 TRUTCH
FAIRFIELD
Large two storey character home, filled with Victorian charm, leaded windows, beamed ceilings, etc. Nine rooms, four bedrooms, den with fireplace, maid's room. New roof, attractive Tudor exterior, nicely landscaped with fruit trees, garden. This property could be duplexed, has revenue potential, or keep it as is. Lovely family home. See this home priced at $75,900. D. M. MacKillop, 384-8075 Pager 1115 or Clayton Warren 384-9798. Island Homes Ltd. 386-7545.

Fairfield Realty Ltd.

URGENT SALE FAIRFIELD $57,000 OPEN DAILY 3-5 P.M. 1414 BROOKE ST.
1380 sq. ft. 2 bedroom bungalow on a large corner lot. Fruit trees, vegetable garden. Peaceful outlook overlooking park. View today and make your offer to TONY BROGAN 388-6275 pager 2471, ANN BLONDEAU 598-7824 or 383-2244

FOR SALE BY OWNER, 2 BEDrooms in quiet residential area, close in, electric heat, hardwood floors, new wood kitchen cabinets, $39,800, 385-6206.

250 HOUSES FOR SALE

Capital City REALTY LTD.
830-D Pembroke St. 388-7557

SAT. 2:00-4:30 426 ARNOLD
Open for viewing, charming Samuel MacLure designed 3 bedr. home, 1½ bath, separate formal dining room with glazed windows, located in popular Fairfiled area. Reduced for quick sale and quick possession $81,900 will consider trade, in attendance:
388-7557 Greta 592-6372

OPEN SAT. & SUN. 1:30-4 P.M. 484 SUE MAR PL.
Super large home for the active family. Main floor has 1590 sq. ft. 3 bdrms, 1½ baths. Large kitchen, entertaining size D.R. and sunken L.R. Developed bsmnt has recreation-family room with fireplace, 3 pc. bath and laundry room. Wide double carport. 1-3 acre lot. Quality custom built home that must be seen as the price is under $80,000.
Walt Slocomb
388-7557 383-4035

SIDNEY
3 bdrm. family home only one block from elem. school. Finished rec room in bsmnt, 12x20 sundeck, 63x120 lot on a quiet cul-de-sac. Newly listed at $55,900. MLS.
Walt Slocomb
388-7557 383-4035

MARIGOLD
3 or 4 bedroom, full bsmnt home that was added onto approx. 3 yrs ago. At which time all major services were updated, and new roof and stucco applied. See this one at only $49,900.
Walt Slocomb
388-7557 383-4035

GORGE
Starter or retirement home close to all conveniences. Two bdrm. updated kitchen, hot water heat, 50x133 lot. Low, low price of $39,900.
Walt Slocomb
388-7557 383-4035

MILL BAY
I have two near new homes listed in Mill Bay both priced in the 50's. If you are looking for a home in this area call me today.
Walt Slocomb
388-7557 383-4035

OPEN HOUSE SAT. 1-4
1069 COSTIN
I'M THE GREATEST -
Best buy in area, drop in Sat. and see — newer cupboards, carpeted kitchen, 3 bedrooms, full basement, 70x132' treed lot. Close to lake. Take Goldstream to Leigh Rd. and follow the signs. Now only $47,900.
Marilyn Moore 382-8015
Jo Lennox 478-2563

T/C TOWN AND COUNTRY REALTY
579 DOUGLAS ST. 382-7276

UPLANDS
VERY NEAT AND TIDY MODERN RANCHER FEATURING ESPECIALLY LARGE ROOMS THROUGHOUT, UP-TO-DATE DECOR AND GOOD BRIGHT ROOMS MAKE FOR ENJOYABLE LIVING. 3 BEDROOMS, BATHROOMS, SEP. DINING, LIVING, 20x20 RECREATION ROOM, UTILITY, DEN AND SEWNG ROOM. THE KITCHEN IS A LADIES DREAM WITH MORE THAN AMPLE EATING AREA. SPACIOUSNESS AND GOOD TASTE IS THE KEYNOTE HERE. 3100 SQ. FT. ALL ON ½ ACRE NEAR BEACH. $ 144,900. CALL ALLAN KLENMAN 592-9771 or 382-7276.

$1,000 DOWN
Cozy 2-bedroom home on Quadra St. Immaculate, bright and extremely well maintained. Call for details. A. Klenman 382-7276 or 592-9771.

3-LEVEL SPLIT $67,500
Located in prime Gordon Head area. A 7-year-old 3-bedroom home. Living room with fireplace; dining room with sliding glass door to sundeck, bright kitchen with eating area, 1½ baths, TV room or 4th bedroom in half basement; easy care level lot with many trees and shrubs and ample room to park motorhome or boat; back yard fully fenced. Phone Jim Webber 382-7276 or 658-5977 (res.)

EXCITING NEW DESIGNS
These homes are now under construction on a quiet cul-de-sac in Gordon Head. Quality construction and finishing. Purchase now to select your own carpet colours etc. $72,900-$77,900.
OPEN HOUSE
Sat. and Sun. 1-5 P.M. Turn right off Shelbourne onto Kenmore then left onto Majestic and left onto Edgemont and follow signs.
Tod - Hackttt Construction
384-1101 or 477-8646

SHAWNIGAN LAKE
Walking distance to country club. 2 bedrooms, open kitchen and living room. Roughed in plumbing. You have to see my new home on its ½ acre, well treed. Also something different in a fireplace. Asking $59,300. Phone 112-743-4202.

BRITISH AMERICAN REALTY LTD.

OPEN HOUSE 3710 KOOTENAY 2-4 SAT SUPER VIEWS
Asking only $89,500 for this 5-yr.-old custom-built home with views plus. 1250 sq. ft. on the main with only 2 bdrms. give larger than average rooms. The master bdrm. is 19x12. 2 more bdrms. down with 3-pce. bath and rec. room with F.P. Every room has a view. Come early, this is a terrific home in high Doncaster.

FINANCIAL DISASTER Appraised $110,000 Asking $75,900 SIDNEY
A Tudor mansion with 1800 sq. ft. on the main, 930 up and big high bsmt., 4 bathrooms, 2 F.P., main floor family room, builtin B.B.Q. on deck and sits on 105x120' lot in Sidney. The house is over built for the area but at this price who can complain. Act fast.

REDUCED $7,000 NOW $87,500 SECLUSION
A super home now offered at a very realistic price. The home has nearly 2000 sq. ft. on the main with full bsmt. below ready to develop. Three bdrms. on the main, sunken L.R. with heatilator, large D.R., family room, 3-pce. ensuite and loads of built-ins. The 6-month-old home has ground-level entry and sits on a private 100x220' treed lot. This is a MUST to see!

SXS DUPLEX $44,900
A good revenue producer, in a stable rental area on a big in town corner with holding potential. The building consists of a 2-bdrm. suite with bsmt. and a furnished bachelor with F.P. Rents are now $470 with increases due.
RANDY SMALL LEE WROBEL
385-1431 388-6275
No. 654 or No. 865

JACK MEARS OAK BAY REALTY LTD.
2194 OAK BAY 598-3321
Where Trust is the Basis of All Business.

A CHARMING FAMILY HOME LOCATED ON NEWPORT AVE.
Backing onto this Oak Bay Golf Course and close to the ocean this fine home offers ... beamed entrance, large living room with sun room on south west end, beamed dining room with fireplace, kitchen with breakfast room overlooking golf course, family-play room with large sun deck off, four bedrooms (master with bathroom and dressing roo), two and half bathrooms. Set in a private easy to maintain garden. Being offered at $147,500. PETER NASH 598-3321 or 592-3473.

OAK BAY—NEW LISTING
$51,000
Well constructed, older 2 bedroom stucco bungalow in tip-top conditon. Living room with firepalce, dining room, kitchen with eating area and two bedrooms on main. Full high cement basement has family room, work bench and is plumbed for washer and dryer. Drive-in garage. Good sized lot. This well cared for home is close to all amenities. Worth seeing. MLS 35249. For information please call COLLEEN HOPWOOD 592-1523 or HAROLD WHILEY 592-2798.

OAK BAY—SPECTACULAR WATERFRONT VIEWS
Here is something of the very unusual, seeing is believing. Give me a call to view this large living room with electric fireplace, dining area large bedroom with dressing room plus plenty of storage. All this plus two bathrooms all for the asking price of $69,000. Make me an offer. For viewing call BILL MOHR at 598-3321 or 598-6716.
Member
Relocation Services Canada

A.H.O.P. SEPARATE LOTS
Single family 2-bedroom $45,000, Strate duplex 3-bedroom, $44,200.
1100 BLOCK CLARK RD.
BRENTWOOD
Direct from builder-developer. Now completing. Early occupancy. $1250 down.
DAYS 388-5454
NIGHTS 477-5402

UPLANDS
Very spacious family bungalow on two-thirds ac. easy care grounds with swimming pool. Large comb. LR-DR, compact kitchen, 3 large Beds, 2 Baths (1 en-suite) and very lge. family room with fp. and built-ins Down: 4th bedr. en-suite, game room and Rumpus room with wet bar. In excellent condition. Offers considered on asking price $167,500. To view, call Davis Realty & Mtge. Corp. 595-2833 or 2961.

LAKE HILL
OPEN HOUSE
BY BUILDER
3985 BLENKINSOP
Sat. and Sun. 1-3 p.m.
479-0495 after 5 p.m.

OPEN HOUSE
1-5 p.m. Sat.-Sun.
519 Brough
BEHIND COLWOOD SCHOOL
New home on quiet street, 1½ baths, 2 fireplaces, 3 bedrooms, 478-2944.

EXCELLENT VALUE
Four bedrooms, 2½ bathrooms, 2 fireplaces, sliding glass doors to sundeck. Large family room. Enclosed garage. Moving, must sell. In Saanichton. 652-1268. $64,900.

HALF DUPLEX, 2 YEARS OLD, $49,000. Three bedrooms, 1½ baths, finished basement, 1600 sq. ft. in all — backyard. 479-9738.

PANORAMIC SEA VIEW
Older 3 bedroom home on * acre lot in North Saanich. Magnificent views of Mt. Baker and Islands. Open to offers on $67,000. 656-3690.

BY OWNER
Older two-bedroom home on large lot. Outside deceiving, must see inside. Take offers on $41,900. 479-9646.

JACK MEARS OAK BAY REALTY LTD.
2194 OAK BAY 598-3321
Where Trust is the Basis of All Business

OPEN HOUSE Saturday 2-4 3463 Henderson Oak Bay $73,500
Here is an excellent family home situated in an area close to Uplands Golf Course, schools and the University. Living room with fireplace, separate dining room, kitchen with eating counter plus 3 bedrooms and 1½ baths. Downstairs has rumpus room plus 3 bedrooms and bath. Ideal for supplementary income from University students. For information on this home please contact BILL MOHR at 598-3321 or 598-6716.

OPEN HOUSE Saturday & Sunday 1:30 - 4:00 No. 103-1148 Goodwin
Prestige concrete and steel construction close to Beach Drive. Featuring 2 bedrooms, 1½ baths, living room which opens onto patio, lovely kitchen with five major appliances, underground parking and workshop. Come and let us show you around. $59,900. COLLEEN HOPWOOD — 592-1523.

OPEN HOUSE Saturday 2 - 4 1237 Munro – Pat Bay Area $66,900
This charming three bedroomed rancher is waiting for the right family to come along. You could be in before school starts as the house is vacant, and in perfect condition. See you on Saturday. MLS. BARBARA BOLLI — 598-3321.

OPEN HOUSE Sat. & Sun. 2-4 1014 Queens
Delightful spacious older home that retains its original charm. Valuable downtown location. Owner going to England, must sell. $58,000. To view at other times phone RALPH NEWTON-WHITE at 598-3321.
Member
Relocation Services Canada

A. E. LePAGE WESTERN LTD · REALTOR

OPEN HOUSE SAT. 1 - 4 P.M. 2745 AVEBURY
6 years old, 2 or 3 bedroom retirement home with a view. Near Hillside Shopping Centre. Living room and Dining room with fireplace. Large bright kitchen with laundry space and sun deck. Easy care lot, indoor garage. $59,900. MLS. A must see. DOUG ROSS 386-5331 or 477-0975.

OPEN HOUSE 3930 SCOLTON RD. SAT. 1:30 - 4 P.M.
This beautiful, 4 bedroom character home in lovely area, is close to Cadboro Bay Village and beach. Living room with fireplace, separate dining room, dream kitchen with family room off. Large master bedroom with 3 piece ensuite. This immaculate home has been tastefully decorated, has been rewired, insulated and is situated on a large beautifully private piece of property. Open to view on Saturday or phone for a private viewing appointment. Priced to sell at $83,000. JEANNE CAVAYE 386-6331 or 598-6954.

PICKY
You know what you want in a home, so why compromise? We have just listed an immaculate home in the Government House area.
CHECK THESE FEATURES:
— a large, manicured lot with lots of sun and privacy
— three bedrooms and a sewing room
— newly carpeted living room and dining room with french doors separating
— two fireplaces
— a bright sunny kitchen with a breakfast nook
—a cozy family room odwnstairs with a two piece bathroom
— a drive in garage with access to the basement. This home has been totally renovated, with new wiring, plumbing and a remodelled four piece bathroom. The price is 73,900, and although the vendor is anxious to sell, she does not want a parade of "bargain-hunters". For this reason she has requested that no signs be placed on the property and has listed the property exclusively. So, if you are in the market for something special and can appreciate quality, please phone us now for a private showing.
PETER VINCENT 383-5578
DON MARSDEN 388-5578
CASTLE PROPERTIES LTD.
386-6164

OPEN HOUSE 2614 DEAN AVE. Sat. 1:30 - 4 p.m.
See this no step custom built 3 bedroom BUNGALOW, just one block from Richmond and Foul Bay Roads, close to Churches, Schools, Oak Bay Rec. Centre and Jubilee Hospital, AND SAVE, BIG BUCK SON FINANCING on existing 6¾%, 1st Mortgage may be assumed and a large 2N DMORTGAGE AT CURRENT 1ST MORTGAGE INTEREST RATES available to buyer who qualifies. A very good deal. Asking $55,000. JOAN BAXTER 479-7161 anytime

OPEN HOUSE 2755 BELMONT AVE. OPEN SAT. 2:30 - 4:30
Just reduced to $54,900 from $59,900 — 5 or 6 bedrooms, fireplace, 3 floors, full basement, completely renovated. Flat level lot with fruit trees, this has to be one of the best buys in Victoria.
R. W. RHODES
479-9241 or 479-7161

BY OWNER
Split level, Gordon Head, 2-years, 3-bedrooms 2½ bathrooms, plus 2 bedroom in-law's suite. For details phone: 479-8832 or 477-8032.

$57,000, LOVELY, 3-BEDROOM home, full basement, with drive-in garage. Private, fenced yard. 479-9930. 386 Whiteside.

A.H.O.P. SINGLE FAMILY HOMES
You can't beat our location or product. These 3-bedroom homes are located on a quiet cul-de-sac in beautiful Brentwood Bay. 15 min. from downtown. Buy now and have your choice of interior colours and exterior finish.
$45,000 with $2500 down. Monthly payments approx. $272.11. If you qualify for the B.C. Gov't Grant. 5-yr. HUDAC warranty.
OPEN HOUSE
Sat. and Sun. 1-5 p.m.
Turn off the Pat Bay Hwy. at Keating X Rd. and follow Keating to West Saanich Rd. Turn right, turn left off West Saanich Rd. onto Wallace Dr., turn right from Wallace onto Sluggett and follow signs.
For more information call Tod-Hackett at 384-1101 or 477-8646

Century 21 WESTERN HOMES
1037 Cloverdale 386-3494

"EUROPEAN ELEGANCE"
Unique European Style home in High Doncaster. Stained glass windows, roomy open design with view over Olympics and Baker. 3 or 4 Bdrms, reception area, 3 fireplaces. ½ acre lot. A must to see. $126,900. ML 34496 Call BILL PETTINGER 386-3494 (24 hrs).

OAK BAY RANCHER
Cedar and Shake exterior, roomy interior with entertainment living room, games room with wet bar. Patio at rear. Treed corner lot with access to two streets. ML 35171. $104,900. Call TERRY SMOLLETT 386-3494 (24 hrs.).

LAKEHILL
"SUPER HOUSE"
JUST LISTED this FAMILY home is IMMACULATE. MAIN FLOOR FEATURES: L.R. with new w-w and white brick F.P., sep. D.R., A DREAM KITCHEN with B.I. dishwasher, garburator, nook and LOADS of CUPBOARDS, spacious Hall, 3 B.R. and 4-pce. bath complete the MAIN. Lower level has a large Rec. Rm., 4th B.R., den and 3-pce. bath. ADD to ths a workshop, D.T. GARAGE and completely FENCED yard. NEW MLS and value at $63,900. To view phone TERRY EDEN 386-3494 (24 hrs.).

GREAT BUYS COLWOOD NEW HOMES Only $54,900
3 bedrooms
fireplaces
thermo pane windows
extra heavy insulation
super full ground-level basements ready for future development
5-yr. builder warranty
Located in a quiet residential area close to all amenities.
524 and 528 STORNOWAY DR. (off Wishart Rd.)
Others nearing completion (choose your own colour schemes.)

OPEN HOUSE Sat-Sun-Mon 1-5
or to view at your convenience call
478-1721
Ridley Bros.
DEVELOPMENT CO. LTD.
3108 METCHOSIN RD.

Cedric Steele Realty Ltd.
388-6258

3 BEDROOMS
$39,900
In Esquimalt, this older, but charming house, is situated on a large, fully fenced, duplex zoned lot. Living room, dining room, kitchen and bathroom occupy the main floor with the 3 bedrooms upstairs. Extras include pantry, enclosed back porch, lots of storage and a part basement. To view call now to PETER or PATTIE BARDON 388-6258.

GORDON HEAD NEW $57,900
The banker says move some inventory so we are letting someone steal this one!
OPEN HOUSE
Sat., Sun. 1-5 p.m., 4416 Majestic. Turn right onto Kenmore from Shelbourne and left onto Majestic.
Tod-Hackett Construction
384-1101 or 477-8646

DON'T BUY
Until you've seen 1557 Pear
OPEN HOUSE
Sat. and Sun. 1-4 p.m.
Sitting, F.P. D.R. 2 bdrms, plus large bonus, large kitchen, utility area, new carpet throughout, fully insul., thermo windows, electric, new roof and stucco, large lot, good soil, close to schools, shopping, bus, rec. 6' storage bsmt. Quiet street. $54,900. Principals only. 598-2893 after 9 p.m.

BRAND NEW $50,500
3 bedroom no step home in Central Saanich, thermo windows, rustic fireplace, quality carpets and cabinets, extra insulation and carport. Cultra Ave. off Wallace Dr., phone for viewing anytime, 479-8332.

BY OWNER, $39,900, 3-BEDROOM house, wall to wall carpet, fireplace, fenced yard, workshop, large carport, country setting in newer subdivision, drive by 1708 Robin Hill Drive, Shawnigan Lake, or phone 743-9150.

BY OWNER, IMMACULATE 9 year old home, wall to wall carpets throughout. Fireplace, basement all finished, ½ acre lot with fruit trees and large workshop. Brentwood area. $69,900. 652-1877.

$1500 DOWN PAYMENT
3 bedroom home, fireplace, all rooms large, wall-to-wall carpet, attached garage, high full basement, partly finished; full price $42,900. Phone owner, 652-1562.

BY OWNER: 3-YEAR-OLD, bedrooms, corner lot, Glanford area. $57,900. 479-2450 after 5.

SEASPRAY PROPERTIES LTD./ REALTOR
1911 QUADRA 386-3124
1175 NEWPORT 595-3151

OPEN HOUSE FRIDAY 7-9 SATURDAY 2-4 50 - 3987 Gordon Head UNIVERSITY AREA DELUXE $46,000!!
Town house, and from 1 unit overlooking fields on three levels. Living room with french windows to lawn, fireplace, dining room, kitchen is well planned — room for breakfast eating, powder room, upstairs three large bedrms, full bathroom. High basement waiting development, washer and dryer hook ups. Patio, balcony, and own fenced yard; parking for 2 cars. Spotless condition. TODAY'S BARGAIN. Call now, THIS WILL NOT LAST. MLS 34330.
CONNIE WEYLER
386-3124 592-1961

ROYAL OAK POST & BEAM $81,900
Get away from the ordinary and take a look at this contemporary split level home that offers over 1600 sq. ft. on the main floor, two bathrooms, 3 bedrms. and a rec. room. You will be impressed with the open design, high ceilings, sunken dining and living room and ANY MORE EXTRAS. To top it off it is situated on approx. 1/3 of an acre on a quiet cul-de-sac close to Beaver Lake Park. Long possession possible. Call:
386-3124 BRIAN MARTIN 479-3366

BEACH DRIVE
A cosy two bedroom no step home ½ block from beach. Has new roof, wiring and plumbing cut still needs a little work done on it. Living room has fireplace, beamed ceiling and hardwood floor. Nice garden area, separate garage with attached tool room. To view please call:
386-3124 SUE WARKE 595-0927

LEISURE LIVING
.77 of an acre of manicured yard surrounds this magnificant reverse split level 3 bedroom, formal home. Views are breathtaking from the glass-fronted living room, dining room, and massive kitchen. The drive-in garage is off the kitchen and would make a terrific family room. This 21 year old overbuilt gem is being sacrificed at $79,900. Call:
386-3124 SUE WARKE 595-0927

Country Atmosphere and Fresh Eggs
Only 10 minutes from downtown but located on a large lot with a view of pastures and animals. The home is 4 years old and in immaculate shape. 3 bedrooms up, nice fireplace in smallish living room but dining area is in line with a huge sundeck facing east. The kitchen is big and bright. A full high basement is ready for development as the rec. room only needs a ceiling with room for 2 more bedrooms, shop area, laundry and storage. There is a chicken coop at the rear and all sorts of mini farm things could happen. All this and more for $54,000.00.
386-3124 SUE WARKE 595-0927

NEED?
1. Need new home close to downtown?
2. Need thermo windows?
3. Need cul-de-sac?
4. Need 9¾% mortgage?
5. Need full ensuite?
6. Need large living room?
7. Need treed lot?
8. Need exceptional value? (Under $80,000)
If you answer yes to any of these questions—
CALL ME!!
SPENCER LEE
386-3124 or 388-5464 Pager 521

VALUE PACKED VIEW ROYAL
If you are thinking of buying in View Royal, you better view this one. ONLY $59,900 for this immaculate 28-yr-old house. Sunken Living Room with fireplace, Large dining room, three bdrs. 4-pce. bth, sewing room and sin room make up the main floor, huge rec room 33'5" long by 12'10" wide with bar, 2-pce. bth, cold storage and large workshop. THIS GREAT BUY IS WAITING FOR YOU. CALL NOW TO VIEW:
386-3124 KEN POSKITT 477-0371

FEELING CRAMPED LOW COST COUNTRY LIVING
YES, you can afford this lovely home on ½ acre. WHY? Because it is ONLY $49,900. Park like setting, good gardens, large sundeck with other patios, has a well PLUS City water. Living room with inline dining room, good sized kitchen with Solarium floor, 2 bedrms, drapes, curtains, fridge and stove included. To view CALL NOW:
386-3124 KEN POSKITT 477-0371

OPEN South Oak Bay No 1
SAT.-SUN. 1:30-4:30
963 TRANSIT
Totally immaculate Windsor Pk. area home. New carpeting in halls and 2 bdrms. Refinished oak floor in living and dining rms. Rewired, copper plumbed, full high bsmt., with rec. rm. Vacant possession. Open to offers on $73,500 asking. THE ZIEGLERS.

South Oak Bay No 2 OPEN
SUN. 1:30-4:30
897 BYNG
Charming 2-bdrm. plus den, excellent living rm., sep. dining rm., extra large kit. All day sunshine, full high bsmt. with D.I. garage. Lot 70x112. Price $79,000. View by appt. Please call:
THE ZIEGLERS
THE ZIEGLERS
592-1768 384-8075
PAGER 310
Seaspray Properties Ltd. 595-3151

FAIRFIELD — SEAVIEW
Beautiful view of strait and Olympics, near Clover Point. Large older character basement home, garage. Featuring beamed ceiling in 14'x28' living-dining room. 4 large bedrooms, one with balcony, den, 3 bathrooms. Excellent family home (also classified as a legal duplex). Clear title. Owner 383-5903.

Bayshore realty ltd.
388-6424 1006 fort st.

GORDON HEAD, EXECUTIVE home, 1 year old, 4 bedrooms, rec room, games room, large living room, dining room, spacious attractive kitchen, double plumbing, double garage. A Must See. $79,500. Owner 477-0695.

UNIQUE STRATA TITLE DUPLEX, in quiet area, 1600 square feet finished throughout, 3 bedrooms, 1½ baths, fireplace, family room, playroom or den, by owner, $49,900. 479-3341.

TWO BEDROOM HOUSE WITH basement, completely renovated, good size living and dining rooms, 1015 Clare St. on Oak Bay Border, $52,500. 598-4987.

$1,500 DOWN
$39,500. 3 bedroom (1,200 sq. ft.) updated older house. Owner 479-5896 or 479-2920.

Canada Trust
2252 OAK BAY AVE.
595-5131

SELECTION
of quality built new homes in various parts of Saanich and Gordon Head. All have ensuites, some 2-pc., some 3-pc. All have brick or rock floor to ceiling fireplaces — some one of each. Items are too numerous and extensive to list rere. Please call me for more details and appts. to view. There's no obligation — but you'll be glad you called.
RALPH LEVY 721-3346

4532 Seawood Open Sat. 1:30-4 p.m.
Off Ferndale in exclusive area of Gordon Head. Seaview property, executive contemporary home. 3 bedrooms and a den. Attractive high lot 80X150. A home you can be proud of. Asking $97,500. ML 33720.
LORNE DOYLE 479-9894

OPEN High Gordon Head
4410 Hilton (Tyndall to Hillcrest). Open Thurs. and Friday eves from 6:30 to 8 p.m. View property (Sea and Mountain) in quiet cul-de-sac. 3 bedrooms and a den less than a year old. Out of the ordinary home with generous reception area. Rec room with fireplace. Asking $89,500.
LORNE DOYLE 479-9894

SECLUSION
Seclusion. Privacy. Location, and out of the ordinary. This home has a great deal going for it. There are three bedrooms and a den. Its a no-step post and beam clean and attractive. A central atrium brings the outside in! Confused? Give me a call and I will explain. $74,900. ML 35239.
LORNE DOYLE 479-9894

OAK BAY $46,900!
New exclusive listing. Electric range and garbage burner included. White stucco three bedroom, full basement bungalow. Inline DR and Lr. Fine brick fireplace. Nearly new crisp red roof. Bonus, big outbuilding. Fenced and a suncatcher. Move in for September.
LYNETTE DELAHUNT 595-5131

$57,000 MLS Super Quiet Street
School is walking distance. Neat, 1960 3-bedroom bungalow. Good slate fireplace in panelled L.R. High basement has bedroom, 3-pce. bathroom and family room with sink — a wet bar. Urgent sale. Quick possession.
LYNETTE DELAHUNT 595-5131

GARDENER'S Delight! $52,900
Fruits! Beanies! Outsize vegetacles! Greenhouse, over 200 ft. of private, mini Butchart gardens. Spotless, 3-bedrbom home. Panelled basement family room. Inline LR., DR. Brick fireplace. Large kitchen and separate main floor laundry room.
MUST BE SOLD OWNER HAS BOUGHT
OPEN HOUSE 3253 WICKLOW
SATURDAY-SUNDAY 2-4 P.M.
LYNETTE DELAHUNT 592-9224

$59,900 MLS
13-yr.-old home. Haultain-Jubilee district. Cedar roof Beautifully kept, both house and garden. Gleaming oak floors. Four large bedrooms and den, 3 full bathrooms. Finished bsmt. with 2 bdrms. 2 fireplaces. Urgent sale, owner has bought.
LYNETTE DELAHUNT 592-9224

david burr LTD.
655 FORT ST. 384-9335

OPEN HOUSE
THURS. 2-4 p.m.
4416 Columbia Drive
FOUR WAY SPANISH SPLIT
Located in Gordon Head, this home features:
— vaulted ceilings in the LR
— floor to ceiling brick fireplace
— 3 - 4 bedrooms, 1½ bathrooms
— large undeveloped rec room with FP
— double carport
— excellent price of $69,000
WIL WILSON 477-4328
MICHAEL BURR 595-2165

LARGE FAMILY HOME
LARGE FAMILY LOT
$49,900
First time advertised for this bright and spacious home in the High Quadra Area. Large stone fireplace in the den or bedroom, bright living and dining rooms and kitchen, with a bedroom and play area upstairs. The basement is just right for storage and childrens play and the rear yard is very deep with fruit trees and shrubs. A little work — not a lot — is needed for this great family home.
WIL WILSON
477-4328 384-9335
MICHAEL BURR
595-2165 384-9335

NEW LISTING
LANGFORD
Two-bedroom, no-step bungalow for the first home buyer or for your retirement. Low taxes — Extra large, nicely-treed lot. Country living at its best. ML34721.
$42,500
JOHN TODD
david burr ltd., 384-9335
384-9335 598-7849

BY OWNER. CLOSE TO SEARS and bus. 3 bedrooms, 2 sliding glass doors, 2 fireplaces. Large family room. Large lot. Much more. Must be seen. Come in. $46,900. 1470 Edgeware Road. 595-2949.

BY OWNER. COLLECTORS dream. 2 bedrooms, natural wood floors, trim throughout. Close in. On cul-de-sac. Commercially zoned. $37,000. 384-3092.

GARDNER REALTY Ltd.
895 Fort St. 385-7721
(24 HR. SERVICE)

CHARACTER $53,500
An ideal home for the couple who want something different. Tudor style 2 bedroom bungalow with beamed ceilings, cedar plank doors, large yet cozy LR-DR with fireplace and basement with workshop, sewing and hobbie rooms. Fully fenced rear yard that will delight the family gardener. Just reduced over $3,000 for quick sale. Call today.
DIANE FULLMER
385-7721 384-8075 pager 407

HUGE LOT LARGE WORKSHOP 3 BEDROOMS
All useable land on this 158'x244' lot with renovated 3-bedroom clean home with a full basement. There is a mini-barn for horse lover and a double bay wired workshop. Vacant and must be sold. Offers will be considered on the asking price of $59,500. MLS 34551.
385-7721 CLIFF SALMOND 477-3626

GLANFORD SPLIT LEVEL
This new listing is a real buy for the discriminating purchaser desiring quality and 3 brs. 2½ bths, den, rec room with FP, double carport, quiet cul-de-sac, good yard, hot water heat. $72,900. MLS.
385-7721 DALE BRIGGS 592-3978

BRENTWOOD BAY
Spacious 4-bedroom home only 2 years old featuring 2½ bathrooms, 2 fireplaces, double-glazed windows, attached double garage, wrap-around sundeck. Lower level could be an in-law suite. Situated on an 84'x102' lot only 2 blocks from the sea and Marina. Immediate possession. Make an offer on $74,800. MLS. No. 34924.
385-7721 BILL WEISS 598-8448

LARGE YARD $42,500
Do you need room for a garden or to build a workshop? Then inspect this clean 2-bedroom stucco bungalow close to everything. Fireplace, hardwood floors, laundry room. Must be sold! MLS. No. 34474.
385-7721 CLIFF SALMOND 477-3626

3 BEDROOMS $44,900
A deep lot 50'x172' is yours with this clean 3-bedroom home with plush carpeting, modern kitchen, separate laundry room, and very close to everything. MLS. 34475.
385-7721 CLIFF SALMOND 477-3626

4 BEDROOM CHARACTER
Not often will you find this many bedrooms, with this much character, at such a low price. From central hall through a leaded glass door to a bright spacious living room, with FP. Another set of leaded frenched doors to separate dining room. Old Country kitchen with floor to ceilng natural wood and frosted glass cabinets. Dishwasher and garburator. Laundry shute. Full basement with laundry area and drive-in garage. Corner lot with mature fir, cedar and fruit trees. Priced to sell at $57,900.
385-7721 KENT MACLEOD 595-4273

TUDOR CLASSIC $54,900
Oak Bay border, with all the character you would expect from that area. Glass doors from foyer to LR, highlighted by unique roman brick FP, beamed ceilings and built-in window seats. Separate 17 x 13 formal DR with natural wood built-in buffet, leaded glass doors, and bevelled mirror backing. Family kitchen with eating area. New bathroom with marble vanity and marble floor to ceiling tub. 2 bedrooms and family room or den on main. another full basement. Please call for a private showing on this new exclusive listing.
385-7721 KENT MACLEOD 595-4273

$39,500 450 DAVIDA VACANT DRIVE BY
2 BR bungalow, full basement, nice yard, oil furnace, separate garage. VACANT, possession Immediate. All action needed. $39,500.
Harold A. Gardner
365-7721 479-2867

SPANISH ARCHITECTURE
Seldom does a Gordon Head home of this quality become available at such a reasonable price. It features a large living room with FP and DINING ROOM. Huge kitchen with eating area and a built-in dishwasher. 3 bdrms and 2 bathrooms on the main. 1183 sq. ft. of basement roughed in for 37 ft. rec. rm., laundry rm. and another bdrm. 16 x 13 ft. workhop. The swimming pool is included in the price of $57,900. Please call to view this new listing.
385-7721 KENT MACLEOD 595-4273

HOME PLUS SUITE
Here is a chance to have an attractive 2-BR home close to all amenities, and still have a separate one-BR suite available for your in-laws. Located in an area of attractive homes. This 16-year-old home is available for $56,900. MLS 32902.
385-7721 KENT MACLEOD 595-4273

REDUCED $10,000
1288 sq. ft., 3 BDR strata duplex. Quality throughout. LR with FP. Dining Room and eating area with utility off kitchen. 2 sundecks. Huge basement with roughed-in FP, and plumbing ready for development. Situated on 10,000 sq. ft. treed lot. Priced to sell at $47,500.
385-7721 KENT MacLEOD 595-4273

P.R. BROWN AND SONS LTD.
"The People To See"

646 PINE
VICTORIA WEST, Renovated older home on quiet street close to town. Large garden lot; full basement. Excellent single family home for asking price of $52,900. Make an offer. MLS.
DAVID SCOTT 385-3435

948 FULLERTON
Rented for $495 per month or live in it. Fine older home in quiet area close to town. Very fairly priced at $50,000. Make an offer. MLS.
DAVID SCOTT 385-3435

1325 FINLAYSON
Separate, vacant building lot and 2-3 bedroom home all for only $57,000! Drve by and then phone for an appointment to inspect. Make an offer. MLS.
DAVID SCOTT 385-3435

CENTRAL SAANICH
Very attractive ranch style home on 1.57 acres. Cedar shake roof, large carport, 2 or 3 BR's, LR, DR, family room, new kitchen. Go through rear courtyard to large shop, greenhouse and backdrop of beautiful trees. Great potential to raise geraniums, fucias, etc. Asking $92,000.
ROY ANDERSON
385-3435 477-5057

SECLUSION 59,900
Extra large beautiful treed lot. Fir, pine, cedar, willow and lots more. Well maintained 2 storey, 3 drm. home. Formal dining room, hardwood floors throughout. Sep. garage. Mountain views and quick possession. Call Wayne or Audrey at SAEC 382-9255 (24 hrs.)

DFH
D.F.H. Real Estate Ltd.
1559 McKENZIE AVE.

OPEN SAT. 1:30 - 4:30 574 BROADWAY
Tidily, best describes this 2-bedrm., bsmt. bungalow. It's neat and clean, ready to move right into. There's bright rooms, fireplace, rec. rm., great lot, nice street and much more. Come and see! Priced at $54,900. MLS.
CLIFF HALAYKO
477-7291 384-8075 (Pgr. 480)

OPEN HOUSE 3085 Carroll St. SAT. 1:30 - 4:00
Neat 2 br. home on quiet street offers economy, private back yard and closeness to city. Fireplace in LR, full DR and bsmt. help make this an ideal young family home. Priced at $52,000. Must be sold soon. See it Saturday. MLS 34544.
A. J. "SANDY" CRAWFORD
477-7291 (Bus.) 477-1561 (Res.)

NEW LISTING Gardener's Delight Must Sell - $49,900
Swan Lake area — in excellent condition, this 2-br. home has just been beautifully and completely renovated. A huge kitchen, spacious LR with FP. Lots of trees and shrubs. A terrific backyard with a large, productive garden. A bsmt. with a rec. rm. and a dr-in garage. Very well insulated.
477-7291 ED HO 384-8075 (pgr. 386)

$49,900 2 BRS. & DEN HIGH QUADRA
Bright and cheery describes this new listing. Separate LR with new W-W. Super kitchen featuring new cabinets and double stainless steel sinks. 2 bedrooms, plus a den or 3rd bedrm. on main floor. ½ bsmt. Generous 50x198 lot with access lane for parking of extra vehicles. Super condition. MLS. For more details, call
BRIAN SHARP
477-7291 384-8075 (Pgr. 316)

CORDOVA RIDGE
Enjoy pastoral views from this 3-BR bungalow situated on a lovely street in Cordova Bay. Large LR with feature FP wall, 1½ baths, full bsmt with family room, office and lots of room for further development. Bring your offer on reduced price of $74,900. MLS 32651. For more info and appt. to view please call:
PATRICIA KING
477-7291 384-8075 (pgr. 1105)

RYL JUB 2 BR $49,900
Just listed. Immaculate 2-BR, no bsmt ranch style home within easy walking distance to Royal Jubilee Hospital and Stadacona Park. A neat picket fence surrounds the easy care mature evergreen landscaped garden. Interior offers hardwood floors, modern kitchen and good size LR. Just right for the person looking for a trouble free, care free home. New MLS 35216.
PHIL WARREN
477-7291 (anytime)

BROWN BROS. on BLANSHARD
"People Helping People"

OPEN HOUSE 2701 Arbutus Road Sat., 2:00-4:00 p.m.
Delightful 2-3 bedrm., full basement home. Spacious L-rm. with oak floors. Bright sunny kitchen with eating area. Large lot with many mature shrubs, circular drive. Fully fenced backyard. Quiet location. Excellent value.
Asking only $69,900
DON MESSAGE — 477-3715
or 385-8771 (anytime)

OPEN HOUSE 4914 Winterburn Pl. Sat., 1:30 - 4:30 Cordova Bay Ridge
On a quiet cul-de-sac with sea views. An excellent family home with entertainment-size dining rm., 3 bedrooms, en-suite plumbing, partly covered sundeck with built-in barbecue. Lower level has a panelled fam. rm. or den with w-w carpet and old brick fireplace, a games room, 4th bedrm., 3-pce. bath, workshop and utility room. Double carport. Priced at $85,900. Don't miss it. Exclusive with:
JOE RICKARD 656-1628

OPEN HOUSE South Oak Bay 2171 Smythe St. Sat., 2:00 - 4:30
Attractive, 2-bedrm. white stucco bungalow on lovely garden lot. Thru hall, living-rm. with fireplace, oak floors, sep. d.-rm. electric kitchen, utility on main. Full basement. Dr.-in garage. Price to include appliances. $60,000. For private viewing call:
CEC PEARCE 386-3808
385-8771 (anytime)

Capital City REALTY LTD
830-D Pembroke St. 388-7557

OPEN FRIDAY AND SATURDAY 1-4
135 Beechwood. Gracious home one half blk. from the sea. Spacious living room, dining room, kitchen, 3 large, 1 small bedroom up, 4 pce. bath full high lower level rec room, 3 pce. bath down — Two car separate garage. Full price $72,900. See it or dial CLIFF STRETCH 388-7557 or 388-6275 Pager 2837.

Bright cheerful well maintained bungalow set back on a 75x194 foot lot so much room for your boat or mobile, only one half block from the golf course. This home features a gracious living room, full dining room. Very modern kitchen including dishwasher and garburator. Utility on the main plus 2 bedrooms, 4 pce bath. Rec room 3rd bedroom and 2 pce. bath down. 1265 sq. ft. on main floor. Full price $68,000. Dial CLIFF STRETCH 388-7557 or 477-0983.

NO STEP DUPLEX
GLEN LAKE AREA
Large corner lot. Very attractive. Two bedrooms each side full price — $64,000 — $32,000 each side. Make your offer re price and terms to CLIFF STRETCH 388-7557 or 386-6275 Pager 2837.

$49,900
OPEN HOUSE
SAT. 1:30-4:00
Completely remodelled 1½-storey bungalow featuring 3 BRs and large separate garage. Assumable 10% mortgage with very low down payment if you qualify. 1022 Lyall Street, off Lampson. MLS.
PACE PROPERTIES LTD.
595-2413
JERRY DOWNER 658-8491

OWNER — SOOKE
New price now $50,500
Finished basement, 3 bedrooms, low taxes. Offers. 642-5953.

HENDERSON REALTY LTD.
385-9741 (Anytime)

OPEN HOUSE SAT. 2 - 4 PM 3501 SALISBURY WAY
Parklike high Tattersal. One owner home 1½ storey with full bsmt. Developed on 3 levels, has 4 bdrms and 3 baths, large rec room. Extra large beautiful lot on a quiet residential street. All well maintained and updated. MLS. $79,900.
CHARLES ARNOLD 592-6454

WEST COAST
This 2-bedroom and large study — family room provides distinctive post and beam vaulted living space. Special features include see through fireplace dividing living and dining rooms, stone fireplace in living and study — family, custom teak cabinets with indirect counter lighting, skylit soaking tub in ceramic tile main bathroom, skylit master bedroom with 2-piece ensuite and walk-in closet. All enclosed in distinctive cedar siding and in a fully screened landscaped private yard. Asking $95,000.

3 bedrooms and full basement with access off a private lane. Featuring a large kitchen with eating nook, cedar faced fireplace and custom teak cabinets for luxury living. The large master bedroom has a built-in loft, three-piece ensuite and skylit walk in dressing area. The 2nd bedroom up has a large view deck overlooking the Olympics and the harbour. Fully fenced landscaped yard provides maximum privacy. Asking $93,000.

This 2-bedroom skylit basement home has a double underground enclosed garage. Featuring a skylit light-well through a three-level mezzanine in the central part of the house, vaulted living room on half level, skylit soaking tub in main bathroom of cedar and teak, accentuated by a blue ceramic tile floor and separate shower. Asking $85,000.

FOR PRIVATE VIEWING CALL
Moore & Campbell
Designer - Builder
Co. Ltd.
384-2131

Century 21 WESTERN HOMES
1037 Cloverdale 386-3494

SUITE FOR MOTHER
OR daughter or father or whatever. Very good family home with professional 2-bedrm suite in the full high basement. Located on a big lot under a lovely, huge maple. Great value at $73,900. ML 33029. If you need a suite don't miss this one. Call ALLAN TRELFORD 652-3717, 388-6275. Page 2527.

UNIVERSITY HEIGHTS FAMILY HOME $54,900
3 Bedrooms, full basement, rec room, $54,900. Uncelievable accommodation at the price. Very well built 20-year-old in great condition. Large, bright kitchen. Big back yard. A must to see at the price. ML 33530. Call ALLAN TRELFORD 388-6275 Page 2527, 652-3717.

OPEN HOUSE
1021 Ridgeway (off Greenridge)
Sat. 2-4 p.m.
Hidden amongst he trees this 8-year-old home has everything a family could desire. 3 bedrms, 2 baths, LR with fireplace, din. room plus kitchen E.A. Full basement ready for development all on an extra large secluded lot. New ML34912. Asking $65,900.
384-8101 Polly Higgins 592-4111

OPEN HOUSE
10203 Almond Street
Sat. 19th—1-4 p.m.
Very appealing 2-Bdrm home with 3rd bedrm plus ensuite down. Super kitchen you'll love. Roomy living room with attractive fireplace. Well landscapedlot, fenced backyard. Convenient area. It's a must see. Asking $49,500. You'll love it. MLS. 34589.
May Hamilton 384-8101, 656-469

Character & Space at $49,900 OPEN HOUSE FRIDAY 7-9 P.M. 941 FULLERTON VIC WEST
THAT'S RIGHT I SAID VIC WEST!! Hold on, this home is located on a quiet, tree line street near schools. It offers 4 bedrooms, 2 fireplaces, beamed ceilings, leaded windows, huge kitchen, full basement with 1-bedroom suite, and a large 2-car garage with rear lane access. This house is a home, what more could I say!!! Come and view this solid home with me, HEATHER BARNARD. 385-2639 or 592-2407.
MARGETTS & GOWER
OAK BAY PROPERTIES LTD.
2227 Oak Bay Avenue

Home Too Small? Cramped?
Beautiful home with 2900 sq. ft. of living area. 4 br. — 3 baths — family room off large kitchen — rec room — good quality throughout — located on a half acre lot in a rural setting. MLS 34265.
$119,000
Call M. Ruddy, 656-4089
388-6275 pager 792
Park Pacific Inv. Ltd.
383-4124

OPEN
SATURDAY SUNDAY 1-4 P.M.
2347 AMELIA
BUILD BOATS? FIX CARS? BRIGHT SOLID 2 BEDROOM 101x108 FT. LOT WITH 60 FT. PAVED AREA. LARGE GARAGE - WORKSHOP, GOOD GARDEN AREA, RANGE, FRIDGE AND BUILT TO FIT CABINETS. A GOOD BUY AT $43,500. EASILY FINANCED. ED KRAFT 656-3669, JEAN LAMBERT 656-3426. EARLE H. SMITH REAL ESTATE, 479-8121.

A.H.O.P.
DUPLEX
ONLY TWO LEFT
$1250 down, 8 per cent mortgage, bedroom, 1½ bathrooms, fireplace, large backyard close to major shopping and rec centre. Goldstream Ave., across from beautiful Colwood Golf Course. Open House Friday 4-8, Sat. and Sun. 1-4. Phone G. English, Leano Development Ltd., 388-5641, 479-5613.

OAK BAY
3330 WOODBURN
OPEN HOUSE DAILY
Private 3- or 4-bedroom modern bungalow, large rec room, double carport, big lot. $89,900. Call 592-4530.

LANDMARK PROPERTIES LTD.
203—895 Fort St. 386-6762
"REAL ESTATE SPECIALIST"

250 HOUSES FOR SALE

BLOCK BB BROS.

SELL THRU
TV AND VIDEO
OPEN NIGHTLY
'TIL 8

OPEN HOUSES

OPEN HOUSES

OPEN HOUSES

BRENTWOOD BAY
OPEN HOUSE
1:30-3:00 SAT.

7238 EARLY PLACE is open for your inspection. 3 bedrooms, full bsmt. for further development. Listed at $62,900. View then make an offer. Call
652-5681 Mary Moody 656-5584

OPEN HOUSE
301 CADILLAC
SAT. 1:30-4:30

Ideally located as near all amenities. Mature shrubs to afford privacy plus a view of the mountains. Extra paved parking. Make an offer on $63,900.
386-3231 Wilf Weicker 598-2952

1016 CLARKE RD.
BRENTWOOD

Close to Marinas and Bay. Nearly new, large living room with F.P., separate dining rm., huge sundeck, 3 bdrms., master ensuite, 3 car carport — the bsmt. with F.P. and plumbing roughed in is ideal for further development. Priced at $69,900.

OPEN SATURDAY
AND SUNDAY 1-4
386-3231 Jim Currie 658-8835

OPEN HOUSE
SATURDAY 2-5
3780 PALO ALTO

24x28 Living rm. with stone F.P. great for entertaining. Large gracious entrance way. Well designed kitchen with breakfast nook. Master bdrm. with 4 pce. ensuite, 5 Bdrms. — a whole lot more, must see this one. For more info call
386-3231 Edna Sargent 383-2202
MaryAnn Waldmann 477-5759

OPEN HOUSE
1144 MAY ST
SAT. 2-4 p.m.

FAIRFIELD — "LARGE" Family Home! Deceiving from the outside. Liv. and din. rm. with dble. F.P., family room off dream kitchen, 3 bathrms., 4 bdrms., master ensuite, office, rec. rm. (or 5th bdrm.) hot water heating, back-lane access. Asking $99,500 MLS. 34310.
386-3231 Margaret Price 477-1941
383-6275 Pager 461

OPEN SATURDAY
$39,900

2 to 4 p.m. — 3115 EARL GREY — GORGE-BURNSIDE — Dollar for dollar, its hard to beat with 2 bdrms., stone fireplace in L. Rm., W.W. carpet throughout, separate garage and a lovely lot. Your host
386-3231 Bob Hahn 595-1642

OPEN HOUSE
2930 CAROL ANN PLC.
COLWOOD

SAT. and SUN. 1:30-4 p.m. Immaculate, tasteful decorated, 3 bedroom home. Fully developed basement and a drive-in garage. Extra parking for your boat or trailer. Backyard is fenced. $55,800.
478-5561 Guy Nordquist 478-0840

OPEN HOUSE
COUNTRY EXECUTIVE,
295 HECTOR

SAT. and SUN 2-4:30 p.m. New contemporary executive home on over 5 acres of treed and pastured property. A West Coast blend of rock and cedar. $189,000. A must for the outdoors sporting executive.
478-5561 PIERRE 474-2744

OPEN HOUSE
5283 WILLIAM HEAD RD.
SAT. 1-4

90 ft. waterfront. Custom built 3 bdrm home of post and beam design and vaulted ceilings. Floor to ceiling rock fireplace and full length thermo-pane windows in living rm. with commanding views. Full bsmt., complete W-bed. rec rm. with 2nd fireplace, sundecks, etc. Cedar siding, shake roof, ½ acre of sheltered waterfrontage and sandy beaches. Let's talk trade at $118,900. MLS.
478-5561 Mike Myers 478-6349
388-6275 Pager No. 799

SOUTH OAK BAY
EXCLUSIVE
OPEN HOUSE
SATURDAY 1-3 p.m.
1358 HAMPSHIRE ROAD

Situated close to village a pleasant bungalow. 3 bedrooms on main floor, 4th in full high basement. L-shaped living and dining room, kitchen with dining area. Drive in garage. Easy care garden. Realistically priced at $62,500.
Residence Office
592-2723 Shelagh Hall 477-1841

OPEN HOUSE
NEW HOME
SAT. 2-4:30

Large lot, inside the kitchen is ideal, great fireplace, second fireplace roughed in down, 3 bedrooms, and very private. Large sundeck with sea glimpses. Ocean Science building ¼ mile distance. Priced to sell at $59,900. Please call G. L. Lloyd 477-1841 (24 hrs.). 10242 TSAYKUM.

OPEN HOUSE
10227 WEST SAANICH RD.
OCEAN VIEW
WITH DEEP LOT
SAT. 2-4:30

Lots of back yard for enjoyment. Sandy beach across road, near Ocean Science Station. Well priced at $65,900. Please call G. L. Lloyd 477-1841 (24 hours).

OPEN HOUSE
SATURDAY 1:00 - 4:00
1296 ALAN

3 bedroom no-step bungalow in a pretty area. Nicely landscaped corner lot with vegetable garden and six bearing fruit trees. Quality finish and space-saver design. Lovely broadloom and charmer old brick fireplace. Separate dining room. Exceptionally bright and well kept. Reduced to $51,900.
477-1841 Dave Vogelgesang 388-5464
Pager No. 760

CADBORO BAY
3925 ASPEN

OPEN HOUSE DAILY 2 to 4. On a private cul-de-sac, a 4 bedroom contemporary residence of exceptional quality and design. Solid beam decor throughout, with open living room, dining room, superlative kitchen, den, large oak parquet family room, 3 bedrooms. Automatic garage, intercom, vacuum system, garburator, dishwasher. Your choice of carpeting and light fixtures. Fully fenced garden. $136,000.
Residence Office
598-1420 Ted Walford 477-1841

"COUNTRY" GARDEN
TUDOR
4908 WESLEY
OPEN HOUSE
SAT. 2 - 4:30

Set high on Cordova Bay, on a quiet, tree-lined avenue, a versatile Tudor home with an optional 3, 4 or 5 bedrooms, living room with fireplace, dining room, spacious kitchen, 3 bathrooms. Private sundeck. Adjoining dining room, "Country" garden. A peaceful family residence. $73,500.
Ted Walford Office Ron Emmerson
598-1420 477-1841 658-8386

SOUTH OAK BAY
SECLUDED CHARACTER
RESIDENCE

An intriguing 3-bedroom character cottage totally secluded on a large beautifully hedged garden, complete with back lane. Spacious living room, separate dining room, tastefully modern kitchen, 2 bedrooms downstairs, 1 large bedroom with adjoining study upstairs. No basement. $87,500.
Residence Office
598-1420 Ted Walford 477-1841

250 HOUSES FOR SALE

BLOCK BB BROS.

SOUTH OAK BAY
EARLY 1900 TUDOR
HALF ACRE GARDEN

A stately Tudor residence on a secluded half acre garden, with A stately Tudor residence on a secluded half acre garden, with eception hall, beautifully panelled drawing room, dining room, den, and a large modern kitchen. Office or reading room. 4 bedrooms. Double garage. EXCLUSIVE. $135,000.
Residence Office
598-1420 Ted Walford 477-1841

SOUTH OAK BAY

Close to Gonzales Bay, a delightful 3-bedroom-plus bungalow. Living room with fireplace separate dining room, new cabinet kitchen, full high basement, beautifully secluded garden. Excellently priced at $59,900.
Residence Office
592-2723 Shelagh Hall 477-1841

2042 HAIDEY

Large lot in Country atmosphere not too far from Brentwood Bay. This beautiful as new home has 3-bdrm., large L.R. with F.P. also rec room with F.P. Huge sundeck over carport. This home is offered at $71,000.

3 Bedrooms strata townhouse located at beautiful Saxe Pt. Nice fenced yard. Surprise only $45,900.

A townhoue in rustic setting, excellent condition with electric appliances included, 3 bdrms, lge. L.R., D.R. and kitchen with breakfast nook. Asking $52,900.

MOVING TO
CHEMINUS AREA?

Here is a lovely home for you. 2 Bdrms. 4-pc. bath, L.R., D.R. and Kitchen, step out thru sliding doors on patio and enjoy veg. and flower gardens plus fruit trees. Only $44,900.

MOVING TO
MAINLAND?

2524 Sunnyside Rd., Anmore, near Port Moody, very nice, 2 bedroom home in a rustic setting of fruit and pine trees almost 10 acres of good land. Excellent holding property $139,900.

For these and properties on Salt Spring Island, Hornby, etc. call
386-3231 Edna Sargent 383-2202
MaryAnn Waldmann

COLWOOD
LARGE LOT

Situated on a lovely cul-de-sac, 1-3 of an acre, parklike treed lot. An immaculate, tastefully decorated 3 BR home with finished basement. Truly a gem for a young family. $63,500. MLS
478-5561 BOB PAUL 478-2477

INEXPENSIVE START

If you like golf and just want a cozy little home, this is one for you. The Gorge Vale Golf Course is just across the street. Living room has FP, large kitchen, utility room, built-on garage. Spacious lot with fruit trees. Reduced now to $42,900.
478-5561 JIM GRAHAM 478-2357
Pager 388-6275 No. 2634

PRICE REDUCTION

Cozy 2-bedroom bungalow on a lovely and heavily treed 75'x150' lot. Large covered patio. Wall to wall carpets. Storage-work room and attached carport. Ideal starter or retirement home. Reduced to $47,900.
Office Pager 760
477-1841 Dave Vogelsang 388-5464

SAANICHTON
"COUNTRY" HOME
CUL-DE-SAC

A country home of quiet distinction with sea views from a 20x20 sundeck off the 22' living room. Fully fenced garden with shade trees and vegetable garden. 3 bedrooms, master spacious with 3 pce. ensuite. Study. Beamed recreation room with Mount Newton rock fireplace. Exclusive cul-de-sac with distant sea views. Exceptionally well-priced at $73,500.
Residence Office
598-1420 Ted Walford 477-1841
(24 hours)

TOTALLY SECLUDED
OAK BAY REVENUE
ESTATE

—Walled .72 acres
—Spacious suites
—Exclusive properties adjoining
—Exciting development potential
—Full veranda
—12' ceilings
—4 Drawing rooms
—2 Dining rooms
—7 grand bedrooms
—6 bathrooms
—4 modern kitchens
—6 fireplaces

REVENUE

A masterpiece of rich wood panelling, leaded windows, window rests, lawns, tree-lined driveway and glimpses of the sea. Offers in region of $180,000.
Residence Office
598-1420 Ted Walford 477-1841

SUNRISE REALTY
595-3341

Waterfront
Spectacular Seaview
1.46 ACRES
Sheltered - Private
Artistically
Designed for comfort
Beautiful residence
$225,000 (M.L.S.)
— 2 —
SUPERB SEAVIEW
Exquisite - Charming
Spacious home
Built by a
PERFECTIONIST
IMMACULATE
Beautiful area
Fabulous garden
$125,000
— 3 —
Opportunity
EARLY
OCCUPANCY
LOVELY VIEW
1/3 OF AN ACRE
Excellent purchase
ATTRACTIVE RESIDENCE
Appraised at
$83,200
VENDOR
WILL CONSIDER
OFFER
ABOVE $75,0000
ACT NOW
To view above properties
CALL
W. G. MOORE
595-3341

BY OWNER

Close to Park and Sea 4 years old, Gordon Head. 4 bedrooms, 2 full baths, huge kitchen, unique design, extra large sundeck., $73,900. 477-7070. No agents please.

250 HOUSES FOR SALE

the Permanent For Sale

3647 Shelbourne 477-0141

OPEN HOUSE
SAT & SUN 2-5
1321 FINLAYSON

Must get inside this only immaculate 2 BR home with mod bath ensuite to both. Include good sized DR and super kitchen with built in b'kfast counter. Drive in garage and workshop. MUST BE SOLD offers to $45,900. DON'T MISS THIS LITTLE GEM.
477-0141 BRUCE BATEMAN
384-2827

OAK BAY CLASSIC
200' ON GOLF
COURSE

One of Victoria's finest in one of the most sought after areas. Elegant reception rooms, entertainment size DR, all with a generous inclusion of oak. 4 FPs on the main floor, 6 bedrooms and games room on the upper. Extremely low heating bills on this large home. For appointments to view or further information on this fine home, OFFERS to $225,000 call anytime
477-0141 BRUCE BATEMAN
384-2827

2546 VICTOR
$54,900

Offers will be looked at on this immaculate home situated on quiet street yet close to bus route, 2 BR on main, one developed in full high bsmt, also include lots of built in storage and workshop. Attached garage and super rear yard. Home and yard in beautiful condition. Don't miss this easily financed home. Must be sold. Call for appointment to view or further details.
477-0141 BRUCE BATEMAN
384-2827

CLOSE TO UVIC &
SHOPPING!!

3 BR PLUS small in-law suite. No step bungalow on a lovely quiet treed lot. LR with fireplace, large kitchen with eating area. This won't last long at $58,900.
477-0141 HARVEY N. MERRITT
595-7672 res.

OAK BAY

QUALITY HOME in good area. 3 twin sized BRs, spacious LR, sep DR, family kitchen with eating area and laundry off. Full bsmt with rec room and extra BR. Close to all amenities. $76,500. To view call:
ELEANOR BRAY

OPEN BEAMS
VAULTED
CEILINGS

And a handsome floor to ceiling old brick fireplace are features in this 7-year-old multi-level split custom built family home set on a beautiful treed 1-3 acre lot, located on one of the nicest areas in Central Saanich. Priced in the low 70's.
WALLY MICHAELS
477-0141 477-4884

FAIRFIELD
$56,000

1. Located on a quiet street half block from ocean, features 2 BRs, lovely LR and DR and kitchen on main. 3rd BR, rec room and bathroom down.

STARTING OR
RETIRING

2. $45,900. 2 BRs on main plus two extra up in developed attic. Alum windows, bsmt, easy care lot. Located close to Sears.

DRIVE BY
1311 MCNAIR

3. $45,900. 2 BR with rm for further develoment in full high bsmt. Extra large kitchen. LR has high views. Must be sold. Make an offer.

IN-LAW

4. Two BRs, comfortable LR, nice bright kitchen with EA, drive in garage. Bsmt is self contained suite with private entrance. Offers in mid fifties.
CALL: 477-0141 FRED JACKSON
658-8472 for the above 4 ads.

STARTER OR
RETIREMENT

$39,900. Cute 2 BR bungalow, FP, bsmt, fridge, stove, washer incl. Quiet street! To view phone:
477-0141 CONNY YASEY 477-8751

PERFECT
NEIGHBOURHOOD

Close to bus, Sears and Cedar Hill Community Centre. 2 BR updated full bsmt bungalow. Large sundeck. Easy care lot. PRICED TO SELL QUICKLY AT $49,900.
477-0141 HARVEY N. MERRITT
595-7672
THE PERMANENT

BB BROWN BROS on BLANSHARD
"People Helping People"

OPEN HOUSE
Sat., 2:00 - 4:30
980 Arundel Dr.
WATERFRONT

A 2-storey imposing family home with large rooms totalling 3,000 sq. ft. of living space which includes 4 bedrms., a 42' x 30' L-rm. and 20' dining room, both having granite fireplaces, panelled walls, and beamed ceilings. This home is situated on over one acre of quiet and secluded parklike land and overlooks a beautiful waterview of Portage Inlet. This property is an estate sale offered at $145,000. Exclusive Agents Frank Butler in Attendance. For prior viewing call: 385-8771 (anytime)

GORDON
HEAD
$53,900 & UP

DOWN PAYMENTS AS LOW AS $900.00 DOLLARS. Buy now while interest rates are low. Vendor willing to carry a mortgage with payments to suit your budget. Call and ask about our financing. Buy direct builder to purchaser no commissions to pay.

CUSTOM BUILDING

Tired of looking at houses that are not just right for you? Let us build a new house for you, do some of the work yourself and save money.

TRADES

Looking for trades under $45,000 dollars.
For information or appointment to view our homes call Mrs. Pat Saulnier, Kasapi Const. Co. Ltd., 538 Dupplin Rd. at 386-6191 or res. 384-2197.

A.E. LePAGE
WESTERN LTD REALTOR

OPEN HOUSE
4397 TREMBLAY
FRI.-SAT., 1-4, 7-9

ARIZONA IS HOT — so the vendors are moving and offering their well-built three or four BR bungalow with full basement at the reduced price of $64,900. Spacious open beamed rec room. Extra large 93'x120' fenced lot ideal for that pool or RV parking. High Gordon Head area. ML. BILL LATIMER 386-6331 or 656-2355.

OPEN TO OFFERS

3-bedrooms, 3 years old, completely landscaped. Must sell before school starts. 652-1846.

250 HOUSES FOR SALE

Castle Properties Ltd.

OPEN HOUSE
FRI., SAT., SUN.
1:30-4:30 P.M.
1529 ARROW RD.

University Heights, Character 2 bdrm beamed ceiling tastefully updated. Unique decor. W.W. throughout. Secluded patio, on a very private near ½ acre parklike grounds. 15 fruit and nut trees. Must be seen to appreciate. View now. OLIVE KER 592-4450 or 386-6164.

OPEN HOUSE
SAT. 1:30-4:00 P.M.
1640 SAN JUAN

Lovely 3- or 4-bdrm. Spanish style family home, all large rooms, fully developed and landscaped, outstanding rec. room. If you are looking for an exquisite home in Gordon Head this is a must-see at only $78,900. See you Saturday. FREDDY STARKE, 386-6164 or 479-3866 for previewing.

OPEN HOUSE
SAT 1-4
586 ST CHARLES
$149,000

Near Rockland, this home has over 3500 sq. ft. of uniquely decorated living space. Professionally landscaped 80x150 lot. The entertainment areas of the home provide an atmosphere to enhance any special occasion. Big L.R., separate D.R., kitchen with E.A. and sliding doors onto huge sundeck. Family room with adjoining solarium and brick built-in Bar-B-Q. Hot water heat, built-in vacuum and sprinkler system. Many other features make this an extraordinary home. For advance viewing call SHANE BEFURT, 386-6164 or 479-0010.

OPEN HOUSE
SAT-SUN 1-3 P.M.
3881 SYNOD RD.

"MAJESTIC VIEWS OF MOUNT DOUGLAS, TOLMIE and BAKER" are yours from the entertainment-sized living and dining rooms of this immaculate 2-bedroom family home located high on the hill off Cedar Hill X Rd. Other features include a large, bright kitchen with eating area and built-in dishwasher, drive-in garage, third bedroom down and a family room with fireplace. This is a must to see on your list. For Prior Viewing call DON MARSDEN, 388-6578 or 386-6164.

OPEN SAT-SUN
2-4 P.M.
3130 SOMERSET

NO-STEP rancher, age 14, MODERN design, good value and a must-see at ONLY $49,900. Convenient, close-in location. Phone 386-6164 or 384-9424.

REDUCED TO $42,000 asking price. 2 bdrms., full basement. High view location on cul-de-sac. For more details call RACHEL PARSONS, res. 479-8963 or 386-6164.

SPARKLING CLEAN

3 bdrms on main 2 finished in bsmt. 1½ baths. 3 bath roughed in in bsmt. LR with R hearth fireplace. Dining area off kitchen with sliding doors leading to secluded sundeck. Double carport. Price just $59,900. LOUISE WILTERMUTH 477-6307 or office 386-6164.

4960 LOCHSIDE DR.
CORDOVA BAY
SEA VIEW AND
MT. BAKER

28-yr.-old, no-step bungalow situated on 8.10 of an acre with seclusion. Two bedrooms, 14x21 L.R. with fireplace, Pembroke bathroom. If you like view and seclusion instead of a subdivision. Then this is your home. MOVE RIGHT IN. FULL PRICE $62,500. CALL HAROLD WARE office 386-6164 or res. 385-1580.

CEDAR SECLUSION

NEWLY LISTED, FIRST TIME
ON THE MARKET
IN ALL OF ITS
NINE-YEAR SPAN

ONE OF THE FINEST bungalows on the market today, built in 1968, located at end of no-thru street in PREFERRED UNIVERSITY HTS. AREA — only 1½ miles to university or 3 miles to town. This bright, APPEALING, white, stucco home with front rock facing is situated exceptionally well on a PICTURESQUE, cedar bordered lot offering nature's NATURAL PRIVACY.

2 spacious bedrooms on main (master 14x13), favoured, 4-pce. bathroom, mahogany cabinet STEP-SAVING kitchen and excellent eating area, 10x10 dining room with large, view window, L.R. with RAISED HEARTH rock-faced fireplace.

Development of lower-level boasts Rec. room PLUS in-law revenue potential which contains kitchen, bedroom and complete bathroom. Priced at $72,500 it's a MUST TO SELL and WILL. A home in top condition so tempting you'll want to move right in, suitable for young "retireds" or businessman's family. COURTESY TO ALL AGENTS. For further information phone RUBY REID at 386-6164.

LITTLE
PONDEROSA

No time for retirement blues here. Artistically updated, 2-bedroom, character home in area of prestige homes and walking distance to shopping centre — almost ½ acre in park-like surroundings. Lots of room for vegetables and flowers, small bird aviary, separate, fenced patio area for relaxing or security for small pet. Don't wait for the Sold sign, call now. Offers to $53,900. MARGUERITE GIST 592-4450 or OLIVE KER 592-4450 or 386-6164.

$100 DOWN
OPEN SAT & SUN
2-4
569 HEATHERLY

2-bedroom, starter or retirement home on easy care for near end of quiet cul-de-sac near Hatley Shopping Center. Citation Cab kitchen with eating area. Asking $43,900. Payments approx. $386 P.M. at 10¼ per cent int. Why rent? Pat Doerksen 478-3432 or Century-21, Suburban 478-8316.

EXECUTIVE
SEA VIEW HOME
Central Saanich

acre on cul-de-sac, quality construction, landscaped, fruit trees, 2184 sq. ft. quality home, shake roof, carport, 3 B.R., 3 bathrooms, fireplace, family room. Includes LR-DR drapes, washer, dryer, fridge, stove, dishwasher, extras.
$74,900
Can be purchased with as little as $10,000 down.
Call 656-5409, after 6.

NEW HOMES
IN
2 Fine Locations
GORDON HEAD
CENTRAL SAANICH
To View At
Your Convenience
Please Call
HARRY ATKEY Eves. 598-1737

Engineered Homes
385-6211 19 Cadillac Ave

SEA VIEW
By Owner

Beautiful 3,000 sq. ft. 3 bedroom, 3 bath home on ½ acre lot. Contemporary design pls the charm of old brick and multi-paned windows, 2 fireplaces, den, large eat-in kitchen with Jennair, family room, 3 decks on the view side. Cathedral ceilings in entry, living room and dining room. Views of Mt. Baker, Haro Straits, Mt. Douglas. $126,500. 4667 Deerwood Terr. Broadmead. 658-5824.
Principals only please.

OPEN HOUSE
5 N CR.

(Shelbourne-McKenzie area). Immaculate 2-bedroom retirement home, with large easy care yard. Spotless condition and all near-new appliances included. Shopping, library within a few moments walk. Fast bus to town nearby. Owner 477-0770.

250 HOUSES FOR SALE

FOR SALE
Royal Trust
477-0191
384-8001

OPEN HOUSE
SAT. 2:00-4:00
3185 KINGSLEY ST.

Minty clean and fresh — right from the front yard to the lovely cabana in the backyard. Built in 1953 and expertly up-dated, it represents the almost perfect retirement or starter home. L.R. with W-W over oak, brick fireplace, sep. D.R., all new kitchen, 2 good-sized bedrooms and 4-pce. bathroom, full high basement with some development, drive-in garage. Be sure and view if your price range is around $58,900.
HAZEL CAMPBELL
384-8001 or 388-7861, Rm 311

SAT. 1:30-4:00
1951 WOODLEY
CHARM and SECLUSION

If you are lookin for old world charm and seclusion, this home is for you. Living room with brick fireplace — separate dining room with built-in china cabinet, den. 3 bedrooms plus full basement. View by appointment only. Asking $73,500.
JESSIE McGRATH
479-3982 or 384-8001

SAT. 2-4
545 PARADISE —
ESQUIMALT
3 BEDROOMS — $44,500

Immediate possession. Close to West Bay Marina. Full bathroom, 2 half bathrooms. Living room with FP and balcony. Large bright kitchen with very spacious eating area. Basement offers possible rec. rm. 4 years young, available now. Must be sold. We wil help you with your offer!
TIM HOSKIN
595-6250 or 384-8001

SAT. 1:30-400
972 KENTWOOD TERRACE
BROADMEAD

Easy care living can be yours in this Contemporary Swiss Chalet for the individual who desires something different. Features rock fireplace in the living room with access to completely private patio perfect for entertaining. Two bedrooms, 2 baths plus den.
MRS. MARILYN WOODWARD
477-2722 or 384-8001

10115 BOWERBANK
SATURDAY 1-4 P.M.
$49,500

A cute, solid home in a good area of Sidney. Lot 50x124 ft. with garden area and raspberry bushes. It's bright, roomy (1092 sq. ft.) has 2 bedrooms, red brick fireplace, OOM heat, electric hot water. Move right in, it's vacant. Turn left off Resthaven onto Mills Rd., then right on Bowerbank.
MARK BLACKHAM
477-0191 479-0506

UNIVERSITY HEIGHTS
½ ACRE

Do you want seclusion with 15 fruit and nut trees, fish pond, bird aviary. 2-bedroom, part basement home with beamed ceilings, all renovated with unique decor. Located on Arrow Rd. off Cedar Hill and priced for quick possession in the $50,000 bracket. You must be quick.
VIVIAN M. ROBERTS
477-0191 477-0281

$55,500

Priced right to sell today. 3 bedrooms, 3 years old, full basement with semi-seclusion. Immediate possession. Be surprised. MLS. Call:
477-0191 SYL SHUMKA 595-1337

A 'MUST SELL'
OPPORTUNITY

See it today and make us an offer. A gracious, older, well cared for home with 3 large bedrooms and den. High location with views of downtown area and Olympics, situated north of Hillside on a quiet street. Asking $64,500. MLS.
477-0191 DAN NASH 477-2078

WANT TO SELL
QUICKLY?

If your home meets any of the any of the following qualifications I have the purchasers:
—2 ore 3 bedroom, no basement bungalow anywhere east of Quadra St. in good condition, $45 to $55,000. Can be on a small lot.
—3-bedroom, full basement home, Colwood, View Royal, Langford area. $50 to 57,000.
—1-bedroom condominium. Must be full facility building. $29 to $35,000. Prefer McKenzie Ave. area.
Call now and let me show your home. All my purchasers are qualified and ready to buy. 477-0191, RAY TILLYER, 388-5464, pager 730.

ESQUIMALT
$52,500

FANTASTIC Fam. home close to the Gorge. Large Living room with F.P., eating area in spacious kitchen, 2 bedroom full basement large lot, low down.
PETER TER VEER 479-1588 or 384-8001

ESQUIMALT
$49,900

Excellent 2-bdrm. home full basement, low, low, down.
PETER TER VEER 479-1588 or 384-8001
JESSIE McGRATH 479-3982

1598 BURNLEY
GORON HEAD

This 2-year-old bungalow is in absolutely spotless new home condition. Three good sized bedrooms, 1 and ½ bathrooms, gracious eating area in kitchen, large L-shaped Living, Dining Room. Fully landscaped lot, full high basement ready to be developed. Asking $77,900. Drive by or call to view MERYLE or CHES HAYS 721-3727 or 384-8001

OAK BAY RETIREMENT

Impeccable 2-bedroom plus basement home. Beautiful living room with attached den, both with fireplace. Beautiful garden — private and lovely in every way. $85,000. JEANNIE DEWHURST 658-8980 or 384-8001

BIG REDUCTION
MUST SELL
3 BR 1ST CLASS
TOWNHOUSE

Super deluxe accommodation on all three levels. 1½ baths, warm atmosphere throughout this luxurious home. LR and FP and sunny patio. Bright kitchen with eating area. Dining area. Full high basement developed expensively as rec. room with bar. Extremely well cared for. A pleasure to see and truly a pleasure to own. A must see! Only asking $44,900. Close to Glanford School.
BARBARA LIEBENAU 479-8389 or 384-8001

LARGE BEDROOMS
IN CITY LIMITS

Ideal, newer family home on quiet street. 3 BRs plus. Large, bright kitchen with big eating area and balcony. LR with FP. Rec room with FP. Full, high basement. High, 2-car garage. Asking $75,900 and open to your bid.
BARB LIEBENAU
479-8389 or 384-8001

BARGAIN —
GORDON HEAD
TOWNHOUSE

3 BEDROOMS, 2 BATHROOMS, LR. with FP., bright kitchen with balcony. Full, high basement. 2-car spaces. Cul-de-sac. Asking $45,900 and open to your bid.
BARB LIEBENAU
479-8389 or 384-8001

CALL HAZEL CAMPBELL
388-7861 RM. 311 OR 384-8001
FOR APPTS. TO VIEW
THE FOLLOWING:

LANSDOWNE-SEARS
AREA
JUST $58,900

A pleasure to show, a delight to view. Large master bedroom, living room with brick fireplace, separate dining room and a sparkling all new kitchen. 4-pce. bathroom and second bedroom comprise the main floor. Hardwood floors with good wall to wall over. Full basement: nice finished room and workshop and laundry area. The fully fenced backyard with large cabana is faultless.

250 HOUSES FOR SALE

FOR SALE
Royal Trust
477-0191
384-8001

MOUNT DOUGLAS

Good value here for the asking price of $63,900. Spacious main floor offers large L-shaped LR and DR, bigger than average kitchen, 4-pce. bathroom and 2 bedrooms. Lower level offers rec room with fireplace, sexy 3rd bedroom plus 4th almost completed. Large sundeck. The yard needs work but the price compensates.

YOUNG RANCHER — 1-3
ACRE

Quiet country atmosphere. Ideal for dog owners. Back yard is entirely steel link fenced. 3 bedrooms, LR, super kitchen with Jenn-Air range and built-in oven, dishwasher; master bedroom has 3-pce. ensuite, windows are thermo and screened. Family room off kitchen has Franklin fireplace. Double drive-in garage. Listed at $65,000. View and make an offer.

CORDOVA BAY — $74,500

Situated on quiet cul-de-sac, this 6-year-old home offers 4 bedrooms, large rec room, office for Dad, large cathedral entrance, 4-pce., 2-pce. plus 2-pce. bathrooms, generous LR, DR and kitchen. Sundeck off eating area in kitchen leads to 24' above ground pool, filtered and decked. Intercom system is a bonus.

908 ARUNDEL

Canoe out to Portage inlet from your own doorstep. It's possible if you own this "smewhat character" home. 4 bedrooms (small), large LR with fireplace, small separate DR, cheery kitchen, separate workshop and garage, kennel with run, chicken house, large sundeck. $69,500.

SIDE X SIDE DUPLEX
STRATA TITLED

May be bought as one for $83,900 or each side separately for $41,950. Situated on cul-de-sac amongst good quality homes on Avrill Street. Nice lot 72'x100' with fenced backyards, main floors of each has large entrance, 2-pce. bathroom, kitchen, living room and dining area, laundry room and storage. Open stairways leads to 3 bedrooms, 4-pce. bath and sundeck. For more details just give us a call.

HAZEL CAMPBELL 384-8001

ONLY $44,500

Terrific 3 bedroom family home, spacious and roomy, updated rewiring, insulated, 3 year old roof, copper plumbing. Full basement with some development. For more information please call MARGARET JOHNSTON, 477-1763 or 384-8001.

VIEWS AND SECLUSION

Brand new listing. 3 bedrooms, in-line living room and dining room with sliding glass doors to sundeck. Full bsmt. with room for further development. The backyard is a must to see with seclusion backing onto park, in addition to the sundeck there is a vine draped patio providing absolute privacy. All this for $62,900 in a 14 year old subdivision. MLS 35034. Call OLE KNUDSEN, 479-2764 or 384-8001.

GORDON HEAD $62,900

Brand new 3-bdrm home with elec. heat and heatilator F.P. L-shaped LR and DR. Sliding doors to patio with views of Mt. Douglas. Thermopane throughout. Call
OLE KNUDSEN
479-2764 or 384-8001

CLOSE TO WOOLCO

Super Townhouse. 1200 sq. ft. 3 bdrm. with private garden. Big living room with sliding glass drs. to garden. Excellent value at $42,900. Down payment $2150 and balance at 10¼%. $371 per month plus $29.00 taxes. If you qualify the B.C. Gov't will give a grant of $2500. Call now.
OLE KNUDSEN
479-2764 or 384-8001

BEAUTIFUL SEA VIEW
PROPERTY
IN PRIME AREA

A fine 4 bedroom home with no-step entrance. All rooms are large with views of water and mountains. Living room, dining room, family room, 3 full baths, 3 fireplaces, all different in design. Large 55-foot recreation room, professionally done. 2-car garage. Large level lot. Drive by 4683 Deerwood Terrace and call us: MARK MacKENZIE, 595-4596, or AL MATTEO, 658-5057 or 384-8001.

WATERFRONT CONDO.
TREMENDOUS VALUE

Drive by 1540 DALLAS ROAD. This beautiful 1590 sq. ft. condo is priced way below market. Large living room with fireplace, entertainment size dining room, fantastic kitchen with large eating area. Laundry room, 2 balconies, 2 full baths, extras galore: AL MATTEO, 658-5057, or MARK MacKENZIE, 595-4596, 384-8001.

RETIREMENT—
OR FIRST HOME

846 WOLLASTON—ESQUIMALT is the buy for you. This 2 bedroom home has everything. Newly renovated kitchen, full dining room with glass doors. Cozy living room with fireplace and built-in bookscase. Former owner has put this house in top condition, new bathroom, new roof, wiring and plumbing. Drive by and call us: MARK MacKENZIE, 595-4596, or AL MATTEO, 658-5057, 384-8001.

EASY LIVING

A 4 BR townhouse, ideal for family living. Close to shopping and schools, 2 baths, full bsmt. for development, complex has games room, swimming pool. Immediate occupancy, all this for $51,300.
Jessie McGrath 479-3982
Peter Ter Veer 479-1588
ROYAL TRUST 384-8001

OPEN HOUSE
BY BUILDER!
Sat. & Sun.
1:30 - 4:00 p.m.
Central Saanich!
1976 Jeffrey Road

(Pat Bay Highway to Mt. Newton X Rd. at Waddling Dog Rest. Turn left, go to E. Saanich Rd. turn right, go past fairgrounds, and turn left on Jeffrey Rd.) 2 Bedrooms! Full Basement! Large sundeck! Carport and extra parking! Large level lot! Super nice kitchen with separate nook! Thermo-windows! Many more features! Full price just $59,500. Financing is flexible. Call now! Malen Const Co., 658-1122, anytime.

BB BROWN BROS. on BLANSHARD
"People Helping People"

OPEN HOUSE
1620 Ash Road
Fri., Sat., Sun.
2:00 to 4:00

There is a considerable amount of space in this contemporary family home on a large lot in Gordon Head, 4 or 5 bedrms., rec. room with bar, living rm., and dining rm with view of the ocean. All drapes and dishwasher. $86,500.
TED KAY 385-4086
or 385-8771 (anytime)

A.H.O.P.
($1250 DOWN)

Compare this uniquely designed 1118 sq. ft. house on a 10,000 sq. ft. lot with a view, that's just waiting to be occupied at $45,000. 382-1734.

BY OWNER, SOOKE, THREE bedroom home, full basement, Swedish fireplace, dining area, on three subdivided lots, all 50'x120'. 642-3812, 2047 Saseenos.

OAK BAY — UPLANDS PK. $73,900 — Modern 1100 sq. ft. 2-BR., F.H. basement, rear lane. Walk to shops, beach, etc. Owner 598-8269.

250 HOUSES FOR SALE

the Permanent For Sale

1125 DOUGLAS ST. 382-9191

OPEN SUN
1-3
2600 Rainville

Now is your opportunity to see this large family home. If privacy, with ¾ acre of easy-care trees and grounds (yet minutts to shopping) and mountain and valley views interest you, read on. 4 bedrooms and 2 full baths on main with a living room that has one wall of floor-to-ceiling window and the other a gorgeous floor-to-ceiling curved heatilator brick fireplace. The lower level has family room and den—4 sets of sliding glass doors to patios and decks make the outdoors easily accessible. ML 34617. $79,900.
JEAN McMICHAEL
382-9191 BUS. RES. 477-9113
PAGER 388-6275 No. 950

OPEN HOUSE
1760 Rockland Ave.
SAT. 1:30-4:30

Victoria's most desired area. Spacious 3-bedroom home with bright kitchen and eating area. Family room and extra bedroom in full basement. Park-like surroundings. Early possession. Asking $83,500. Try your offer on trade. ML 33092.
BILL SANDERS
382-9191 BUS. RES. 384-6768

OPEN HOUSE
2-4 PM
873 Rockheights
Esquimalt

Scenic views from this custom built, 4 level split, 3-bedroom home. Dining room opens onto a private patio and landscaped garden. Large family room, garage and carport. Very tastefully decorated home with a warm congenial atmosphere. ML 33958.
FRANK SALE
382-9191 BUS. PAGER 738
IRENE VAN
382-9191 BUS. RES. 592-9194

NOT YOUR
AVERAGE LOT

3-bedroom house, full basement, large bright kitchen, laundry room on main plus a very large lot off Happy Valley Road. Now only $55,900. ML 33623.
JACK GRANT
382-9191 BUS. RES. 477-8172

ROCKLAND
McClurue Mansion

Live in this magnificent home with its park-like grounds and if you so desire have additional revenue. Featuring solid oak and mahogany rooms of superb quality, 9 open fireplaces, 8 bedrooms, 7 baths. Approx. 7500 sq. ft. developed area exceptionally maintained. Situated on .91 acres on 3 lots in a prime area. Irreplaceable—and offered at $275,000. For details and viewing cal ML 33344.
HERB McDANNOLD
382-9191 BUS. RES. 384-6768

OAK BAY
CHARACTER

Terrific location near Willows Beach and park. Spacious Tudor, 4 bedrooms (2 on main), large living room, fireplace, adjoining run room, separate 12.6x12 dining room, full basement, lovely 70x150 landscaped lot—extra space for parking additional vehicles. Estate sale—offers to $95,000. ML 34063. View by appointment. Call
HERB McDANNOLD
382-9191 BUS. RES. 384-6768

$34,000
3 BEDROOMS

Larger than you'd think. Good value for the money. Older storey and half offers 2 bedrooms up with master bedroom on main plus living and separate dining room. Electric heating, attached garage, garden house, duplex zoned lot. Open to offers. ML 34450. Call
HERB McDANNOLD
382-9191 BUS. RES. 384-6768

BOAT, TRAILER,
CAMPER?

No parking problems, 70x150 level landscaped lot in Hi Gordon Head, quiet no thru street. Attractive and beautifully maintained 3-bedroom split level. Large living, dining W-W carpeting, fireplace, family room, eating area in kitchen, sundeck, etc. Immediate possession—immaculate — just move in. Offers to $85,000. ML 33559. To view please call
HERB McDANNOLD
382-9191 BUS. RES. 384-6768

LAKEHILL
ORCHARD

.31 acres, fruit trees, garden, house, wishing well, barbeque, conveniently close in, quiet no thru street. Unnique, 3 bedroom storey and a half. Master bedroom up with 4-pce. ensuite, (2 bedrooms on main), cozy living room, fireplace, separate dining, built-in range-oven in cabinet loaded kitchen. Wanting a different home? View with me—offers to $64,400. ML 34267.
HERB McDANNOLD
382-9191 BUS. RES. 384-6768

WATERVIEW

Gordon Head — we've just listed this great home in a beautiful setting — offering seclusion in the large corner lot plus a home that's really something. Drive by 4435 Narvaez and then give me a call and I'll show you the spotless interior. The design is unique—the gracious living room stretches the width of the home with seaviews on one side and mountains and garden from the other. The super rec room with fireplace and wet bar is perfect for entertaining. Be the first to see this now. ML 35135.
JEAN McMICHAEL
382-9191 BUS. RES. 477-9113
PAGER 388-6275 No. 950

NEW LISTING

Waterview with over ½ acre of park will be yours when you buy this 6-year-old cape cod beauty. New W-W laid over hardwood floors plus freshly painted walls and wallpaper make this 4-bedroom home a joy to show. 2 fireplaces, 2 baths, double garage and loads of extra parking. New ML 35227. $105,000.
JEAN McMICHAEL
382-9191 BUS. RES. 477-9113
388-6275 PAGER NO. 950
THE PERMANENT

ROCKLAND AREA
SAT & SUN 1-4 PM
OPEN HOUSE

1512 Montgomery off St. Charles by Government House. Brand new carpets just installed in this 15-year-old, stucco, full basement home with cedar shake roof. Over 3200 sq. ft. finished, 4 bedrooms, 3 baths, separate living room with FP and dining room open on to large sundeck, bright kitchen with lots of cupboards and separate eating area. Large rec and games room, large double garage, with lots of room for boats or campers in paved driveway. Lots of extras. A real blue chip area. This home has just been reduced to $109,900. Open to offers, must be sold.

GORGE - BURNSIDE

Just listed this cute cosy 2-4 bdrm. home on large double lot. Separate large garage with lofted studio. Asking $59,900. Open to offers.

ESQUIMALT

View of harbour, 3 bdrms., enclosed sun porch. Full bsmt. Easy care lot, low taxes. Open to offers. $43,900. Call LARRY J QUAGLIOTTI 477-7988 or 386-6164.
CASTLE PROPERTIES

OPEN HOUSE

Sat. 1-5, next to Jubilee Hospital. New 1200 sq. ft. 3-bedroom, ensuite, fireplace, sundeck across front, large sundeck off master bedroom, above ground basement—excellent for development of a suite. 1844 Adanac St., phone 479-0439. Asking $65,500.

BY OWNER

Near B.C. Hydro building, Royal Oak. Split level 3-bedroom, possible in-law suite in basement, large lot, 70x135. Asking $59,500. No agents please. 479-1255.

250 HOUSES FOR SALE

Lorenzen
REALTY LTD.
50 Bastion Sq. Bus. 383-4151

OPEN HOUSE
2987 Colquitz Ave.
Fri. Sat. 1:30 - 4:30

Little but lovely on a very nice lot with good landscaping. There's a full concrete basement, the roof's a year old its stucco and pretty outside, sound, and well planned for an extension. There's a FP and H.W. floor in living rm. A roomy kitchen has dining area, bathrm. is a 4-pce. and bedrm. on main fl. is 12x11. There's a children's room upstairs with room for playing. Plumbing and wiring are updated. Only $44,000.
BETTY SHEPHERD
388-5464 Pager 704 Res. 386-7102

OPEN HOUSE
Fri. Sun. 1:30 - 4:30
5745 West Saanich
Rd.

Lovely wood finished 3-bedroom home on 7.86 acres of pretty land, that has a lot of potential. Over 1225 sq. ft., this home has gracious entrance, large LR with vaulted ceiling, fl-to-cl FP and dining rm in-line with private deck off. A bright, well planned kitchen, 3 spacious bedrms and full high basement with 28.6x14 rec. rm., 13.6x13 utility-sewing rm., 14x13 well lighted workshop and shelf-lined storage area of 365 sq. ft. Just 10 yrs. old it's like new inside and out, in a pretty treed setting with a nice garden, a fish pool, and offering a lot of privacy. Fenced pastures and livestock building included. YOUR HOSTESS:
GRAY LORENZEN
388-5464 Pager 729 Res. 652-1038

B.C. LAND
AND INSURANCE
AGENCY LTD.

ALBERT HEAD
$54,900

3-bdrm. rancher on ½ acre. Attractive floor to ceiling fireplace. Separate utility room. Extra paved parking. Great family area.

MUST SELL

SEAVIEWS — 3 to 4 BDRMS.
Reduced to $69,900. Well constructed home on quiet no thru street just 2 blocks from beach. Fireplaces in living room and family room. Separate dining room and spacious kitchen, sundeck, fishpond, fruit trees and large lot. Vendor transferred.
Shirley Wilde 478-2459
B.C. Land 478-5588

SO YOU ASKED
FOR A DRIVE-BY

That's why you missed this lovely 3-bdrm. Colwood home. You couldn't see the beautiful gardens, lawns and patio, the fruit trees and the greenhouse from the road. You couldn't possibly have imagined the fun your family will have in the fantastic rumpus room. Most of all you missed comparing the low $55,900 price against anything else in the area. MLS.
Call to View
June Corby 478-8780
B.C. Land 478-5588

UNBELIEVABLE

A 2 bdrm. cottage in Oak Bay for $39,900 just roll up your sleeves and whip it into shape and you will have one of the cutest houses on the street. Fruit trees and storage shed for your convenience. Call Don Hamilton 478-3552, B.C. Land 478-5588

DFH

D. F. Hanley & Associates Ltd.
1557 McKenzie 477-7284

GRACIOUS TUDOR
YESTERDAY
$165,000
TODAY $129,000

Elegant 4-bedrm. PLUS DEN home, located on prestigious cul-de-sac in the exclusive FOUL BAY area, offers 3000 sq. ft. of private family living. 16x25 SUNKEN living rm. with feature fireplace. Separate formal dining rm. off "dream" kitchen (Jen-Aire stove, built-in oven, dishwasher, instant hot water, garburetor). Master bedrm. en-suite features SUNKEN BATH and much more. Large playroom or STUDIO above DOUBLE garage. FULL bsmt. for further development. Available for IMMEDIATE possession. Call:
GEORGE HESS
477-7284 (Bus.) 479-7069 (Res.)

SEAVIEW
1255 Landsend Rd.

Super immaculate 4-yr.-old home located in a Sylvan setting on ½ acre (.20 ha), property. Family sized kitchen, sep. D.R. L.R. with slate fireplace, second F.P. in finished fam. room (down), three B.R.'s (master ensuite) plus main bath up, fourth B.R. (down) with 3-pce. bath adjacent. Offers privacy, and seclusion at the affordable price of $78,900.
Lillian Cumming
388-7557 656-4550
Capital City Realty Ltd.

A.H.O.P.
COLWOOD

Semi-detached quality units close to all amenities. 1200 sq. ft. 3 bedrooms, fireplaces, lge. lots, back fenced, $44,600; as low as $1250 down, $202 per month. Immediate occupancy; 5-yr. builder warranty included.

Ridley Bros.
DEVELOPMENT CO. LTD.
3108 METCHOSIN RD.
478-1721

ROCKLAND

Real family home, close to all schools, university, bus line, 1 blk. Immediate possession, 3 bdrm., 3 bthrms. 22 ft. L.R., fireplace. Sliding-glass doors, 14x15 D.R., Electric kit., full bsmt., rumpus room, laundry, automatic heat. Hurry while this lasts, easy terms. $59,900. 598-1813.

FAIRFIELD
61 HOWE ST. 382-2037
New on market. Must sell. Asking only $69,900. ½ block to waterfront. Near Beacon Hill. Professionally decorated, well built, character home carpeted throughout. All very large rooms. Full basement. Full attic. Can be duplexed. Open house Sat. and Sun. 2-5 p.m. or phone for appointment.

EARN $1000 CASH

You purchase older 2 storey with full basement, sundeck and carport, 3 bedrooms, 1½ baths. Located in Saanich near elementary school and bus stop. $1000 buys a lot of fix-up or ???. Full price $43,000. Financing available to qualifying purchaser. Phone 383-9172, evenings only.

BY OWNER; GRACIOUS older-style home, moved to new basement. Completely renewed, upgraded and tastefully modernized. Yet leaving hardwood floors, hot water heat and charm intact, 3 bathrooms, 3 bedrooms and loads of room. Lakehill area. 1160 Reynolds, $61,900. Open house or call 388-5454, 386-1249.

ATTRACTIVE 3-BEDROOM home, situated on a quiet cul-de-sac, in Colwood. Finished basement area includes, rumpus room, kitchenette and bathroom. Front room features rosewood walls, and white stone fireplace. Hardwood floors throughout. Front landscaping includes a genuine dugout canoe. Reasonably priced at $59,900. For appointment to view call Bruce at 478-0616.

ECONOMY $37,500. 2 BEDROOMS, fireplace, new wiring — heat good lot, fruit trees, garden, quiet street off Cloverdale. 477-3675.

250 HOUSES FOR SALE

SWINERTON'S
REALTY WORLD

Open House
Sat./Sun. 2-4:30
2296 Tryon Rd.

(North Saanich—Turn right past West Port Marina)
AS NEW DELUXE 4-level split — over 4000 sq. ft., .85 Acres. A high, treed secluded setting — some sea views — 4 bedrooms, Den, 3 full baths, super Rec Rm and Bar. MANY QUALITY EXTRAS: hot water heating, thermo, built-in barbecue range, beautiful cedar interior — PLUS — 6-car — See photo display Sat Times—Sun Colonist for more details.
SUSAN or JACK BETTS
477-4042—385-2481

OPEN SUNDAY
3 BEDROOMS, DEN
FULL PRICE
$36,900

Renovated older home (with view at 721 FRONT STREET, just a block from Vic West Elem. School. $1800 Dn., LOW MONTHLY PAYMENTS MLS 34966
BOB CARTER 385-2481, 598-6143

132 SIMS AVE

Clean, bright well-built no step bungalow. 4 Rooms plus utility and carport. Offers invited to $42,900.
BOB CARTER 385-2481, 598-6143
KEN WALTERS 479-7583, 385-2481

CHECK THESE VALUES

OUT OF TOWN

3 Lots and house — PARKSVILLE
$29,900—$225 Mth Revenue
2 Bedroom Cottage — LADYSMITH
$21,900—Low Down Payment
LIKE NEW BUNGALOW—DUNCAN
$39,900—Good Financing
BOB CARTR 385-2481, 598-6143

JUST LISTED
FAIRFIELD

Located in an area of fine older homes! This 2 storey residence has been used for revenue purposes and offers 1 suite, 4 bedsitting rooms plus a caretaker suite in the basement. There are 3 bathrooms and 2 kitchens. Some work needed on this grand character home. Priced realistically at $68,500. EXCLUSIVE. SID CUSTANCE 385-2481, 598-7781.

A.E. LePAGE
WESTERN LTD REALTOR

FINEST IN FAIRFIELD

From the outside this looks like just a neat little home. Step inside and you enter 1650 sq. ft. of superb living accommodation, all on one level. 3 bedrooms, 2 full bathrooms, kitchen with eating area, and built in dishwasher. Large immaculate living room, with lovely fireplace, large semi formal dining room. Master bedroom has private bath room, plus separate sitting room. A different house, a beautiful house. Call BILL NESBITT 386-6331 or 388-5679.

SUPER BUY

Only 5 years old and located in a choice part of the city. This beautiful 3 bedroom, part basement home could be yours for an offer to our asking price of $58,800. Call BILL NESBITT 386-6331 or 388-5679.

52 HOUSES

Your choice — from 1 to 6 bedrooms from One Dollar down and up, all areas — priced from $22,500 to $57,500.
479-7151 R. W. RHODES 479-9241
National Trust Co. Ltd.

NEW SPLIT LEVEL HOME THORNHILL AREA. Over 1300 sq. ft. finished floor area. Exterior wood finish. Double carport. Concrete driveway. 3 bedrooms, 2 full baths, luxurious carpet. Raised panel hardwood cabinets. Teak feature wall in living-dining area. False beams, living room, kitchen. $76,900. To view, Ulysses Construction, 477-3402.

BRENTWOOD BAY, VICTORIA. What price Peace and Tranquility? On a no-thru lane it's worth a lot! In addition it's an immaculate, charming and unusual 2-Bedroom, 2 Bath, Waterview home designed for retirement. Phone 652-5766. Out-of-Towners write for details and photograpns: Victoria Press Box 815.

PRIVATE SALE

Close to UVic, on cul-de-sac, unique post and beam home. Superior construction. 4 bedrooms plus office, music room, 3 bathrooms, 2 fireplaces, kitchen with built-ins, 2-car garage. $105,000. 3817 Campus Cres. 477-6189, days 598-2641.

BY OWNER

No step, 2 bedroom, one owner house with drive-in garage. Beautifully decorated, wall to wall carpet, separate dining room, floor to ceiling, heatilator fireplace. Citation country kitchen with corner fireplace. Large master bedroom overlooking patio. Close-in, near bus line, $54,900. 479-2258.

ARDMORE
APPRAISED AT $130,000
SELLING AT $114,500

on ¾ acre lot, has everything in it. Drive by or drop in at 9515 Glenelg Ave. (off Bradley-Dyne off W. Saanich Rd.) 656-6034.

BRENTWOOD BAY

AT $56,500 this is a steal. Quiet seclusion, sea views, spacious carpeted living room, fireplace, large master bedroom, rec. room in basement, garage, lovely established garden, 652-2694.

FOR SALE BY OWNER. 3653 Doncaster Drive. 3 bedroom home, panoramic view. Asking $89,500. Open to offers. Open House—Saturday and Sunday 1-4, or phone 383-1569.

A.H.O.P. HOUSES

3 bedrooms, $1,250 down, full price $45,000. Colwood area. Tyron Construction Ltd. 658-5690.

OPEN WEEKEND 2-4

Sidney, 2055 Ardwell, $59,500, by owner, 3 bedroom home with basement, 2 baths, den, close to schools and beaches, 656-4628, no agents.

BY OWNER, 3 YEAR OLD, 2-bedroom, 1½ bath, full basement home. Large wired garage large sundeck, fenced yard. Glanford area. $59,900. 479-4864 after 5.

ESQUIMALT, UNIQUE OWNER built 8 years old, 3 bedrooms, 2 baths, featuring many luxury items. Carport, workshop. Must be seen. $58,500. 383-3167.

NORTH SAANICH

Custom built quality 3 bedroom on ½ acre, corner level lot. Full high basement. Close to all amenities. Firm $69,000. 656-4358.

SEA VIEW HOME

Fully developed 3-bdrm. Immediate occupancy. $87,900, by owner. To view, 478-9998.

HAUNTED HOUSE

No longer need family home, sacrificing 3 bedrooms, 1½ bathrooms, Gorge home for $51,000. By owner, 382-7897.

BY OWNER — JAMES BAY. 3-bedroom character home near park. 383-4244.

NEW 3-BEDROOM HOUSE, CENTRAL Saanich, $49,900. 652-5615.

C. N. MONTAGUE CO. LTD.
Sales, Consultations, Rentals
1720 Lillian Rd. 595-4413

253 COUNTRY HOMES
and PROPERTIES

MINI-ESTATES
$29,500

8 exceptional ½ acre (approx.) building lots off beautiful Dean Park Road. Seclusion and prestige in North Saanich, just 15 minutes from town. Exclusive with:
GLENN NICHOLLS
598-5144 598-7689
T. L. Mann & Associates Ltd.

COBBLE HILL AREA

4 year old 4 bedroom home on 2.05 cleared acres, fenced, small barn, drive-in garage, double carport. $69,900. 743-3072.

253 COUNTRY HOMES and PROPERTIES

THE "HISTORY MAKERS"

WHITTOME'S

SHAWNIGAN
MILL BAY—COBBLE HILL

$37,600
4-year-old, spotless 2-bedroom home on 2-3 acre in rural Cobble Hill. Frdge, stove and drapes. For starter or retirement.

$55,000
3-Bdrm. home right in the Shawnigan Village. One block from Government Wharf beach. Large billiard room. Good!

$49,900
3-Bdrm. older home on a beautiful ½ acre lot. Large serparate garage-workshop. Owner has moved already.

$72,500
5 Acres with a great 3 bedrm. home. Built like a castle. Huge beams, enormous rock fireplace, thermopane wndows, full basement.

HAVE WE GOT A LOG HOME!
Superb craftsmanship in every detail of this split-level beauty. One-acre setting. Prime Cobble Hill. Super well, guest cottage. New lising $85,000.

MILL BAY
Short stroll to the beach, level landscaped lot with good garden, extra paved parking for your boat or camper, huge sundeck with sea view, well maintained family home, 2 baths and fireplace. $55,000.

Half acre treed lot, close to beach. Super 3-bdrm. family home. Breakfast room off kitchen, huge rec. rm. with fireplace ready for your finishing touches. See if you'll like it. $63,500.

For viewing and information on the above, call
John Ettema 743-5311 or 743-2607
Joan Stallard 743-5311 or 743-9889
Mary Carston 743-5573 or 743-5072

$68,900
SPACIOUS SPLIT LEVEL. Here is a home that has everything spacious. Bright kitchen overlooking sunken family room, panelled with diagonal cedar, and brick FP wall. Lge convenient utility and sewing rm plus 2-pce bath close by. Upstairs are 4 lovely bdrms, plus huge bthrm. Double garage w-workshop area. All this in immaculate, better than new condition on fenced landscaped lot close to the Village. Priced below replacement at only $68,900. Call Joan Stallard 743-5311 or 743-9889.

SAANICHTON
Owner Transferred
½ ACRE - $59,900
Bright, Spacious 3-Bedroom family home. Close to school and shops.
—15' x 16' LR with fireplace.
—12' x 10' Dining Room.
—Cab. Kitchen, 4-PCE. Bath.
—Basement with Laundry rm., Carport, extra parking.
View anytime please call
385-3435 AL VICKERS 652-2257

BRENTWOOD BAY
$59,900
Immaculate 4-bedroom split level family home on a large landscaped level lot near schools and shops.
—12' x 18' LR with fireplace.
—12' x 9' Dining Rm.
—Cabinet kitchen.
—2 Bathrooms, 12' x 18' Rec. rm.
—Carport, sundeck.
—O-O-M heat.
View by Appointment
385-3435 AL VICKERS 652-2257

P.R. Brown & Sons Ltd.

SPACIOUS AND GRACIOUS
$225,000
A very carefully planned and constructed ranch style home on 5 sunny acres. The house will have great appeal for those seeking space and privacy as every detail has been looked after. Over 3600 sq. ft. on main including two fireplaces, master bedroom with a fenced private patio plus 3 childrens bedrooms (one ensuite) a kitchen second to none with everything including a compactor, view dining room, family room and sunken living room. The basement has an additional 1500 sq. ft. finished. Irreplacable at this price, please phone for more details.
GRAY LAITE 656-5267 SID HASLAM 477-1994 National Trust 595-2121

DRIVE BY
680 CLAYTON
(In Deep Cove, off West Saanich Road)
Then call me for an appointment to view this executive style home nestled in the trees. With very generous size rooms, 2 bedrooms and bathroom on the main and the same downstairs, it has the flexibility required for a family with children at home or away. You will love the economic comfort of 4 zone control hot water heat, the full size billiards room, the oversize double garage. Quiet dignity combined with rustic charm in a parklike country setting. M.L.S.
WELL PRICED AT $89,000
656-4000 K. DROST 592-3101
SAANICH PENINSULA PROPERTIES LTD., SIDNEY

COUNTRY HOME
Lovely pasture and parklike property. 5 acres on quiet country road close in. Newer type 3-bedroom plus den family home, large living room with oak floors. Heatilator fireplace, country style kitchen with lunch counter separate dining room, sundeck of LR plus patio. Extra room for development, 2 stall horse barn, chicken house, sheep barn. Reduced to $104,900. Trades considered for more info FREDDY STARKE 386-6164 or 479-3866. CASTLE PROPERTIES LTD.

RURAL — PRIVATE
OCEAN VIEW
ON A QUIET RIDGE OVERLOOKING THE SEA, THIS CUSTOM BUILT QUALITY HOME HAS AN EXTRA LARGE, PARK-LIKE LOT, DOUBLE GARAGE, QUIET NEIGHBORHOOD AND A HOST OF EXTRAS. ON THE PENINSULA — JUST MINUTES FROM DOWNTOWN, $81,500. MLS 34109.
656-1154 PAUL HYATT 656-3150
GORDON HULME LTD.

ON THE BEACH
Magnificent selection of cottages, Townhoues, apartments offering fabulous views and within maintained estate grounds. Absolute peace and quiet our first priority.
For a viewing appointment

OCEAN VILLAGE
642-5254

WATERFRONT
Magnificent View
18x36 living room, picture windows, 4 bedrooms, den. All accept one face ocean. All panelled. Modern kitchen (dishwasher). 2 bathrooms, workroom, garage, extras. Over 1100 sq. ft. clear titles. 1 mile from Sidney. Was $115,000, Now $100,000. 656-1450.

Executive Home
1400 sq. ft. plus developed bsmt. Seaview. Sundeck. Double carport W-W fireplaces. Must see this immaculate home. Owner transferred. Must sell. $76,900.
743-4887

GORDON HULME LTD.
SIDNEY-SAANICH PENINSULA
656-1154 2444 Beacon Ave.

MILL BAY — 4 BEDROOM, 2,600 sq. ft., cedar ranch house, barn, 2 acres. $89,500. 743-4575.

SMILE SHOW—TICKET WINNER
Maud Waldern
1662 Freeman

SUPER DEAL — METCHOSIN. 2.14 acres, 3-level home with pool, $89,000. 478-7698.

256 WATERFRONT PROPERTIES

SECLUDED OCEAN FRONT, app. 1 acre, large home, $121,000. 642-3180, 9-12 mornings or evenings.

256 WATERFRONT PROPERTIES

THE "HISTORY MAKERS"

WHITTOME'S

SHAWNIGAN
MILL BAY — COBBLE HILL

DOCTORS LAWYERS AND
OTHER PROFESSIONALS
We offer for your inspection a stately waterfront property on 1½ acres of superb waterfront land, a miniature "Hortus Botanicus". Southern exposure. Improved with a 10-year-old chalet-style residence with many exciting features. 3 bedrooms, 2 fireplaces. Large basement suitable for development. One of the very best estates on beautiful Shawnigan Lake. Excellent for swimming, skiing, fishing. For sale at $130,000 firm. Long period for completion may be acceptable. Please phone for appointment. John Ettema 743-2607 Anytime. Collect.

SHAWNIGAN WATERFRONT
Lovely older Shawnigan home. Room for kids and relatives. Present use of revenue producing duplex, but could be a gracious, spacious residence. Setting is an acre partially treed, landscaped and 60' of waterfront. $56,900.

SHAWNIGAN WATERFRONT
150' of superior, safe, level beach. Very private location on the sunny side. Excellent launching possibility and 2-year-round cottages. Ideal for 2 partners or use one house yourself and rent the other. $74,900.

SHAWNIGAN WATERFRONT
Your lakefront hideaway. Wake to the lake lapping at the pilings of the gorgeous deck outside the master bedroom. Excellent kitchen and huge lakeside living room with FP, 2 BRs, 1½ bath, large sleeping loft to accommodate guests. $59,900.

SHAWNIGAN WATERFRONT
Impressive 3-bdrm home right on the water's edge. Large dock. Level, sandy beach. Only $65,000. For immediate sale.

For viewing and information on the above call
John Ettema 743-5311 or 743-2607
Joan Stallard 743-5311 or 743-9889

ON THE BEACH
CORDOVA BAY
$119,900
This home is a must to view for those who appreciate the ocean, the sand and the sea breeze. It has 2 bdrms on the main, L.R. with F.P., D.R. and kitchen overlooking the ocean. Large family room with franklin F.P. down and 3rd bdrm, drive-in garage and hot water heat. For appointment to view call SHANE BEFURT 386-6164 or 479-0010

TEN MILE POINT
WATERFRONT LOT
$85,900
You can buy as is or vendor will build to suit. Property has a panoramic view of the strait and islands. A one time opportunity to have your dreams come true. For view call SHANE BEFURT, 386-6164 or 479-0010 CASTLE PROPERTIES.

LANDSEND RD.
Beautiful Saanich Peninsula. 180 ft. waterfront, 100 ft. road. .97 acres, terrific views over straits to islands. Paved road, hydro and piped water available. Close to city, offered at $63,000. ML 32272. For viewing phone
HERB McDANNOLD
382-9191 BUS. RES. 384-6768

RARE FIND
1500 ft. waterfront, 9 unspoken acres, virgin timber, 2100 ft. road frontage. Terrific views this Port San Juan Harbour enroute to Botanical Beach. Ideal retreat for recreation, retirement or investment. Offered at $89,000 with terms available. ML 34032. For detail and viewing phone
HERB McDANNOLD
382-9191 BUS. RES. 384-6768

THE PERMANENT

OPEN
Oak Bay Waterfront
SAT., SUN. 1:30-4:30
2114 MARNE
For almost the value of the lot alone, you get a modern 1230 sq. ft. 2-bdrm. fully insulated cottage on Gonzales Bay. No equal in the city at $92,000. THE ZIEGLERS.

THE ZIEGLERS
592-1768 384-8075
PAGER 310
Seaspray Properties Ltd. 595-3151

PRICE REDUCED
100' Waterfront
Only $89,900. 3 bedroom, full basement 2 fireplaces. Easy access to beach. Owner urgently requires cash to purchase business. Drive by 8213 Lochside Dr., then call:
656-3924 LARRY PRUDEN 477-7497
MONTREAL TRUST COMPANY

OAK BAY
WATERFRONT
160 feet of waterfrontage, for just $159,000 including an upgraded 1950 sq. foot (plus basement) home, modern kitchen includes dishwasher, long bell cabinets, Jenn Air unit, large dining room, living room with picture windows and much, much more. A quality house plus this much beach frontage makes this a must buy. MLS.
SID HASLAM 477-1994
GRAY LAITE 656-5267
National Trust 595-2121

"WATERFRONT LOT"
Beautiful View Royal Waterfront. 1.55 Acres, 220 ft. waterfront, driveway partially in. Very well treed with southern exposure. Offered at $89,900 for this one of a kind. ML 33807. Call BILL PETTINGER 386-3494 (24 hrs.)

CENTURY 21 Western Homes
1037 Cloverdale Ave.
386-2494 (24 Hrs.)

WATERFRONT
FIVE ACRES
Mini-estate with approx. 285' of waterfront on Pat Bay. Good moorage and suitable for docks. Older 2-BR home needs some TLC but setting has excellent potential. Make an offer on asking price of $175,000.
MRS. MARILYN WOODWARD
477-2722 or 384-8001 Royal Trust

WATERFRONT
.78 acre of developed waterfront property with older beautifully renovated 2-storey home. Western exposure on quiet and serene Saanich inlet. This is seclusion but just minutes from everything. For additional info. and appoint. to view call DAVE MARSHALL, 386-2955 or 384-8948, CENTURY 21 Mayfair Realty.

Shawnigan Lake Waterfront
Beautiful home on Shawnigan Lake excellent beach, 1,700 sq. ft., 3 bedrooms, 2 bathrooms, fireplace, east side of lake, large dock, $66,000 firm. Phone 743-2330.

50' Waterfront Lot
Build your own house or cottage, great beach, well treed, east side, great vew of whole lake. Phone 743-2330.

WATERFRONT REVENUE
106 ft. beach with dock, over ¾ acre, 1300 sq. ft. modern home, wall-to wall carpet, 3 bedrooms, 24x24 sundeck. Plus 2 rental units, at $400 per month, priced at $69,500. 748-8669.

OPEN HOUSE
Saturday, 1-5 p.m., 8413 Lochside, waterfront home, near new, on one acre, many extra features by owner, $146,500. 652-4155.

WATERFRONT LOT
Willis Point, Fantastic Bay
Approx. 1¼ Acres
Lorraine Hett 478-2430
Waterman and Assoc. 478-9581

134' COWICHAN LAKE FRONTage, 1.70 acres, $45,000. H. W. Dickie Ltd, Duncan, B.C. 746-5171.

WATERFRONT HOME IN QUIET rural area. By owner. 478-5037.

258 CONDOMINIUMS

THE NEWPORT BEACH
Only a few yards to Oak Bay's most exclusive waterfront on Beach Drive overlooking the Oak Bay Marina. Spacious luxury, two bedrooms, two full bathroom apartment homes built with all the extra design features and meticulous craftsmanship that typify all of Park Pacific's many fine projects. Half of these exceptional luxury apartment homes have sold in the past few weeks, somewhat of a record considering the price range and current market conditions. There will probably never be another building of this quality, in a similar location, ever to be created again in Victoria. Don't miss this fabulous opportunity to purchase happiness and peace of mind for the rest of your life knowing you will have an investment similar to a valuable original painting or a one of a kind art piece.
Priced from $110,000.00
Look for the classic blue canopy at 1375 Newport Avenue. Call now for appointment to view — 598-4224 (between 12:00 and 8:00 p.m.) or 383-4124 twenty-four hours. Another quality development from Park Pacific Apartments Ltd.

SINGLES
$19,900
Look at this neat one-bedroom studio suite, lots of storage, with appliances and drapes, bus at the door, close to shops, 1½ mile to city centre. At this price — why rent? MLS. 33385. Call now to view.
HERB McDANNOLD
382-9191 BUS. RES. 384-6768

ROYAL WOODS
Easy living starts the day you move. Views from two balconies, beautiful master bedroom ensuite with huge walk-in closet, 2nd bedroom plus room for third or den and sewing room-living room plus dining room. Light and bright — plus all th amenities of the complex like tennis, sauna, workshop, etc. Only $51,900. Don't put off seeing this — let's talk financing. ML. 33364.
JACK GRANT
382-9191 BUS. RES. 477-8172

FOR THE GOOD LIFE
If your life style runs to a great condo complex with swimming, tennis, sauna, and more plus an immaculate corner unit on the top floor — a loft, 1½ baths, 2 balconies, very large master bedroom ensuite.
JACK GRANT
382-9191 BUS. RES. 477-8172

THE PERMANENT

WHY RENT?
$450 DOWN
8% Interest AHOP
Very low monthly payments with Provincial and Federal subsidies.
Low income qualifications
1 Bedroom $28,900
2 Bedrooms $34,700
Deluxe Frost Free Hotpoint Refrigerators and self Cleaning Ranges included. Legal fees for 1st Mortgage and Deed transfer included.
Open Weekdays 9-12 and 1-4:30, Sat. and Sundays 1-4 P.M.
830 Esquimalt Rd.
Byron Price & Associates Ltd.
385-2458

SPENCER CASTLE
2930 COOK
For appointment, call 384-4013, 386-3816, 384-9610. 2-bedroom luxury suite, absolutely tops in design and setting.

RETIRED? RETIRING?
Private Beach
Boat moorage at your back door. Magnificent views of the Harbour. Excellent choice of various architectural designs.

OCEAN VILLAGE
642-5254
For a viewing appointment

LAUREL POINT
The only 1 bedroom suite left for sale. Priced well below market value at $59,900 firm. This beautiful apartment suite located on the ground floor with large patio. Includes all Laurel Point facilities; pool, club room, sauna, hobby room, underground parking. For further details and appointment to view phone 383-6157 (9-6 p.m.) or 385-0991. Answering service anytime.

IMMEDIATE OCCUPANCY
1665 OAK BAY AVE.
Wembley Manor
Choice location, 2-bedroom, ground floor, close to Jubilee, bus, recreation centre, shops. Quality constructed building, pleasant landscaping, GE appliances, 1½ luxury baths, quality fittings, billiard room and workshop, $45,000. Open house, Saturday and Sunday, 2 to 6, or call anytime for appointment, home, 598-2228, business, 388-9794.

TRADE
Your boat or car as part of downpayment on this luxurious 1-bedroom suite on the 19th floor in Orchard House. You will enjoy spectacular views, all conveniences of today's modern life and at an affordable price. Only $33,500. MLS 33355.
595-1535 MRS. ZACHARY 592-2265
BOORMAN INVESTMENT CO.

$23,500
Not a bachelor but a full one-bedroom suite. Newly decorated, convenient to town and shopping centres. Call for further info. (MLS)
DIANE FULLMER
385-7721 384-8075 Pager 407
GARDNER REALTY LTD.

FURNISHED STUDIO, SUPER ocean view, sauna, pool, covered parking, etc. Designed to give separated sleeping area. A must see for the single wishing walking distance to downtown, Parliament Buildings and park. $26,300 includes furnishings; good terms. To view phone 112-743-2685.

BY OWNER. MUST BE SEEN TO be believed. Well over 1,000 sq. ft., w-to-w. throughout, very tastefully decorated. Extremely large living room, dining room, huge bedroom, den, 1½ baths, beautifully appointed. Carpeted, secluded patio. Steal at $42,500. 384-2735 anytime.

MUST SELL OWNER TRANSferred up north, 1 bedroom condominium with fridge, stove, recreation room, sauna, swirl pool, and billiards rooms. Near University, on bus route and close to shopping centre. Asking $29,900 Phone 477-2961.

2 BEDROOMS
$27,900
Vacant and ready to move in. Try your offer. Must be sold.
385-7721 CLIFF SALMOND 477-3626
GARDNER EALTY LTD.

BY OWNER OVER 1000 SQ. FT. with unobstructed 180 degree view of outer harbour, strait and mountains, from a secluded sundeck and two bedrooms. 1½ baths, large kitchen, dishwasher. $47,500. patio. Steal at $42,500. 384-2735 385-7354.

GORDON HEAD
3-bedroom, 2 full bathrooms, kitchen with family area, living room with fireplace. No agents please. 477-7416.

258 CONDOMINIUMS

$21,900
Reduced again to this unbeatable price. (Was $26,900). Owner has been transferred to mainland. Clean, spacious, 1-BR 2nd level, west side, in Windsor Manor. Attractive and quality building. 3 years old, concrete floors, elevator, billiard room, etc. Heat included. Will show anytime at your convenience. Call me now!
ROY ANDERSON 477-5057

OFFERS WANTED! $37,900. Very attractive 2-BR, 1½ bath large kit, in-line LR, DR. Off Lampson. One of the best values you will find. ML 30036.

Beat this! Asking $22,900. Large LR-DR, small BR, modern kit and bath, large storage room. 2nd level E. side at 848 Esq. Rd. Heat included. ML 31148.

OAK BAY
NO. 304-1400 NEWPORT
Bright and clean 1-BR in prime location. Most attractive building and garden. $36,000. ML 32055.

Townhouse, 519 Carnation Place 4-BR, 1½ bath, full basement. Step off sundeck to large secluded yard. Offers on $51,900.
ROY ANDERSON 477-557
P. R. Brown and Sons 385-3435

THINK CONDO!
Penthouse in Stadacona Centre — 1 BR — FP — Roof top patio. May be purchased furnished — Full facilities — Immaculate.
Asking $69,900 Furnrished

ALSO

Excellent 2-br. corner ste.— with some view — a good buy at $43,500. Vendor may carry to good covenant — offers considered.

Call
656-4089 M.Ruddy 388-6275
Pager 792
PARK PACIFIC INV. LTD.
383-4124

1. JAMES BAY
A luxury suite on the 9th floor of the Clarence House — spectacular views — two bedrooms — large L.R. and D.R. — swimming pool etc. Asking $79,500. MLS 34531.

2. OAK BAY
Only $40,000 located at 2530 Windsor Road near the Marina, freshly decorated, wall to wall over oak floors, two bedrooms, total monthly assessment including taxes and heat is $68.00. A pleasant suite with windows on three sides. MLS 34530.
Ian Boorman 595-1535 or Res. 592-3335
Boorman Investment Co. Ltd.
2045 Cadboro Bay Rd.

POPULAR FAIRFIELD
$42,500
2 bdrms. — 2 4-pce. bathrms. On one of Fairfield's quiet and attractive streets, close to all conveniences, even the park and waterfront.

$26,500
Is a special price for this 1-bdrm. plus swimming, sauna, whirlpool, tennis, biliards, you name it. An atmosphere of vital people and community atmosphere. Call now:
386-3231 Marg Price 477-1941
Ethel Harvey 479-4233
Block Bros. Realty Ltd.

JOFFRE MANOR
1121 ESQUIMALT ROAD
Your last chance to own a new 1-bedroom or 2-bedroom suite close to shopping plaza so don't be disappointed. 20-suite building features large, bright rec. room and lounge, separate hobby room. Easy financing with quick possession or 6-month interest-free period to dispose of your present property. Open with CLARE BROCK, Mon.-Sat., 1:30-4:30, or phone 598-3321 or 592-2173.
JACK MEARS
OAK BAY REALTY LTD.

OPEN HOUSE
104-305 MICHIGAN
SAT. and SUN. 1-4.
Bright cheery 2-BR apartment with glazed sundeck. Near bus, shops. Walk to park. MLS $38,000. Don Bacon. Byron Price and Assoc. 385-2458. Res. 595-6588.

DON'T HESITATE! BUY NOW!
Available condominiums are selling fast. Don't leave yourself short-changed by waiting until they are gone. Phone today about our 2 better-than-average condos. A 2-bdrm. at $49,900 and 1 bdrm. at $36,000. Both in excellent buildings and well located in Fairfield. MLS.
MERYLE or CHES HAYS
721-3727 or 384-8001 Royal Trust

OPEN HOUSE
SAT. and SUN. 2-4 P.M.
103-1040 SOUTHGATE
— 1 bedroom
—Sunny southern exposure
—Low monthly assessment
MUST BE SOLD
Excellent adult building
BERNEIDA TAYLOR
477-0191 382-9485
Royal Trust

VIEWS—
HARBOUR & HILLS
"THE TALISMAN"
$44,900
A 'must see' is this super 2 bdrm suite, 1½ baths and plumbing ready for your own washer-dryer. Call 388-7557
Melody Villeneuve 384-8563.
CAPITAL CITY REALTY LTD.

THE SAVOY
SPACIOUS CORNER SUITE, SEVENTH FLOOR. ONE BEDROOM AND DEN. THREE APPLIANCE KITCHEN WITH GARBURATOR. THE LARGE BALCONIES HAVE SLIDING DOORS. VIEW OF CITY AND WATER FROM THIS SUITE. PLEASE PHONE 598-2514 or 598-3221 BETWEEN 8:30 A.M. & 5:30 P.M. WEEKDAYS.

UVIC AREA — ¼ BDRM deluxe unit. Top floor views, brand new W-W. Appliances included at the low price of $36,500. Must be sold. RENT TO OWN — or no cash down. 2 bdrm ground floor in Esq. Low payments and assessments. $31,000.
FOR EITHER ABOVE PLEASE CALL ROB ANGUS 652-2576 or NATIONAL TRUST 595-2121.

$23,900
"SINGLES", LOOK AT THIS NEAT STUDIO SUITE, EXCELLENT VALUE, APPLIANCES AND DRAPES INCLUDED. Call ME NOW TO VIEW. BOB JOHNSON, MLS 32549.
388-4271 592-3573
J. H. Whittome & Co. Ltd.

ORCHARD HOUSE
647 MICHIGAN ST.
Studio, 1 and 2 bedroom suites for sale, leasehold. 90 per cent financing available, 10 per cent mortgages. Heated pool, hydro pool, saunas and some beautiful views, 5 minutes walk bus station. 382-4650 to view.

QUICK POSSESSION
Owner has vacated 2 bedroom 1½ baths, corner condo. Adult block new condition. Was $39,900. Sacrifice at $37,900. To view, call:
386-7521 DEL HOEGI 383-0516
BOORMAN INVESTMENT CO. LTD.
612 FORT ST.

$500 to $5,000 DOWN
A chance to buy on lower down payments to responsible buyers.
—Single bedroom suite $22,800
—2 Bdrm. trailer home $12,950
—3 Bdrm family condo $29,950
—3 Bdrm Townhouse $45,900
BOWDEN REALTY 383-5524

BY OWNER. MUST BE SEEN TO be believed. Well over 1,000 sq. ft., w-to-w. throughout, very tastefully decorated. Extremely large living room, dining room, huge bedroom, den, 1½ baths, beautifully appointed. Carpeted, secluded patio. Steal at $42,500. 384-2735 anytime.

258 CONDOMINIUMS

Before You Buy Any CONDOMINIUM
LOOK AT
CHATEAU JUBILEE
1610 JUBILEE
(OFF OAK BAY AVE.)
1, 2 AND 3 BEDROOM UNITS
Deluxe Features such as:
—up to 1,322 sq. ft.
—fireplaces in some units
—Fully secured underground parking
—appliances
—OAK BAY AREA
QUALIFIES for 10 per cent C.C.A.
7½%
FINANCING AVAILABLE
OR $2,000 OFF SELLING PRICE
Open Daily
10 a.m. - 8 p.m.
SALES OFFICE
595-4011

ALL STAR REALTY LTD.

ROCKLAND
NEW TWO
Bedroom Suites
From $44,500
WOODSTONE PLACE
1039 LINDEN
(Between Rockland and Fort)
OPEN DAILY
10 - 5
WE TAKE TRADES
JIM WEST
386-1255 or 595-4094 (Res.)

Laurel Point
HARBOUR FRONT
Luxury Condominiums
$90,000
$188,000
Spacious apartments with 1, 2 and 3 bedrooms and balconies. Some with den, fireplace, large patios, barbecues. Also luxury tri-level townhouses of 3000 square feet Laurel Point facilities include its own library, clubrooms, workshop, swimming pool, saunas, underground parking.
5 minutes lovely walk to the Parliament Buildings and Empress Hotel. And, of course, your very own park in front — right on the water.
225 Belleville (3 blocks west of Parliament Bldgs.). On-site sales ofice; 386-7752 or call Cedric Steele Realty Ltd: 388-6258.

OPEN FRI.
3 to 5:30 No. 301-1000 Esquimalt Rd. Enter off Lampson and Wordsley. Deluxe 2 BR, 1½ bath, large kit. Terrific value at $37,900. Must be sold! Deals like this are fading. ML30036.
ROY ANDERSON 477-5057

OPEN SAT.
OAK BAY
3 to 5:30 No. 304-1400 Newport. Best location and most attractive building and garden. Bright and clean 1-BR now only $36,000.
ROY ANDERSON 477-5057
P. R. Brown & Sons 386-3435

LORD SELKIRK ESTATES
$46,500
Second floor corner suite and immaculate. Spacious panelled living room, large dining room, bright kitchen with north east exposure. Two bedrooms, interior laundry room and access to swirl pool, recreation room, sauna and workshop. Attractive three year old brick faced building near Gorge waterway. MLS 35159.
BRENT D. EWING
388-6424 658-5661
Bayshore Realty Ltd.

FAIRFIELD
REDUCED TO
$46,500 MLS
Now is the time to buy this lovely 2-bed top floor corner suite as the price is right. There's an ensute bathroom off the masterbedrm with his and her closets. Large LR and DR plus an eating area in the kitchen. Pleasant views of the Olympics are yours from LR, balcony and bedrms. Call now to view.
KEN HIGHTON
477-7291 (24 hrs.) 385-9235 (res.)
D. F. H. REAL ESTATE LTD.

OPEN HOUSE
SAT. 2-4
1792 Rockland
Ideal location, transporation, stores and other services. Large, spacious 2-BR., bath and half. Looks South and East. This is a quality building, adult oriented — made for comfort and convenience. A pleasure to show at $53,500. Exclusive
LYLE WICKS, 477-5151, 385-2481
Swinerton Stewart Clark Ltd.
REALTY WORLD

IDEAL FOR RETIRED OR BUSINESS COUPLE
Rockland, mint condition, 2 BR condo. Extra large master BR, Games Room, workshop. Appliances Incl. Priced to sell at $41,900.
477-0141 CONNY YASEY 477-8751

THE PERMANENT

FORECLOSURE
Exceptional Buy
Through someone's misfortune you can have a bright corner 2-bedroom suite, large living and dining room, wrap around deck, no step entry, 3-year-old complex, close to shops, adjacent to bus. Offers to $28,900, flexible financing available. View today, phone.
HERB McDANNOLD
382-9191 BUS. RES. 384-6768

THE PERMANENT

LOOKING FOR A CONDOMINIUM
This third floor unit is in mint condton. One bedroom and a den with a pleasant quiet outlook, good size swimming paal to keep you in shape as well as a tennis court and full size slate pool table. The complex is adult oriented and well landscaped. Well worth looking at for $37,750.
LORNE DOYLE 479-9894
CANADA TRUST 595-5131

2 BDRMS.
MAIN FLOOR
Spacious suite with lge. master bdrm. with ensuite, dining rm., and get the price, only $41,900.
386-3231 Bob Hahn 595-1642
Bill Wonnacott 656-5373
Block Bros. Realty Ltd.

MOVING, MUST SELL NEAR new large 2-bedroom condominium, 1,066 sq. ft. Nothing down. Take over 10% mortgage, $272 per month. P.I.T. balance under $30,000. Children welcome. Early possession. 383-5948.

258 CONDOMINIUMS

FOUR ACRES
OF
HILLTOP LAND
OFFERING
Fantastic Views
With Luxury Features such as:
—Circulating fireplaces
—Spacious suites, large balconies
—Hot pool and sauna
—Ensuite washer and dryer facilities
—Underground parking
—Guest rooms
FROM $53,900
OPEN EVERY DAY 1-5 P.M.
CALL 477-1449 or 477-9313

Oakdale Estate
3960 Cedar Hill Road
At McKenzie 386-6762

HILLSHIRE ON HILLSIDE
Why not live in a condominium if this is all you require? Might as well buy close to buses and shopping! This 1 BR unit is on the 2nd floor, has workshop, elevator, games room. Reduced by $3,000. For quick sale to $26,900. MLS 34729.
385-7721 DALE BRIGGS 592-2978
GARDNER REALTY LTD.

DELUXE
Corner unit facing S.W. 1110 sq. ft. Quality appliances. Many features worth investigating. Must be sold.
RACHEL PARSONS RES. 479-8963
CASTLE PROPERTIES 386-6164.

ROYAL WOOD
Excellent condo. in fantastic complex, with loft. $46,900.
PETER TER VEER
479-1588 or 384-8001 Royal Trust

UNIVERSITY PARK TERRACE deluxe 1-bedroom condominium. Must sell by September 1. Boat or car as down payment. Priced at $29,900, 652-5840 or 477-8695.

259 TOWNHOUSES

TOWNHOUSE SPECIALS
ALL OPEN SAT. 2-5

SUPER BUY
$41,500
No. 3—3281
LINWOOD
1. 3 BRs, LR with slate FP, separate DR, 1½ baths, rec room with built-in bar. Carport and private fenced yard. Strata fee $12.00.
477-0141 KENT DEANS 386-7156

UNIQUE $44,500
No. 4 - 3274
RUTLEDGE ST.
2. 3 BRs, 1174 sq. ft. all on one level. New carpets. Large 30x40' fenced yard.
HARVEY MERRITT
477-0141 595-7672

IMMACULATE
$46,900
926 SCOTIA ST.
3. 3 BRs, L-shaped LR and DR. 1½ baths. Well landscaped private fenced 50x50 yard. Separate workshop. ¼ of a 4-plex.
477-0141 CONNY YASEY 477-8751

SWIMMING POOL
$44,000
Swimming pool for year round enjoyment, near all school levels and University. Spacious LR with wood burning FP, 3 BRs, 1½ baths, over 1200 sq. ft. PLUS a basement for more development. VACANT AND READY for occupancy. LOOK AT THE PRICE!
WALLY MICHAELS
477-0141 477-4884

THE PERMANENT

SWINERTON'S
REALTY WORLD®

OPEN HOUSE
933 ADMIRALS
UNIT No. 18
7-9 P.M. TODAY
Enjoy quiet luxury living in this delightful 1½ bath TOWNHOUSE in a 2-unit building. Spacious LR with FP and bay windows, formal DR with bay windows, bright eat-in kitchen, large family room with bar and 2nd FP. Enjoy the pleasant harbour and mountain VIEWS — but most of all, "REJOICE" — you won't have to MOW YOUR LAWN, do gardening chores or paint the house — because it's all DONE FOR YOU!
ML33503 ASKING $64,900
For prior viewing, please call:
385-2481 — ED JUPP
SWINERTON, STEWART CLARK, LTD.

Low Down Payment
3 B.R. - $40,900
The accommodation is ample and there is a full bsmt. in this 2 storey townhouse unit. The price is one of the best available but there's more. The vendor can assist you with a graduated mortgage payment programme and they will pay all legal costs. Sound interesting, you bet. Early possession possible on this. M.L.
386-2111 NEIL RAWNSLEY
MONTREAL TRUST COMPANY
595-1507

LUXURY TOWNHOUSE
$44,900
3 level, 1600 sq. ft., professionally decorated townhouse, priced for quick sale, close to Glanford Elem. School and shopping, price includes some appliances. High quality flooring, custom features include bar in rec room, completely maintained grounds with swimming pool. Owner must sell soon, reasonable offers considered. Contact Mrs. Barbara Liebenau, Royal Trust, 384-8001 or 479-8389, or call vendor — Gary Brown, 385-7758 or 479-3802.

PATIO HOME
Unique concept in Strata Design. Seven secluded luxury homes connected only by the carport. Spacious grounds professionally cared for offer the finest in living convenience. Superbly designed and handsomely crafted homes offer a secure investment for privacy and comfortable living. This luxury, 3 bedroom home with slate fireplace, located within the 3 mile circle is offered for sale at $63,500 and is the only one for sale. Call LARRY LINEHAM 595-0134 National Trust 595-2121.

VILLAGE GROVE
$53,900
A brand new listing in this unique adult-oriented townhouse community and priced below market value so that you may add your own decorative touch. 2-bedroom split level design with den and garage overlooking the park-like grounds. Club house and full time maintenance. Exclusive to:
DIANE FULLMER
385-7721 384-8075 Pager 407
GARDNER REALTY LTD.

OPEN HOUSE
GOOD VALUE
$41,900
803-640 Broadway, Sat. 2-4. Immaculate 3-bedroom, full basement, located in nicer complex with swimming pool. 1½ baths, fireplace, fridge, stove, washer and dryer incl. ML 32363.
477-7545 Keith Kaye 388-7557
382-4826 Jack Harvey 388-7557
Capital City Realty Ltd.

CEDAR VILLAGE!
$49,500.
Choice 3-bedroom townhouse in a super convenient location. Enclosed front end rear patio offering attractive outlook. Spacious L.R. separate D.R., entertainment sized rec. room, skylights, storage room and workshop, 5 appliances, 2 parking spaces. Priced for fast sale. Call:
JOHN M. HUNTER
388-6258 388-6966
CEDRIC STEELE RLTY LTD.

259 TOWNHOUSES

SEA HAVEN
897 ADMIRALS
QUALITY Townhouses
These unique individually decorated homes in a woodland setting were built to help you enjoy life. No exterior maintenance or gardening. Two car parking. Lots of space and privacy. Delightful views. Heat saver insulation and thermo-windows. Heatilator fireplaces. and thick, thick carpeting. Beautiful kitchens and many extras.

At todays costs these luxury homes could not be duplicated by the builder. If you are concerned with rising maintenance costs and can't cope with the grass, come and compare. Pass Developments believe they have the answer to your future happiness. Two and three bedroom homes at prices as low as $58,900.

OPEN TO VIEW DAILY
Weekdays 2-4 and 7-9 p.m.
Sat. and Sun. 1-4 p.m.
386-6331

A.E. LePAGE
WESTERN LTD REALTOR

ADMIRALS HARBOUR VIEW TOWNHOUSES
933 ADMIRALS RD.
There Must Be A Reason!
Forty-one of these 46 hownhomes have been sold. Only 5 left. Crafted by PINE HOME BUILDERS LTD., a well respected builder known for quality. Priced well from $54,900. All with 3 bedrooms, some with full basements. Why be sorry, look at the rest in town, then come visit the best townhomes in the CITY. When not open why not call myself John Molyard, or my wife Roma at 386-3585 or res. 384-4827.
OPEN DAILY — Mon.-Fri., 7-9.
WEEKENDS 1-4
VICTORIA REALTY LTD.

TOWNHOMES BY TULL
970 SOUTHGATE
Across from Beacon Hill Park
1 of 4 units left
$68,900
2 Bedrooms, 1½ Baths.
Phone to View
592-0662 479-0244
TULL DEVELOPMENTS LTD.

Country Side
A first-class development of AHOP Townhouses with NO COMMON WALLS. Size and quality cannot be duplicated again at these low prices.
2- and 3-BR, $43,500 and $45,000
As low as $1175 down and $203 per month
With Federal and Provincial subsidies
Open Weekdays 2-8 p.m.
Sat. and Sun. 2-5 p.m.
7925 SIMPSON RD.
off Mt. Newton X-Rd.
652-4461 daily, eves. 386-0897 and 658-5673
E Y CONSTRUCTION

All Townhouses Are Not Created Equal
. . . and this one is clearly superior also the only truly retirement complex in the Greater Victoria area. Nice size L.R., formal dining area, 2 bdrms, limited to purchasers of 40 years of age or older. No children or pets. So if you are retired or just don't want to be bothered with yard upkeep, this is your home. Priced to sell at $56,000.
LEN STEPHENSON
386-2111 386-0328
MONTREAL TRUST COMPANY

A GREAT BUY
$33,900
See this comfortable 3-bdrm townhouse with a private landscaped patio and a heated pool a few steps away. It's tastefully decorated, close to everything and perfect for a young family. Owner has bought and must sell! For further details, call:
598-5144 GLORIA JONES 383-2825
T. L. Mann & Associates Ltd.

SIMPSONS-SEARS
3 bedrms, up and dn. townhouse, 1½ bathrm., private back yard, 4 appliances included. Asking $46,000. To view call 477-7988 or 386-6164 LARRY J. QUAGLIOTTI. Castle Properties Ltd.

1450 SQ. FT. 3-BEDROOM DELuxe townhouse, complete with fridge, stove, pool, sauna, located in Marigold Co-operative Complex. Minimal down payment, mortgage adjusted according to income. For further information, call 479-9719. No realtors please.

IMMACULATE 3 BEDROOM, Glanford area townhouse. Convenient, quiet and affordable. 479-5602.

265 HOUSES WANTED TO BUY

WANTED—RETIREMENT HOME
I want to buy a comfortable retirement home now and occupy it in about 5 years. Subsequent occupancy by present owner negotiable. Must have at least half acre, fruit trees and garden. Rural or semi-rural location preferred. Write now with details to Victoria Press Box 783 as buyer returning to Middle East soon.

HELP! ! !
Wanted immediately, 2 bedroom, full basement home in South Oak Bay, must be within easy distance to Monteray School, for anxious client who must buy. Price up to $70,000. Please call ROSELLE JACKSON 598-1093 or GIBBY McLEOD 598-2264 or 598-3321 anytime.
JACK MEARS
OAK BAY REALTY LTD.

CASH FOR YOUR HOME
Investors will pay cash now for suitable homes up to $60,000.
GLENN NICHOLLS
598-5144 598-7689
T. L. Mann & Associates Ltd.

HOUSE WITH 2 TO 3 BEDrooms, 1½ baths, private, fenced backyard, good parking, quiet, treed area, medium price range. Private, no agents. Details to Victoria Press Box 776.

If you are thinking of selling your lower priced retirement home give me a call, no obligations. FREDDY STARKE 386-6164 or 479-3866, CASTLE PROPERTIES.

SELL TODAY
Receive cash for your equity
Call 385-1431
British American Realty Ltd.

URGENT
In need of old home, will buy for cash 652-1562.

WANT OLDER HOME, WILL purchase for cash. 479-2209.

268 LISTINGS WANTED

FAST, ETHICAL SERVICE that will sell your home or property at a price that is fair, both to you and the buyer.
DAVID SCOTT 385-3435
P. R. BROWN & SONS LTD.

THE PROFESSIONALS WITH the guaranteed sales plan.
Izik Homes Realty
383-8522 (24 hrs.)

270 EXCHANGE REAL ESTATE

TRADE ALL OR PART
$20,000 equity in large house, apartment-zoned, total price — $81,000.
$17,000 equity in 2-BR condo. Cowichan Bay. Total price $36,000.
$30,000 equity in two lots with house, apartment-zoned, in Duncan, total price—$87,000.
$17,000 equity in two lots, Sudden Valley, Bellingham, total price — $30,000.
$100,000 equity in Central Saanich, executive home plus 6 acres, total price — $240,000.
Quick Decisions 652-4286

APPROXIMATELY $75,000 EQUIty in a mid-Island commercial property. Fully leased showing attractive net cash flow of approximately $500. per mo. Offers.
384-1424 388-5464 pager 610

Smith, Dobson Estates Ltd.

SELL, TRADE DOWN OR slightly up, our Colwood Lake 3-plus bedroom, clear title, middle priced home, for accommodation closer to UVic. Principals preferred 478-8488, message 478-5550.

TRADE 3 BEDROOM OLDER home, value: $43,000. My equity, $8000 for revenue property, land, car, boat or ???. Call 383-9172 evenings only.

271 LOTS FOR SALE

CUALTA HEIGHTS
On beautiful Triangle Mountain. Views. Trees. GVWB water, hydro, telephone. All lots perced. Min. lot sizze 12,498 sq. ft. 6½ mi. from city. From Victoria take Sooke Rd. ½-mile past Metchosin cut-off. Left onto Fulton, right onto Bexhill to Cualta Crescent and Zapata Place. Sales person on site For further information: Norm or Jill Sewell, 658-5713.

BACK TO NATURE
½ ACRE LOTS
NOW AVAILABLE
29,900
These great lots back on the Dean Park subdivision off Dean Park Rd. Only 5 left. Don't be disappointed. Quickly call SHANE BEFURT 386-6164 or 479-0010. CASTLE PROPERTIES LTD.

MOBILE HOME?
Ideal site for mobile or modular home. .60 acre level lot, nicely treed, just past 17 Mile House on Polymede Place, near Hutchinson Cove, offers to $17,900. Must be sold. ML 32372. Phone
HERB McDANNOLD
382-9191 BUS. RES. 384-6768

THE PERMANENT

WENDE ROAD
ATHLONE WOODS AREA
An excellent building lot now available. Size 70x138 approx. This parcel was previously landscaped — level, in lawn — fruit trees, etc. All ready to go at the asking price of $29,900. MLS. For further information call:
RON or PATRICIA SEDGER
477-0191 479-3673
Royal Trust

CADBORO BAY
One lot back from beach, level building site, 8400 sq. ft., all services. Convenient to shops transportation, close to beach and park. Available now at $47,500. To view phone.
HERB McDANNOLD
382-9191 BUS. RES. 384-6768

THE PERMANENT

BRENTWOOD
Newly developed lots facing park, in a quiet cul-de-sac. Lovely trees, ferns, wild flowers. All underground services, plus lighting, curbs and paving. Lot sizes 8100 to 15,274 sq. ft. Prices $27,500 to $37,000. Terms if desired. Llanfair Crescent (off Wallace Dr. south of Marchant Rd.).
MARCONI REALTY 386-3941

TREES
PRIVACY
Located in a quiet cul-de-sac close to the Saanich Observatory. This 95x180 Av. building lot is serviced by water and hydro. Build your new home in this secluded location with shopping only minutes away.
477-1841 Bernie Wilkinson 477-8838
Block Bros. Realty Ltd.

DEEP COVE
1 ACRE
Quiet location, already cleared for that dream home. Close to Elementary school and reduced to $37,900.
386-3231 Bob Hahn 595-1642
Bill Wonnacott 656-5373
Block Bros. Realty Ltd.

BUILDING LOT
TOWN OF SIDNEY
Large (75x123) level building lot on sewers and piped water. Some mature fruit trees and small cottage included. $25,000.
477-0141 ELEANOR BRAY 592-1130
477-0141 PADGE ELWELL 477-3988
THE PERMANENT

1. 1 LARGE LOT GORDON HEAD. Approved for 2 lots, 114x183, $58,000

2. Waterview lot .45 acre, $37,500

3. Waterfront 1 acre, $38,000

Terms, 477-0580, 477-1781

QUIET STREET
Attractive 66'x132' lot level — not your subdivision style lot. Located in Saanich MacKenzie area. MLS. Asking $26,900.
384-8101 Curt Shubrook 477-4586
KNOWLES REALTY LTD.

2 SERVICED LTS
Just minutes from town, in Shawnigan Village. Nicely treed, and on paved cul-de-sac. $13,650, $13,800. Call BOB CARTER, 598-6143, 385-2481. Swinerton Stewart Clark Ltd. REALTY WORLD.

GROUP OF 6 SMALL LOTS FOR affordable housing. Fully serviced and ready to go. Includes sewers, underground hydro, all other services, and house plans. $118,500. 656-1455.

SHAWNIGAN AREA, 2.46 ACRES, frontage on two roads, $21,900. MLS. $3,000 down. Or trade for small boat, sewered lot or "fixer upper" home. Leo Van Dyk, 386-3585, Victoria Realty Ltd.

CADBORO BAY — VISTA BAY ROAD. Two Exceptional treed lots with some view of Cadboro Bay and Yacht Club. $50,000 and $55,000. Byron Price & Assoc. Ltd. 385-2458.

WILKINSON RD.
Holding lots $7,900. PETER TER VEER, 479-1588 or 384-8001.
Royal Trust

5300 SQ. FT. APARTMENT zoned lot. Bay and Dowler area. $29,000 or will trade for small revenue or house. 383-5585 after 5.

MAGNIFICENT LAKEFRONT lot, 1-3 acre, truly beautiful view. Invest in land for the future. It's better than gold, 658-8846.

BY OWNER
5 lots, 1 duplex lot for sale, Sidney. For information call owner, 656-1656.

DEEP COVE LOT, .6 ACRE, treed setting. Well approved, $26,900, 386-9536 or 384-8075 pager No. 690.

LAMPSON DUPLEX LOT, FULLY serviced, for sale. Or have built to suit your needs. 384-9793, 384-8391.

APPROXIMATELY 1 ACRE, Ardmore. Houses site clear 652-1888.

SOOKE, 4 ATTRACTIVE WOODed properties, 2 to 3 acres, from $22,000. 642-5508.

FOUR FULLY SERVICED LOTS on Lucas, $28,900. 479-7771.

271 LOTS FOR SALE

Park Pacific
Proudly Presents
DEAN PARK ESTATES
In a class by itself, this fabulous development consists of fully serviced lots with a minimum area of 15,000 sq. ft. ranging in price from $32,000 to $44,000. In a beautiful natural setting — some with panoramic views of the Gulf Islands, Mount Baker and a parade of sailboats and ships.
Located in North Saanich, on the side of the mountain adjoining John Dean Provincial Park.
Underground hydro and telephone services; complete underground sanitary sewage system and treatment plant, underground domestic water system with 200,000 gallon reservoir for year-round water supply. Fully paved and curbed streets; fire hydrants and attractive street lighting.
Now is the time to choose your personal home site in this exclusive residential community that will carefully grow here. There may never again be a development like this on the Saanich Peninsula.
Entrance close to Panoramic Recreation Centre on East Saanich Road. From Pat Bay Highway turn off at McTavish.
SALES OFFICE
656-7041
10:30 - 4:30
OR
BOB YOUNG
383-9898
388-6275
Pager 821
383-4124 anytime
Park Pacific Investment Ltd.

at
BROADMEAD
WE HAVE IT ALL
Sunny seaviews, meadows, private lanes, rocky outcrops, treed seclusion, quail, pheasant and more. If you've been looking for that special spot for your new custom residence, visit us at Broadmead, a community of quality homes, created with care to preserve and compliment its unique natural beauty.

. . . 100-foot wide lots are not the exception in Broadmead . . . that's our average lot size . . .

. . . space to live, to grow, to enjoy casual country living . . . yet just 10 minutes from city centre

. . . We have an excellent selection of 1-3 to ½-acre home sites available for viewing, priced from $31,500 to $44,500.

TAKE THE FIRST STEP TO BETTER LIVING!
Visit us at our office-display home, 950 Royal Oak Drive, or call 658-5291, 8:30 A.M.-5:00 P.M. After hours or weekends — 598-3640.

CHRISTMAS HILL ESTATES
29 Quality Treed Lots
From 7300-14,000 sq. ft. Located only 5 minutes from town adjoining the Christmas Hill Nature Park. A unique development in an ideal location for family living.
$31,500 - $39,500

Two large building lots in the High Quadra area. Restricted building sites.
$24,500 each

10-acre view lots located in Central Saanich. $62,500; $8500 down. Only 4 of 17 remain unsold.

For further information please call Rick Hawkes, Douglas Hawkes Ltd., 384-7128, res. 598-1937.

VALLEY AND OLYMPIC VIEW
Gently sloping 1.18 acres pasture land on city water 270' road frontage within 1 mile of new Hospital. Try your offer on $43,900. FREDDY STARKE 386-6164 or 479-3866.

BUILD YOUR DREAM HOME
on this lovely lot in prestige Rockland area 62x105 level, landscaped and treed. Priced to sell at $42,900. FREDDY STARKE 386-6164 or 479-3866, Castle Properties Ltd.

SUPER SEAVIEW
$59,900
The price has just been reduced as the vendor must sell this at once. Lot approximately ½ acre. The view is truly OUT OF THIS WORLD. MLS 34266
CALL ME!!
SPENCER LEE
386-3124 477-3593
Seaspray Prop. Ltd.

BROADMEAD VIEW LOT
At corner of Deerwood and Hillwood with views across the sea to Mt. Baker and the Islands. The best lot available in Broadmead with easy access to rear, and mostly level terrain. Now $57,900 with best cash offer and early closing. Wilfred Davis 479-1667 or 658-8884.
J. H. Whittome and Co. Ltd.

2 LOTS
GORDON HEAD
7500 square foot lots on Penhurst St.; well established area. These are side by side, easy to build on lots. Should be of SPECIAL interest to builders. Call:
JOHN F. COLWELL
388-6454 592-9828
REALSPAN PROPERTIES LTD

NORTH SAANICH
Hedgerow Dr. at Lands End Rd. 2.67 acres, water, power, paved Rd.
Driveway roughed in.
Asking $34,700 Terms
652-3790 652-2445
477-2330 479-4686

BY OWNER
Executive ½-acre sea and mountain view lots overlooking San Juan, Mt. Baker and Sidney waters. Situated on eastside of East Saanich and Lowe Rd. next to experimental farm. Phone 656-2405 or 656-5547.

LOTS
GORDON HEAD
From $25,0000. Near university. Fully serviced. Terms. Phone Jim Webber 382-7276 or 658-5977 (Eves). Town and Country Realty Ltd.

½ ACRE
Some sea views, Central Saanich. Single family area, trees, F.P. $29,900. Lloyd Ellis, 658-8222. Island Homes Ltd. 386-7545.

BY OWNER, FULLY SERVICED underground wiring on attractive cul-de-sac. Off Reynolds Rd., near Quadra. Flexible terms, $28,500. 388-5454 or 386-1249.

HIGH TATTERSALL, 3 PRIME lots, fully serviced, for sale, or have built to suit your needs. 384-9793, 384-8391.

3 LOTS ON BUCKINGHAM Place, fully serviced, underground Hydro, phone 383-1569.

VIEW LOT OVER LOOKING ESquimalt Lagoon, by Owner. 478-1578.

10 ACRES, DUNCAN AREA. Good soil, trees, $42,900. 388-6876.

LARGE, TREED LOT 4525 SEAwood Terr., Gordon Head. 477-2075

80X116' LOT, 1366 CRAIGFLOWER Rd. 477-4674.

China-U.K. Ties to Aid Hong Kong

By JOHN FRASER
Special to The Times

PEKING — The recent visit to China of a very high-level business, trade and industry delegation from Britain, headed by Trade Minister Edmund Dell, has resulted in a host of euphoric—and probably exaggerated—predictions about joint trading ventures in the future. The most immediately important result from this and other signs of growing friendship between Britain and China, however, is the long-term security of Hong Kong.

Britain's anachronistic but thriving Crown colony now looks as if it may become one of the principal beneficiaries of China's mighty drive toward modernization. Traditionally, of course, Hong Kong has been allowed to survive because it is a useful source of foreign capital for the Chinese and, in a perverse sort of way, the colony allowed the peoples republic to have a handle into the West without really dealing with the West.

Times change and China now wants a lot more than a mere handle and so Hong Kong, ever adaptable to Peking's longings—particularly when it means both survival and profit—is grooming itself to be an important partner in modernization. In Peking, for example, it has been learned that the authorities are in discussions with a Hong Kong based hotel firm to not only build new tourist facilities throughout China, but bring in trained personnel to teach Chinese staff. Among other things, the special details of dealing with the blue rinse set that have started appearing here.

And in Hong Kong itself, the influential Far Eastern Economic Review reported this week that a complicated and expensive $1.8 billion U.S. power project for Hong Kong's new territories district is going ahead despite the fact that it will only become operational a decade before Britain is supposed to give up all claims on the new territories in 1997.

The deal is remarkable on several counts. For one thing, it will require close relations between the Chinese, British and Hong Kong governments, not to mention co-ordination. More ironically, it shows that the British, who have been clinging to a nineteenth century lease for the semblance of legality it has to be on Chinese mainland soil, have got more to lose by sticking to the letter of their law than by following the curious pattern of the Chinese status quo.

Since 1949, the Communist authorities have consistently refused to accept that lease of Britain's as being in any way binding. The British, so the persuasive Chinese argument goes, are on Chinese soil only so long as China wants them to be. Any time the Chinese want them out, all they have to do is turn off the water and food supplies and "liberation" will only be a matter of days.

But by ignoring the lease, it seems now that the British could stay on indefinitely—or at least until China feels it no longer needs such a handy eye on the West, which is a long way off. The huge power deal is the first major sign that Britain is prepared to gamble in a big way on the status quo as the Chinese define it.

271 LOTS FOR SALE

HEDGE AGAINST INFLATION
Owners need quick sale and have reduced their attractive 2-acre SEAVIEW lot below cost. Their loss, your gain, build now or hold for future. 270 ft. frontage on 2 good roads. Close to beach and sheltered mooring in Anderson Cove. Asking $28,500.
Eleanor Sanderson
384-9610 or 479-1667
J. H. Whittome & Co. Ltd.

BUILD YOUR HOME IN THE COUNTRY WEST SAANICH DESIRABLE LOTS
Two beautifully treed lots 2.36 and 2.00 acres (0.96 and 0.81 hectares) with drilled well and road access. Located about 4.8 km. (3 miles) from Brentwood on the West side these fine lots are being offered at only $46,500. (Open to offers).
PETER NASH 598-3321
JACK MEARS
OAK BAY REALTY LTD.

1.73 ACRE COBBLE HILL
Paved roads. Seclusion. Beautiful Trees. 19,900. ML 34743. Call BILL PETTINGER 386-3494 (24 hrs).

VIEW LOT
Exclusive Lagoon Rd. area in Colwood. 56.5 x 190 with views over Victoria. Just listed for $34,900. ML34742. Call BILL PETTINGER 386-3494 (24 hrs).
CENTURY 21 Western Homes
1037 Cloverdale Ave.
386-3494 (24 hrs)

.93 ACRE ARDMORE AREA
$29,000
This super, sunny, nearly an acre is priced to sell. Will consider trade on suitable 2 bedroom home in convenient location. CALL TODAY. ML33980.
384-8124 ANNETTE WALLS 656-4891
PEMBERTON, HOLMES LTD.
1000 Government St. 384-8124

IN TOWN LOT
$29,900
Close to major arteries, convenient to shopping but on a quiet lane. Secluded. Private, with trees. Plans available. 10,000 sq. ft. ML 33960. TERRY SMOLLETT 386-3494 (24 hrs.)
CENTURY 21 Western Homes
1037 Cloverdale Ave.
386-3494 (24 hrs.)

HI QUADRA (LAKEHILL)
27 choice building lots in a most desirable area PRICED at $28,900. Don Munro, 386-3585, res. 477-1705, or Colin Munro, 652-3383. Victoria Realty Ltd.

A SUPERB VIEW
is featured on this lovely treed lot located near Sherringham Point. There is nearly 1 acre of fully treed property looking south over the sea and to the Olympic mountains. Water & hydro available on the paved road. Best of all the vendor will carry the balance with a reasonable down payment and the full price is only $16,900.
388-4434 JOHN BUNYAN 383-7777

BRENTWOOD HEIGHTS
Only 7 left, large fully serviced treed lots, quiet cul-de-sac near Butchart Garden. Priced from $21,500, 10% down, balance easy terms.
385-3435 AL VICKERS 652-2257
P. R. BROWN & SONS

LAST CHANCE
Just one lot left at $22,900 in the Gordon Head area on which we could Custom Build you a home for as low as $53,900. Lot size 50'x120'. Mrs. Pat Saulnier, Kasapi Const. Co. Ltd., 538 Dupplin Rd. at 386-6191 or res. 384-2197.

UPLANDS
Choice .56 acre lot, one of the few properties left in beautiful Uplands. Call 592-7220, 592-6730, or HENDERSON REALTY LTD. 385-9741.

BEAUTIFUL BRENTWOOD
The last on Marchant Road, near the sea. Treed, good soil and serviced.
Two 6100 sq. ft. $23,000
One 9365 sq. ft. $25,000
Owner, 652-3428, 652-2346

273 PROPERTY FOR SALE

55 ACRES PROSPECT LAKE
This is prime property with creek on property and is subdividable if you wish into 10 acre parcels. Asking $148,000.
SPENCER LEE
386-3124 477-3593
Seaspray Prop. Ltd.

4.12 AC NORTH SAANICH
See sign, near end of Hedgerow Dr. Adjoins park at the back. Approved well paved road and power, driveway roughed in.
Asking $45,000 — Terms
479-4686 652-2445
652-3790 477-2330

31.4 ACRES
In Otter District, with road access and spectacular views, $50,000, 658-5195.

5 ACRES NORTH SAANICH, PASture, some trees, driveway, hydro and well. Ready to build. $79,500. 658-5889.

14.6 ACRES FOR SALE OR swap, 477-6666.

274 PROPERTY WANTED

URGENTLY REQUIRED
Two to ten acres within 10 miles of Victoria. Price negotiable if property suitable. Call me quickly with or without house. BEN GREIG 386-6164 or 598-3105, CASTLE PROPERTIES.

CASH
Builder-developer needs raw land, serviced land or projects at any stage of development. All areas. No project too large or too small, quick decisions. Courtesy to all agents. Unicon Homes Ltd. 386-0130.

URGENTLY REQUIRED
Large lot in Gordon Head all cash. Quick decision. FREDDY STARKE 386-6164 or 479-3866. CASTLE PROPERTIES.

HAVE LAND OR PROJECT? We are interested in buying land for subdivisions, site for high, medium or low density, or revenue projects in progress. Phone Kasapi Construction, 386-6191.

WANTED — 3-5 ACRES TO PURchase or lease on water between Victoria and Parksville. Must be suitable for barge dock construction. Victoria Press Box 807.

URGENT. LOT WANTED IN View Royal. 386-7492.

280 ACREAGE FOR SALE AND WANTED

32 ACRES CENTRAL SAANICH
Approx. 25 acres meadowland, remainder treed including fir and cedar. Beautiful farmland sloping gently to south. Older 2-bdroom house and other building formerly used in family dairy operation. Excellent location about half way between Victoria and airport-ferry. For further information please call:
Bill Remple 658-5794 Office 477-1841 Ted Walford 598-1420
Block Bros. Realty Ltd.

FOR SALE OR LEASE
2.4 acres — storage light industrial site. Highway exposure — close to Terminal and Airport. Lease at 30c per foot. Phone:
385-7721 BRIAN COUTTS 598-2405
GARDNER REALTY LTD.

HOME SITES
Two ten-acre parcels, paved road, $40,000 each. For more information call Grant MacFarlane, 386-3585, res. 479-8528, Victoria Realty Ltd.

2.37 ACRES SECLUSION, INterurban-Camosun College area, $55,000. 479-3728 evenings.

10 ACRES, DUNCAN AREA. Good soil, trees, $42,900. Phone 388-6876.

280 ACREAGE FOR SALE AND WANTED

SEAVIEW ACREAGE
$17,900 and $19,900. Your choice of 10-acre parcels overlooking the Port San Juan Harbour at Port Renfrew. Road frontage, substantial second growth timber. Ideal for recreation, retirement or holding property. Terms available. For details call:
HERB McDANNOLD
382-9191 BUS. RES. 384-6768
THE PERMANENT

WATERVIEW
5-acre treed lot with beautiful view. Fully serviced. Excellent financing available. John Kennett, 385-1491 (Office) or 384-0131 (Res.)

285 UP-ISLAND PROPERTIES

This weeks specials!

Hobby Farm
Beat the high cost of living on this desirable 4.5-acre parcel in the popular Cherry Pt. area. A solid one-level, 3-bdrm. home and large barn and-or garage suitable for chickens or a beef or two are included with this property. Ample water supply. Good garden area and fruit trees established. Fenced property. Offers invited on asking price of $69,900.

Reduced by $3,000
Now only $20,900 for this spacious double-wide modular home set up in an adult only seaview park in the Cowichan Bay area. Large sundeck, landscaped lot, metal tool shed and covered carport. Stove, fridge, washer and dryer included. This can't be beat for economy and comfort in living accommodations.

A good investment
For starters or retireds. This near new, no-step HOME has 3 bdrms., lg. living rm.-dining rm. with wood feature walls, brick "Heatilator" fireplace, with matching planters. Private patio area, approx. ½ ac. plus lot. Mill Bay area. Vacant and vendors will look at ALL OFFERS to $45,000.

Secluded 2.3 acres —Mill Bay
Charming 2-bdrm. older home with hardwood floors, spacious rooms, fireplace, well maintained. Garage and workshop. Beautifully landscaped grounds with water rights on year-round creek. Try your offer on $75,000.

Shawnigan Village $51,000
3-bdrm. family home with community water, large sundeck, 2 fireplaces, full basement, handy to swimming and schools. large lot with home situated at rear to give some seclusion. Out-of-town vendor anxious for a sale.
Tom Burdge — 743-9398
Lisa Madigan — 746-6990
Pat Dougan — 748-4566

A SUPERB COUNTRY ESTATE in a magnificent setting of mountain, forest and river, just a couple of miles from the ocean. The 5000 sq. ft. lodge offers seclusion and gracious living with its 8 bedrooms, 6 baths, 4 reception rooms, large kitchen and butler's pantry, tall trees, lawns and flower gardens; or — great potential as resort, fishing lodge, dude ranch, or institutional purposes. Available with 29, 109 or 265 acres. Approximately ¾ mile of riverfront (steelhead, salmon and trout), up to one million board feet of merchantable timber — brochure available. Priced at $225,000 to $394,000.

116 FEET OF WATERFRONT — Close to Comox with ¾ acre of beautifully treed property and 1570 sq. ft. cedar home. 3 large bedrooms, 2 baths, fireplace. Fully furnished for use as a summer home or gracious year - round living. $90,000.
CHARLOTTE WILLIS, RES: 338-8962. NANAIMO REALTY (COURTENAY) LTD., 334-3124, 576 ENGLAND AVENUE, COURTENAY, B.C.

"Fairbridge" A VILLAGE IN THE COUNTRY
39 STRATA LOTS, ON 76 BEAUTIFUL ACRES, NO LOT LESS THAN HALF AN ACRE, PLUS 24 ACRES OF FIELD AND PARKLAND, FOR ALL TO ENJOY. NOW AVAILABLE 7 SINGLE FAMILY, 2 and 4-BEDROOM HOMES, FROM $49,000-$65,000. ALSO 20 LOTS, FROM $22,500. AMENITIES INCLUDE PAVED PRIVATE ROAD, WITH OVERHEAD LIGHTING AND WATER AND SEWER SERVICES LAYED ON TO LOTS.
LOCATED 2 MILES SOUTH OF DUNCAN, ON THE OLD KOKSILAH ROAD.
VISIT OR CALL MR. BJORNSON AT 112—746-7429.

RETIREMENT — 3-5 YR. LEASE QUALICUM 2 BEDRM. TOWNHOMES SEA-VIEWS
New 2-bedrm quality built townhouses. Almost 1200 sq. ft. on 2 levels. 1½ baths. $325 per month includes stove, fridge and drapes, and all maintenance. Open house 10 to 3 p.m. Sat. and Sun., Aug. 19th and 20th and 26th and 27th. Location on Centre Road, Little Qualicum, 1½ miles North of Qualicum Beach. Watch for signs. H. Mitchell, 479-4818. Island Homes Ltd., 386-7545.

PRICED RIGHT
Saltair seaview lot in prime residential subdivision. Perc tested, paved road, power and water. Priced to sell at $18,900. ML. GORDON DOVEY 386-6331 or 721-5049.

Low Down Payment
Peaceful 3 bedroom cottage on Peninsula surrounded by Vancouver Island. Abundant salmon grounds. Ocean view from backyard. Only $39,500. Call Murray R. Dawson at 248-6156 or 752-3474.
Dolphin Agencies 1976 Ltd.
Parksville

DESPERATE — BUILDER MUST sell before bank forecloses. New deluxe two bedroom townhouse. Adult oriented. Will sacrifice for $27,900. Open 1-3 Sundays. 309 Molliet St., Parksville. Phone 112-530-3295.

COUNTRY HOME, MINUTES from Duncan on .87 of an acre, 1400 sq. ft. on floor with basement, 3 large bedrooms, newly renovated, $46,500. Phone 746-6924.

6.32 ACRES, 6 MILES NORTH east Duncan, well hydro mountain view site. Cleared $28,900. 743-9330.

DUNCAN AREA
House for sale. 3 bedroom, big lot (64'x200') asking $30,500. for more information, 748-3575.

SMILE SHOW—TICKET WINNER
D. MacKinnon
1244 Chapman St.

290 FARMS FOR SALE AND WANTED

BY OWNER, 6 ACRE FARM, older home, new barn, plenty of water, underground irrigation system. ½ mile from new Helmcken hospital being built within a year. $130,000. 4060 Granville Ave 479-5897.

61 ACRES, NEAR DUNCAN. Good flat land. $98,900. PH. 388-6876.

SELL IT
FAST
THROUGH
CLASSIFIED
DIAL 386-2121

293 GULF ISLAND PROPERTIES

Century 21
WESTERN HOMES
1037 Cloverdale 386-3494

VIEW LOTS Saltspring Island
2 ac. paved roads, wells in. Unique chance at prices ranging from 19,900 to 24,900. Terms available from 10% down MLS 34864. For details and directions call ALLAN TRELFORD 388-6275 Page 2527.

WITCHES WINDOWS!
The windows are 12 x 12 in this authentic reproduction of an 18th century Massachusetts cottage — keeps the witches and other evil spirits out you know, or so they believed. In this case it's true. Warmth, comfort and coziness are the result. This is one of a kind and really surpasses description. Waterfront, superb landscaping, guest cottage. A must-see at $120,000. ML 34393. For appointments call ALLAN TRELFORD 388-6275 Page 2527.

ST. MARY'S LAKE
$49,900
All the benefits of lake waterfront (it's separated from the beach by the road) without the cost. Excellent 3 BDRM home with full basement. 1 AC lot. Great opportunity! Call ALLAN TRELFORD 388-6275 Page 2527.

OAK BAY BASEMENT RANCHER
Spacious three-bedroom and den family-sized home richly decorated with full basement partially completed. $139,900. ML34967. Call TERRY SMOLLETT 386-3494 (24 hrs.)

SALT SPRING
Seaview acreage, 1½ to 12½ acres in size, arable and treed, drilled wells very close to beach access, terms available. $21,500 to $37,000. Call Bob Tara, 653-4435 or 537-5515 Days.

GALIANO ISLAND
3-BR home on half acre, 140 ft. low bank waterfront on Trincomali, fireplace, oil furnace, southwest view, only $62,500.

Unique seaside home on 1.9 ac., 220 ft. sandstone beach, secluded, superb view. Post and beam, open plan, 2-BR, utility, sun patio, stone fireplace, extra large workshop. $149,500.

One-acre homesite, open and sunny, ready for building, fully serviced, beach access nearby. $18,000.

Galiano Branch Office
Jean Lockwood, 539-2250

QUADRA ISLAND WATERFRONT
Off Campbell River. Waterfront acreage on Hyacinth Bay. 94 acres with approx. 30,00' of waterfront. Large modern home with Eastern exposure. Tentative approval for subdivision. Asking $195,000.

N. PENDER IS.
20 acres with 690' of waterfront on Bedwell Harbour. SECLUSION PLUS. Asking $58,900.
ALAN WESTGATE
386-2111 656-3423
MONTREAL TRUST COMPANY

LAKE RESORT Trades Considered
Saltspring Island. The beautiful Cedar Beach Resort on St. Mary's Lake. Nearly 5 acres of park-like resort on 320 ft. of waterfront. 17 units, swimming pool. An unusual opportunity at $325,000. ML32396. Vendors must leave due to health and will look at all trades. Call ALLAN TRELFORD 488-6275 Page 2527, 652-3717.
CENTURY 21 Western Homes
1037 Cloverdale Ave
386-3494 (24 Hrs.)

FIVE LOTS FOR $27,000
Five ¼-acre (60x191) lots, near Walker Hook on Salt Spring Island, offering tree seclusion PLUS views of Trincomali Channel. For more information call me:
WALLY MICHAELS
477-0141 477-4884
THE PERMANENT

MAYNE ISLAND
One acre lot within block of waterfront and beach access. Heavily treed for your retreat or retirement project. Vendor will assist in financing.
RALPH KELLER
598-5144 388-4076
T. L. Mann and Assoc. Ltd.

NEARLY AN ACRE OF SECLUSion, near Maic Lake, Pender Island. Mostly level, good soil, partly cleared, services, road is in and ready to build, hold or vacation. Try $8,300. Phone 478-7830.

PIERS ISLAND
Island paradise, a few mins. off Swartz Bay. ¾ acre waterfront with 1-bedrm. cottage. $55,000 Westgate Rlty. 388-9941, 479-5910.

LASQUETI ISLAND
10 acres of treed property with partial view. For details phone 477-2585.

294 MAINLAND AND OUT OF PROVINCE PROPERTIES

MAINLAND
2524 Sunnyside Rd., Anmore, near Port Moody. Very nice 2-bdrm. home in a rustic setting of fruit and pine trees, almost 10 acres of good land. Excellent holding property. $139,900.
386-3231 Edna Sargent 383-2202
MaryAnn Waldmann 477-5759
Block Bros. Realty Ltd.

ONE HOUR SAN DIEGO, CALIfornia, Resort SPA permit, 55-acre ranch, 7 houses, pool, sauna, lake, tall trees, Cuyamaca Mountain view-privacy, $450,000. Additional land available at $3,000 per acre. Owner will finacne! (714) 291-7993.

PRIME INDUSTRIAL — PORT Angeles, Washington. Last spot available in area. $124,000 cash. 457-3711.

OCEANSIDE CALIFORNIA LUXury home, 2,000 sq. ft. view — golf, tennis, $130,000. Owner will finance. Agent (714) 291-7993.

TO
PLACE
YOUR
CLASSIFIED
AD
PHONE
DIRECT
386-2121

In One Piece

7430
by Alice Brooks

This jacket's a joy to wear—gives separates a suit-look!
Crochet jacket with lacy yoke and front borders from the neck down all in one piece—sleeves, too. Use 2-ply medium weight synthetic yarn. Pattern 7430: Misses Sizes 8-14 incl.

Send $1.50 for each pattern — cash, cheque or money order. Add 25 cents for each pattern for first-class mailing and handling. Send to: **Alice Brooks, Needlecraft Dept., 109 Crockford Blvd., Scarborough, Ont., M1R 5B4.** Print plainly pattern number, your name, address.

NEW/NOW! Our 1979 NEEDLECRAFT CATALOG—over 200 popular designs, 3 free patterns printed inside. Send 75¢
129-Quick/Easy Transfers $1.50
128-Patchwork Quilts $1.50
127-Afghans 'n' Doilies $1.50
126-Crafty Flowers $1.50
125-Petals Quilts $1.50
124-Gifts 'n' Ornaments $1.50
123-Stitch 'n' Patch Quilts $1.25
122-Stuff 'n' Puff Quilts $1.25
121-Pillow Show-Offs $1.50
120-Crochet a Wardrobe $1.00
119-Flower Crochet $1.00
118-Crochet with Squares $1.00
116-Nifty Fifty Quilts $1.00
115-Ripple Crochet $1.00
114-Complete Afghans $1.00
112-Prize Afghans 75¢
111-Hairpin Crochet $1.00
107-Instant Sewing $1.00
105-Instant Crochet $1.00
103-15 Quilts for Today 75¢
102-Museum Quilts 75¢
101-Quilt Collection 75¢

Sun/Dance Allure
Printed Pattern

4966
SIZES
8-18
by Anne Adams

Grecian ties gather the fullness close to the body for a deliciously slender fall from shoulder straps to hem. No waist seam—very, very easy!
Printed Pattern 4966: Misses Sizes 8, 10, 12, 14, 16, 18. Size 12 (bust 34) takes 2½ yards 45-inch fabric.
Send $1.50 for each pattern — cash, cheque or money order. Add 25 cents for each pattern for first-class mail and handling. Send to: **Anne Adams, Pattern Dept., 109 Crockford Blvd., Scarborough, Ont., M1R 5B4.** Print plainly size, style number, your name, address.

Work, weekends, school—our new FALL-WINTER FASHION CATALOG has all the dresses, tops, skirts, vests, pants you want! Plus $1.50 free pattern coupon. Send 75¢
107-Instant Sewing Book $1.00
106-Instant Fashion Book $1.00
125-Petal Quilts $1.50
124-Gifts 'n' Ornaments $1.50

Deaths and funerals

305 DEATHS and FUNERALS

DAVIDSON — Thomas A. of Victoria, formerly of Red Deer, Alberta, in Victoria General Hospital on August 17, 1978. Age 75 years. Survived by his loving wife Marguerite, two sons, David (Salmon Arm) and Jack (Victoria) one daughter, Mrs. D. Giddes (Loreen) Nanaimo, 6 grandchildren, one sister Mrs. Emily Rodgers (Chicago).
Funeral service will be held Monday, August 21st, at 2 p.m. in the Chapel of First Memorial Services, 4725 Falaise Drive. Rev. Dr. H. Kerley officiating. Interment. Flowers gratefully declined, donations may be made to a charity of your choice. Arrangements through the Memorial Society of B.C. and First Memorial Services Ltd.

HOWARD — On August 16, 1978, Richard (Dick) Robert, beloved husband of Connie Margaret Howard of Victoria. Survived also by a sister-in-law, Mrs. Gladys Howard, Victoria, and a niece, Mrs. Herbert (Cathie) Wegner, Tsawwassen.
Private family service. Cremation. Rev. F. W. Hayes officiating. In lieu of flowers donations to the B.C. Cancer Society would be appreciated. Arrangements through the Memorial Society of B.C. and First Memorial Services Ltd.

HURT — Alice S. of Victoria, peacefully at James Bay Lodge on August 17, 1978. Survived by very dear friend Mrs. Olive Mason, her cousins Arthur J. Harold Hurt (Denver) Memorial service will be held Saturday, August 19th at 11 a.m. in James Bay Lodge, 336 Simcoe Street. Rev. D. Kendell officiating. Cremation. Flowers gratefully declined, donations may be made to the Canadian Red Cross, Victoria. Arrangements through the Memorial Society of B.C. and First Memorial Sevices Ltd.

LAIGAARD—Suddenly on August 13th, 1978, Mr. Allan Laigaard of Shawnigan Lake, B.C., aged 26 years. He is survived by his loving parents, Mr. and Mrs. J. Laigaard of 1790 Wilmot Road, Cowichan Station, B.C.; sisters, Miss Carla Laigaard, Duncan, B.C., and Mrs. Joseph Churchill (Solvieg), courtenay, B.C.; two nephews and one niece, and his paternal grandmother, Denmark. Service in the Sands Funeral Chapel, Duncan, B.C., on Tuesday, August 22nd, 1978, at 1:30 p.m. Rev. H. Ragg officiating. Interment at the Mountain View Cemetery, North Cowichan, B.C.

WALKER—Nellie Lu (nee Dill) died in Long Beach, California, (81). Born in Wolsley, Saskatchewan, she lived and taught in Victoria from 1911 to 1931. Predeceased by her husband, J. H. Walker, in 1950, she is survived by three sisters, Mrs. P. D. Dutot and Miss R. Dill in Chilliwack, and Mrs. C. E. Coates in Qualicum; two nephews and one niece.
Memorial service was held in Long Beach, August 11, 1978.

WIGHT — In Victoria, B.C. on August 15th, 1978, Mrs. Elizabeth Lillian Wight, aged 69 years born in Saanich, B.C., late residence, 1855 Fort St. She leaves her daughter, and son-in-law, Marlene and Paul Davies, Victoria, B.C.; Grandchildren, Dawn, Alan, and Lori; brothers, Thomas Brooks, Portland, Oregon, and Walter and James Brooks, Crofton, B.C.
Memorial service in the Sands Mortuary Limited "Family Chapel of Memories" on Friday, August 18th, 1978 at 3:00 p.m. Archdeacon A. E. Hendy officiating. Flowers gratefully declined. Those so desiring may contribute to the B.C. Heart Foundation, 1008 Blanshard Street, Victoria, B.C.
SANDS — VICTORIA

YOUNG—On August 15, 1978, in Victoria, B.C., Chong Lam Young, aged 76, of 2224 Oregon St., born in Canton, China. Predeceased by his son, Sui San. He is survived by his loving wife Lan; two sons, Fui Ming of Singapore, and Sui Keung of Victoria; one daughter, Sui Tai of Victoria, and numerous grandchildren; one sister in Malaysia. Funeral service will be held on Monday, August 21, at 1:30 p.m. in the FLORAL CHAPEL of McCall Bros., Vancouver and Johnson Sts., with the Rev. Daniel Ho officiating. Interment at Royal Oak Burial Park.

309 IN MEMORIAM

BROOKS—In treasured memory of Harold, my beloved husband, and my dearest friend, who died on Aug. 18, 1975. Ever in my thoughts, and in my heart.
—"For Always" Your Dot.

HALDIN: In memory of Charlotte Caroline who passed away July 18, 1978.
Peacefully sleeping, resting at last,
The world's weary trouble and trials are past.
In silence she suffered, in patience she bore,
Till God called her home to suffer no more.
—Her loving husband Arthur.

PAINTER — In loving memory of our dear mother, Mamie Painter, who passed away August 18, 1969.
In our hearts, your memory lingers,
Always tender, fond and true;
There's not a day, dear mother,
We do not think of you.
—Lovingly remembered by her family, Kathleen, Violet, Jim, Fred, Allan and grandchildren.

THEY SHALL GROW NOT OLD AS WE WHO ARE LEFT GROW OLD, AGE SHALL NOT WEARY THEM, NOR THE YEARS CONDEMN, AT THE GOING DOWN OF THE SUN, AND IN THE MORNING, WE WILL REMEMBER THEM.
WITH GRATITUDE. SANDS

310 FUNERAL DIRECTORS

Sands
FAMILY OWNED and OPERATED
Since 1912
Victoria's 2 Dignified and Reverent Chapels
"Memorial Chapel of Chimes"
"Family Chapel of Memories"
1803 Quadra St.
Your Seven community chapels
VICTORIA 388-5155
SIDNEY 656-2932
COLWOOD 478-3821
DUNCAN 746-5212
LADYSMITH 245-2331
NANAIMO 753-2032
We Care About Vancouver Island Families
Sands

McCall's
MONDAY
YOUNG, Mr. Chong Lam
1:30 p.m.—FLORAL CHAPEL
McCALL BROS.
Floral Funeral Chapels
385-4465

Hayward's (B.C. Funeral Co.)
Thomson & Irving
Funeral Chapels
1625 Quadra St.
386-3505

309 IN MEMORIAM

CUNNINGHAM FUNERAL CHAPEL
1155 FORT ST.
Phone 384-5512 or 384-8626
Offering dignified moderate service for all. Geo. S. Cunningham, owner, manager.

FIRST MEMORIAL SERVICES
Serving the Public and Exclusive Area. Undertakers for the Memorial Society of B.C. 658-5244.

311 MONUMENTALS

STEWART MONUMENTAL Works Ltd.
ESTABLISHED 1896
Marble fireplace and tabletops
1403 May St. 384-3452
Memorial of Distinction

MORTIMER'S
Monumental Works
383-6421
709 KINGS RD. (at Douglas)
FOUNDED 1877

313 MISCELLANEOUS

IN MEMORIAM DONATIONS
to be used exclusively for
CANCER RESEARCH
should be directed to
CANADIAN CANCER SOCIETY
857 Caledonia Ave., Victoria

HOW TO WRITE
A GOOD
CLASSIFIED ACTION AD

1—IT'S BEST to start your ad with the name of the article or service you have to offer. If you have an apartment, room etc., for rent, or property for sale: start your ad with the location.

2—BE CLEAR. Readers respond more quickly and favorably when given complete, definite information. Always include the price in your advertisement.

3—MAKE IT EASY for the reader-prospect to reach you. Always give your telephone number or your name and address. If you do not have regular hours, state a preferred time for the prospect to get in touch with you.

4—PLAY SAFE. You get the greatest reader attention by using consecutive insertions. A six-day order is best and costs less, and you can, of course, stop your ad as soon as you get the results you want. You pay only for the days your ad appeared. Lower yearly rates are available to those who wish to keep their services or products before the public.

5—PLACE YOURSELF in the reader's position and ask yourself what you want to know about your offer. The answer you give will make a good Want Ad.

6—GIVE YOUR PROSPECT every inducement you can with good copy. Classified action ad readers have the money and are already interested in buying the merchandise or service you have to offer; the details and information you give are the most important

7—TO PLACE YOUR AD, call 386-2121, your direct line number to fast Want Ad action. A courteous, efficient advisor will be glad to help you word and place your order. And remember Classified Action Ads afford you the most complete coverage. Telephones are open 8:00 a.m. to 6:00 p.m. for daily, Monday through Friday: 8:00 a.m. to 5:30 p.m. Saturday. Don't allow the reader to speculate

NOTICE TO CREDITORS AND OTHERS
In the Matter of the Estate of DAVID LAWRENCE SCHOFIELD, formerly of 604 Atkins Avenue, in the City of Victoria, Province of British Columbia.
NOTICE IS HEREBY GIVEN that creditors and others having claims against the Estate of the above deceased are hereby required to send them to WILLIAM M. HITCH, Esq., Barrister and Solicitor, of Suite 310, 1205 Broad Street in the City of Victoria, B.C., on or before the 16th day of September, 1978, after which date the Executrix will distribute the assets of the said deceased amongst the parties entitled thereto, having regard only to the claims of which she then has notice.
PAULINE SCHOFIELD
by her Solicitor,
WILLIAM M. HITCH, Esq.,
Victoria, B.C.

NOTICE TO CREDITORS AND OTHERS
In the Matter of the Estate of RUTH LOGAN RICHARDSON, also known as GILRUTH RICHARDSON, formerly of 2251 Cadboro Bay Road, in the City of Victoria, Province of British Columbia.
NOTICE IS HEREBY GIVEN that creditors and others having claims against the Estate of the above-named deceased are hereby required to send them to WILLIAM M. HITCH, Esq., Barrister and Solicitor, of Suite 210, 1205 Broad Street, in the City of Victoria, B.C., on or before the 16th day of September, 1978, after which date her Trustee and Executor will distribute the assests of the said deceased amongst the parties entitled thereto having regard only to the claims of which he then has notice.
JOEL GERRETT CONNOR,
Executor and Trustee.
By WILLIAM M. HITCH
Solicitor to the Estate
of RUTH LOGAN RICHARDSON
(also known as GILRUTH RICHARDSON)

Province of British Columbia — Ministry of Forests
Reforestation Division
NOTICE OF JUVENILE SPACING CONTRACT (S)
SEALED TENDERS for the following juvenile spacing contract (s) will be received by the District Forester, British Columbia Forest Service, 355 Burrard Street, Vancouver, B.C., on the date shown below.
(1). Contract ST 92E15-6 JS Located LITTLE ZEBALLOS Ranger District ZEBALLOS FOREST OFFICE On 79.3 HECTARES Viewing Date AUGUST 24, 1978, leaving Ranger Station at 09:00 a.m.
NOTE: Viewing of this site prior to submitting a tender for this contract is mandatory.
Deadline for receipt of tenders is 15:30 p.m. AUGUST 31, 1978
Tenders must be submitted on the form and in the envelopes supplied which, with particulars, may be obtained from the Forest Ranger (s) indicated, or from the District Forester, 355 Burrard Street, Vancouver, B.C.
The lowest of any tender will not necessarily be accepted.

Province of British Columbia — Ministry of Forests
Reforestation Division
NOTICE OF JUVENILE SPACING CONTRACT(S)
SEALED TENDERS for the following juvenile spacing contract(s) will be received by the District Forester, British Columbia Forest Service, 355 Burrard Street, Vancouver, B.C., on the date shown below.
1 Contract ST 92K4-45 JS. Located SUPRISE LAKE EAST, Ranger District No. 17 Campbell River. On 381.2 HECTARES. Viewing Date AUGUST 24, 1978, leaving Ranger Station at 09:00 a.m.
NOTE: Viewing of this site prior to submitting a tender for this contract is mandatory.
Deadline for receipt of tenders is 15:30 p.m. August 31, 1978.
Tenders must be submitted on the form and in the envelopes supplied which, with particulars, may be obtained from the Forest Ranger(s) indicated, or from the District Forester, 355 Burrard Street, Vancouver, B.C.
The lowest or any tender will not necessarily be accepted.

SHERIFF'S SALE
Under and by virtue of a Writ of Seizure and Sale issued out of the Supreme Court of British Columbia, Victoria Registry, against the goods and chattels of:
Gerald Hjelm
purported to be:
One 1973 Dodge Pick Up, Serial #D14AF3S161313.
One 22 Foot, K & C Thermoglas Model 262 Cruiser.
I have seized and will offer for sale by public auction at 3321 Tennyson Ave., Victoria, B.C. on Friday the 25th day of August, 1978, at the hour of 10:00 o'clock in the forenoon, all the right, title and interest the defendant has in the said vehicle and vessel. The vehicle and vessel may be viewed at 3321 Tennyson Ave., between the hours of 8:00 a.m. and 6:00 p.m. Monday to Friday.
Terms of Sale: on 4 where is, as is basis, cash plus 5% Sales Tax.
For Further particulars apply to the office of the undersigned.
W. A. LEE,
Sheriff,
Vancouver Island
Region No. 1

NOTICE OF APPLICATION FOR CHANGE OF NAME
NOTICE is hereby given that an application will be made to the Director of Vital Statistics for a change of name, pursuant to the provisions of the "Change of Name Act," by me: Margaret Gail Holder, of 233-243 Gorge Rd. East, in Victoria, in the Province of British Columbia, as follows: To change my name from Margaret Gail Holder to Gail Margaret Berry.
Dated this 16th day of August, A.D. 1978.
Margaret Gail Holder

NOTICE OF APPLICATION FOR CHANGE OF NAME
NOTICE is hereby given that an application will be made to the Director of Vital Statistics for a change of name, pursuant to the provisions of the "Change of Name Act," by me: Carmen Tracey Gale, of 9633-3rd St., in Sidney, in the Province of British Columbia, as follows: To change my name from Carmen Tracey Gale to Carmen Tracey Bishop.
Dated this 11th day of August, A.D. 1978.
Carmen Gale

NOTICE OF APPLICATION FOR CHANGE OF NAME
NOTICE is hereby given that an application will be made to the Director of Vital Statistics for a change of name, pursuant to the provisions of the "Change of Name Act," by me: Carolyn Joan Patterson, of 828 Elrick Place, in Victoria, in the Province of British Columbia, as follows: To change my name from Carolyn Joan Patterson (known as Carolyn Joan Hughes) to Carolyn Joan Hughes.
Dated this 16th day of August, A.D. 1978.
Carolyn J. Hughes

NOTICE TO CREDITORS
In the Matter of the Estate of FRANCIS CHARLES LIMINTON (also known as Frances Charles Liminton), deceased, late of 4481 Interurban Road, in the City of Victoria, British Columbia
NOTICE IS HEREBY GIVEN that creditors and others having any claim against the Estate of the above named deceased are required to send particulars of the same to The Royal Trust Company, Executor, at 1205 Government Street, Victoria, British Columbia, on or before the 15th day of September, 1978, after which date the assets of the said Estate will be distributed having regard only to such claims of which the said Executors shall then have had notice.
THE ROYAL TRUST COMPANY,
Executor
By KIRCHNER & PATTERSON
its Solicitor

Sun Life Is Building

TORONTO (CP) — Construction on the $100-million building to serve as the new head office for Sun Life Assurance Co. of Canada will begin in a few weeks, the company announced Thursday.

Thomas H. Galt, Sun Life chairman, said the new building will be part of Olympia and York's First Canadian Place development in the downtown financial district.

Earlier this year, Galt announced a decision by directors and shareholders to move the company's head office from Montreal.

At a news conference Thursday, the company chairman denied that the recent softening of Quebec language legislation might have affected the company's decision to re-locate.

He said the company was more concerned about attracting and holding staff because the legislation requires use of French in schools.

Quebec originally ordered that French be used in business and education in the province but said recently it would negotiate terms with individual companies that did the bulk of its business with English-speaking firms.

The new office is to be manned by up to 600 central management and support staff.

Galt said the company's existing Montreal building will not be sold. It will be headquarters for most Canadian insurance operations with a staff of 1,400 and no Montreal staff will be laid off.

Under the agreement with Olympia and York, Sun Life is purchasing a 45-per-cent interest in the land for the new building. It will lease the land back to developers under a long-term, fixed-rental agreement, together with a share in the net profits generated by the centre.

Galt said Sun Life will be responsible for 400,000 square feet of the 35-storey building under a renewable 15-year lease.

"Some of this space will be for our own use. The balance will be sublet to tenants on terms which we anticipate will make the leaes an attractive investment for us."

Paul Reichmann, Olympia and York vice-president, said Thursday his company approached Sun Life earlier this year about the prospect of moving into the development.

Eventually, the Sun Life centre will connect to subway stations and a shopping mall in the adjacent 72-storey Bank of Montrel building.

Reichmann said construction of the 35-storey building, to be completed in the fall of 1980, will emphasize special features, allowing it to reduce energy consumption by a third over a conventional building of a similar size.

Loggers Killed

ZAMBOANGA (AP) — Three Filipino loggers were killed, six were wounded and six are missing in an attack by about 30 armed terrorists on a busload of men on their way to a logging site in the southern Philippines.

Soft Drink Bottlers Scramble in Cairo

Cairene lifts a frosty soft drink bottle

New York Times

CAIRO — In hot, dusty Egypt, where devout Moslems are not supposed to touch alcoholic beverages, soft-drink companies are scrambling to quench the nation's thirst.

Canada Dry Cola (called Sport in the Middle East) and 7-Up entered the Cairo market in mid-June. They joined Pepsi-Cola, which has been bottled in Egypt for 20 years. Pepsi is being produced at top capacity.

Coca-Cola, a product on the Arab boycott list, is not sold in Egypt. Si-Cola, a local imitator, took over the plant of Coca-Cola when it was forced out of Egypt a decade ago. Now Si-Cola sells every bottle it can turn out even though there have been complaints about its quality.

Other beverage companies are exploring the possibility of doing business in Egypt. A British marketing expert who recently visited the country said: "I went to Alexandria to look at prospective plant locations. At one site I was told I was the fourth person to visit the spot in two weeks."

The Egyptian government estimates that last year's soft-drink production — 50 million cases of 24 bottles each — was only half the amount needed to meet the demand. Of those 50 million cases, 27 million were Si-Cola and 17 million were Pepsi-Cola. The remaining six million cases came from several small Egyptian plants that bottle brightly colored citrus-flavored drinks under various names. Most of these plants, the government concedes, fall far short of sanitary standards.

Production of soft drinks is part of Egypt's current five-year plan. Government-owned companies run the Pepsi-Cola and Si-Cola plants. Their combined annual production of 44 million cases is expected to reach 76 million by the end of the five-year plan in 1982.

Sport and 7-Up are bottled by Cairo Beverages, a privately owned company of Egyptian and foreign investors. They expect to produce seven million cases this year and 13 million in 1979. Arab Contractors, a giant construction concern founded by Osman Ahmed Osman, a friend of President Anwar el-Sadat, has commissioned feasibility studies for more Pepsi-Cola bottling plants. However, any privately owned Pepsi enterprise would be banned from Cairo and Alexandria, Egypt's two biggest cities, because the government-owned companies hold franchises there.

Coca-Cola seems to be trying to get off the boycott list. Last year the company invested in an Egyptian land reclamation project to raise citrus fruit. "No one really believes Coke is going to spend a million dollars just to grow oranges," a Western analyst said. "They're coming back to Egypt. It may take them a few months or a few years, but they'll be back."

If Coca-Cola returns, analysts feel sure there will be room for it in the Egyptian market. The strength of the demand is shown by Si-Cola's heavy sales despite its flavor, which has been described as flat. "We are going to stop getting Si-Cola," said a soft-drink vendor near the busy Tahrir Square bus terminaa. "We usually sell it only when we run out of Pepsi and the new drinks."

But goverment market specialists say they doubt that the arrival of Sport and 7-Up will hurt either Pepsi-Cola or Si-Cola. Company executives agree. "The market is like a sponge — your pour it in, and it disappears," said Thomas E. Rogers, Pepsi-Cola's director of Mediterranean operations.

If supply ever catches up with demand, the issue of private management versus public management may become the key to prosperity in the soft-drink field. Cairo Beverages, as the privately owned bottler of Sport and 7-Up, can offer higher wages. Workers at Pepsi-Cola and Si-Cola are public employees whose salaries are set by the government.

One official at a government-owned bottling plant said: "There's no doubt in my mind that Sport and 7-Up can make better products than we can. They can hire the best people away from us. And if the Arab contractors start making Pepsi-Cola, it will probably be better than the public-sector Pepsi for the same reason.

Special Offer

FOR PRIVATE PARTY CLASSIFIED ADVERTISERS

Use this handy coupon to place your Classified Advertisement and save money

Name ....

Address ....

Phone No. ....

Signature ....

No. of insertions .... Amount Enclosed $ ....

FILL OUT AND MAIL TO

SPECIAL OFFER
Victoria Press,
P.O. Box 300,
Victoria, B.C.
V8W 2N4.

OR

DELIVER IN PERSON TO
2621 Douglas St.,
Victoria, B.C.

Your ad will run as soon as possible upon receipt of this coupon and payment or please specify consecutive dates.

Classification Number .... 10 WORDS MINIMUM

10 Words for 1 insertion in The Daily Colonist and Victoria Times: 12¢ for each additional word. $1.20

10 Words for 3 insertions in The Daily Colonist and Victoria Times: 28¢ for each additional word. $2.85

10 Words for 6 insertions in The Daily Colonist and Victoria Times: 45¢ for each additional word. $4.50

Victoria Press Box Charge $3.25 per month.
Replies to be mailed Replies to be held for pickup.

All ads must be written in regular classified style, and run on consecutive days.

All real estate, mobile home, rental and business advertising is considered to be commercial advertising and will not qualify for this special offer.

SEND CHEQUE or MONEY ORDER — NO REFUNDS —

THE DAILY COLONIST AND VICTORIA TIMES

SIMPSONS-SEARS, SEARS TO MERGE

TORONTO (CP) — Simpsons Ltd. and Simpsons-Sears Ltd. have agreed in principle to merge, a union that will create Canada's largest merchandising company.

The new company will be known as Simpsons-Sears Ltd. and will continue to be predominantly Canadian-owned and managed.

"The Simpsons division and Sears division of the new organization should operate in much the same manner as they do at present," the two companies said in a joint statement Wednesday.

Trading in their stock was halted on the Toronto and Montreal stock exchanges Tuesday pending an announcement.

Both companies have been operating independently to the extent that Simpsons-Sears often advertised their stores as Sears so as not to confuse the public. In suburban Richmond Hill, for example, the two companies operate stores but one is called Simpsons and the other Sears.

The merger will not affect the equity or participation of Sears, Roebuck and Co. of Chicago, which owns 40.9 per cent of Simpsons-Sears.

The U.S. company, with directors on the Simpsons-Sears board, took part in the decision to merge but their U.S. operations were not involved.

The merger is subject to "the execution of definitive agreements and all other required approvals including that of the Foreign Investment Review Agency," they said.

Simpsons and Sears Roebuck formed Simpsons-Sears in 1952 to take over Simpsons mail order business.

Since then, the company has expanded and currently operates about 800 order offices plus about 60 retail department stores.

Simpsons operates about 20 department stores.

Before the halt, Simpsons stock hit a high for the year of $7 on volume of 36,876 shares. Then it slipped to $6.87 before trading ceased. Sears last traded at $8.50 a share.

Plague in Denver

DENVER, Colo. (AP) — A preliminary diagnosis by a Colorado Springs hospital indicates a 15-year-old girl died of plague, the state health department said. If confirmed, it would be Colorado's 10th recorded human plague case, four of them fatal.

COLONY
MOTOR INN
PETER CHIPMAN
AT THE PIANO BAR
385-2441 8-6x
COACHLIGHT ROOM

Get Involved...
REGISTER to Vote

WHEN? Any time between now and 5 p.m. August 31, 1978, during office hours, of course.

WHERE? At The Office of the Municipal Clerk in the Municipality in which you reside, or own property.

WHO? A Canadian Citizen or British Subject, 19 years of age or over, having resided in Canada for the past 12 months, in B.C. for the past six months, and a resident of the Municipality involved on the date of application. Non-resident property owners may register to vote in the Municipality where your property is situated. If you control by yourself or your relatives, a corporation that owns land in a Municipality in which you do not reside, then such corporation may nominate a person to vote on its behalf.

WHY? Because you and your Municipality will be the better for it. Please register before 5 p.m. August 31.

Corporation of Saanich
770 Vernon Ave. 386-2241
Corporation of Oak Bay
2167 Oak Bay Ave. 598-3311
Township of Esquimalt
1229 Esquimalt Road 385-2461
Corporation of Central Saanich
1903 Mount Newton X Rd. 652-1154
Corporation of North Saanich
1620 Mills 656-3918
8-18

PLEASE DO IT NOW!

THREE POINT

It's a car. It's a truck.

IT'S A NUMBER 1 WINNER!

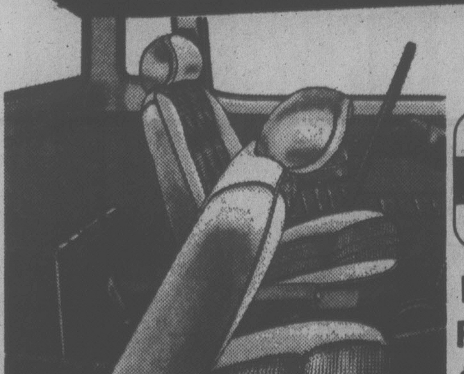

1978 DATSUN
SPORTRUCK
DELUXE CAB

List Price $5,535
Fall Clearance $5,098
$437 OFF!

WINNER IN COMFORT:
The Datsun Deluxe Cab Sportruck is the *only* economy pick-up that gives you 11.3 cu.ft. of interior storage space: the *only* small pick-up that gives fully reclining bucket seats coupled with deep pile carpeting. It also gives you *more* head and legroom than any other economy truck. The ride is fantastic, the steering's precise. No wonder it's a winner!

WINNER IN POPULARITY:
Datsun Sportrucks are the best selling small pick-ups in Canada. They've been that way for 10 years straight. They're built to be winners . . . more toughness, more reliability, more efficiency, more straight fun . . . even more model choice and some really great accessory ideas. Winners all the way.

MAYBE YOU'D LIKE TO FEEL LIKE A WINNER:
Get a Sportruck, *now*, at prices that start lower than the competition.

AT YOUR NO.1 SMALL TRUCK EXPERT:
WHERE THE SMART MONEY'S GOING.

2620 GOVERNMENT ST. at Hillside • 385-6737 • dlr. lic. 00740A

DATSUN

By PAUL MOSS
Times Staff

Second in a series

BEAUCHAMP
. . . fears munchers

Scrupulous prevention methods and never-ending surveillance are the weapons used at the museum to head off pesky pests with healthy appetites

Bugs! Oh How They're Dreaded

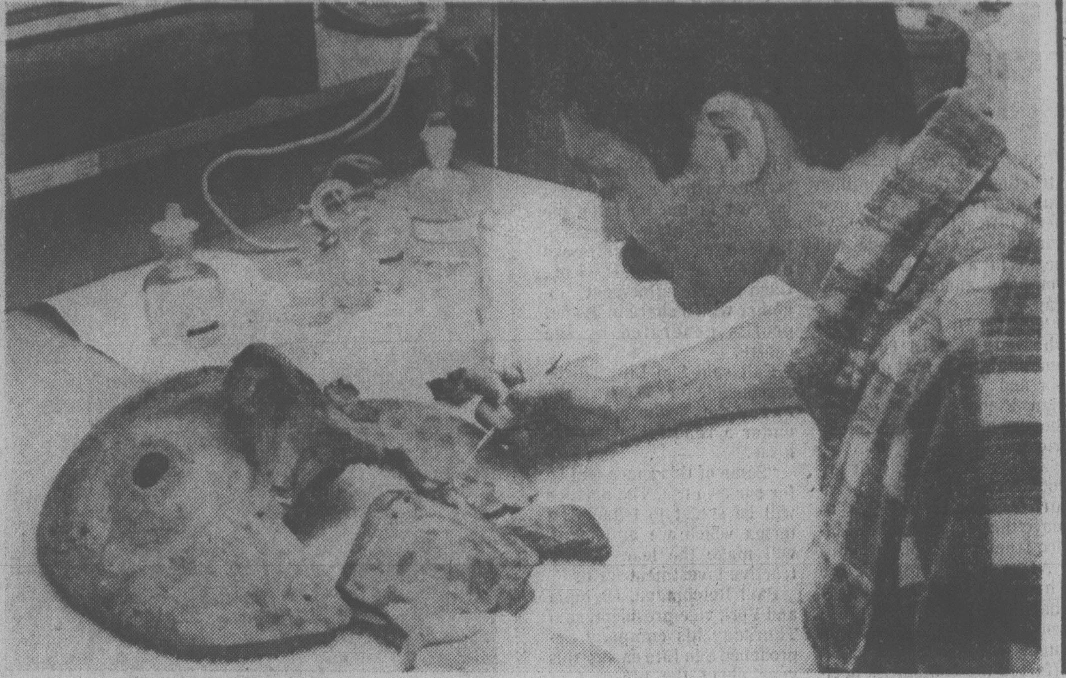

Conservator David Hillman assembles the pieces of a Kwakiutl sun mask, collected from the Bella Bella area in 1893.

John McKay photos

Richard Beauchamp has this thing about bugs. He's terrified of them.

Not personally, you understand, but professionally.

Beauchamp, who heads the conservation division of the Provincial Museum, says the greatest fear of any conservator is that a serious outbreak of carpet beetles and clothes moths will break loose, causing awful destruction among priceless artifacts and materials.

That happened some 40 years ago when the museum occupied its former premises in the east wing of the Legislative Buildings. With a slight shudder, Beauchamp says the munching infestation "absolutely swept through the ethnographic collection."

Detection is difficult because the insects lurk in dark corners where they are least likely to be disturbed.

"They can wreak an enormous amount of damage before they are really noticed. And before you know it, kerboom . . ."

The most effective weapons for conservators in this fight are scrupulous prevention methods and non-stop surveillance.

For example, every item entering any of the museum's collections is placed first in a holding room and then into a fumigation chamber, to kill off pests.

But there are other unseen enemies, too.

Beauchamp's predecessor, Phil Ward (who left last year to join the staff of the Canadian Conservation Institute in Ottawa), wrote in a museum booklet that the modern North American heating system "is probably the greatest destroyer of museum artifacts ever devised."

Heat accelerates chemical and biological activity, and is usually accompanied by low humidity.

"If the air is too dry, leather will become stiff, basketry and paper will become brittle, and wood will shrink and check," said Ward. "If it is too damp, moulds will grow on leather and paper, fungi and insects will flourish in wood, and metals will corrode."

To try to maintain a comfortable balance between such dangerous extremes, the conservation division constantly monitors temperature and humidity recording equipment which is dotted around the building.

Conservation in a museum context is far removed from the usual meaning of the term, as it is applied to natural resources and energy.

Beauchamp defines it as preserving the past and present for the future, and says the job calls for a rare combination of scientific background, practical know-how, patience and the ability to improvise.

The Provincial Museum's conservation division, founded in 1966, has a staff of eight responsible for the preservation of an enormous variety of artifacts and museum exhibits, from Haida masks to stuffed birds, from totem poles to oriental porcelain and Victorian gowns.

Although each conservator has some chosen area of specialization — textiles, for instance — they are required to be first and foremost generalists, trained to deal with as wide a variety of items as possible.

They must understand how materials behave under different circumstances, especially in the artificial environment of a museum, the complex processes of decay and the means of arresting or at least retarding it.

Chemicals with strange sounding names are their stock in trade, but the conservators must be just as handy with a tube of Weldbond.

Repairing broken artifacts, painstakingly reassembling fragile shards and removing the dirt encrustations of centuries are fundamental tasks in this still relatively young science.

★ ★ ★

But Beauchamp gives an emphatic "No, no, no" reply when asked if the role also embraces restoration.

Attempting to restore, say, a Kwakiutl artifact to some subjective estimate of its original condition would be to ruin its value as a study piece, he explains.

"There's a vital difference between thinking of an artifact as an art object or a study object. Particularly in the ethnology division they are all study pieces.

"Our sole aim is to preserve them. Preservation may mean cleaning, mending or re-mending, but it must be with the minimum of alteration to the original material and the addition of no new material. Otherwise you are merely misleading the scholars of tomorrow."

Beauchamp also says whatever the task in hand, conservators must bear in mind what he calls the principle of reversibility.

In other words, the work of preserving any given item must be done in such a way that, if necessary, it can be completely undone at some future date without leaving any single trace of the attention received.

Such an all-options-open form of insurance is essential in a field where research is continually unearthing new and better techniques of conservation.

One new program in this unending search may ensure longevity for scores of totem poles around the province, now deteriorating through bacterial and fungal infection.

Beauchamp said the conservation division will collaborate with experts from the University of B.C. and the Western Forest Products Laboratory (a federal government lab in Vancouver) in an 18-month program to investigate fungicidal and biocidal treatment of totem poles *in situ*.

Among other things, their research will explore the effectiveness of the chemical chloropicrin (more commonly known as tear gas) as a fumigant in treating the poles carved from Western red cedar.

On a more routine level, the division undertakes other work in the field — sometimes at the request of native bands — which can include removing vegetation from totem poles, cleaning pictographs that have been vandalized by spray paint and advising smaller museums on the preservation of their costume and textile collections.

Christine Nancarrow, the division's textiles conservatrix, is one of only three such specialists in Canada.

Beauchamp said she recently attended a month's study course at the highly regarded Textile Conservation Institute in Hampton Court, England, and found that the delicate washing techniques used at the Provincial Museum are at least equal and possibly superior to those employed by the institute.

The expertise of other staff members is recognized and solicited well beyond B.C.'s borders.

In Sweden, for example, experts have been trying to identify material from the sails of the 17th century warship Vasa, recovered in a remarkable state of preservation after lying for more than 300 years in the mud and ooze of Stockholm harbor. Was it hemp or linen?

About a month ago the conservator in charge, Lars Barkman, sent a sample of the material to Mary-Lou Florian of the Provincial Museum's conservation division, Canada's only museum analyst of organic matter. By microscopic analysis she is now attempting to provide the answer.

(Saturday: Modern history at the museum.)

COLONY
MOTOR INN
PETER CHIPMAN
AT THE PIANO BAR
385-2441 8-6x
COACHLIGHT ROOM

Corporation of the City of Victoria

NOTICE OF HEARING

NOTICE IS HEREBY GIVEN that all persons deeming their interest in the property affected by the following matters will be afforded an opportunity to be heard before City Council at a Public Hearing to be held in the Council Chamber, City Hall, on THURSDAY, AUGUST 24, 1978, at 7:30 p.m.

Re: "630 FOUL BAY ROAD LAND USE CONTRACT BYLAW, 1978" (APC No. 1795)

This bylaw authorizes a land use contract with John Miks and Edith Miks in respect of lands at 630 Foul Bay Road in the City of Victoria legally described as Lot 25, Section 68, Victoria District, Composite Plan 2311 (as indicated in sketch plan "A"). The Contract enables the construction of an addition to the existing building situate on the said lands, which shall be used for nursing home care or boarding home care licensed under the Community Care Facilities Licensing Act.

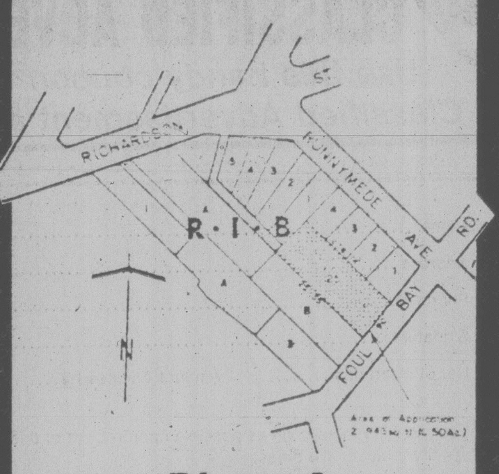

Plan A

Re: "LAND USE CONTRACT (730 SEA TERRACE) BYLAW" (APC No. 1770)

This bylaw authorizes a Land Use Contract between Peace View Developments Ltd. of the one part and the Corporation of the City of Victoria and the Corporation of the Township of Esquimalt of the second part in respect of certain lands at 730 Sea Terrace lying partly in the City of Victoria and partly in the Municipality of Esquimalt, in the Province of British Columbia, described as Lots 15 and 19, Sections 11 and 32, Esquimalt District, Plan 330 (as indicated in sketch plan "B"). The Contract enables the Owner to construct a townhouse development on the said lands comprising not more than five dwelling units all in accordance with drawings annexed to the said Contract.

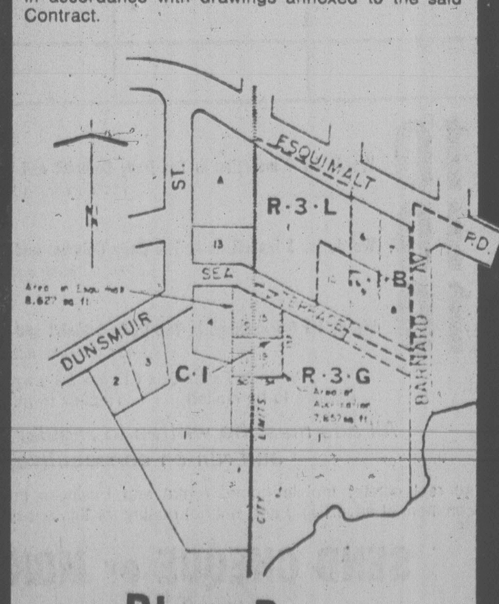

Plan B

Copies of the draft bylaws may be inspected in the Douglas Street foyer, City Hall, between the hours of 8:30 a.m. and 4:30 p.m. any day the City Hall is open for business prior to the hearing. Further enquiries should be directed to the Department of Community Development, Tel: 385-5711, Local 290.

City Hall
Victoria

Colin F. G. Crisp
Assistant Municipal Manager

8-18

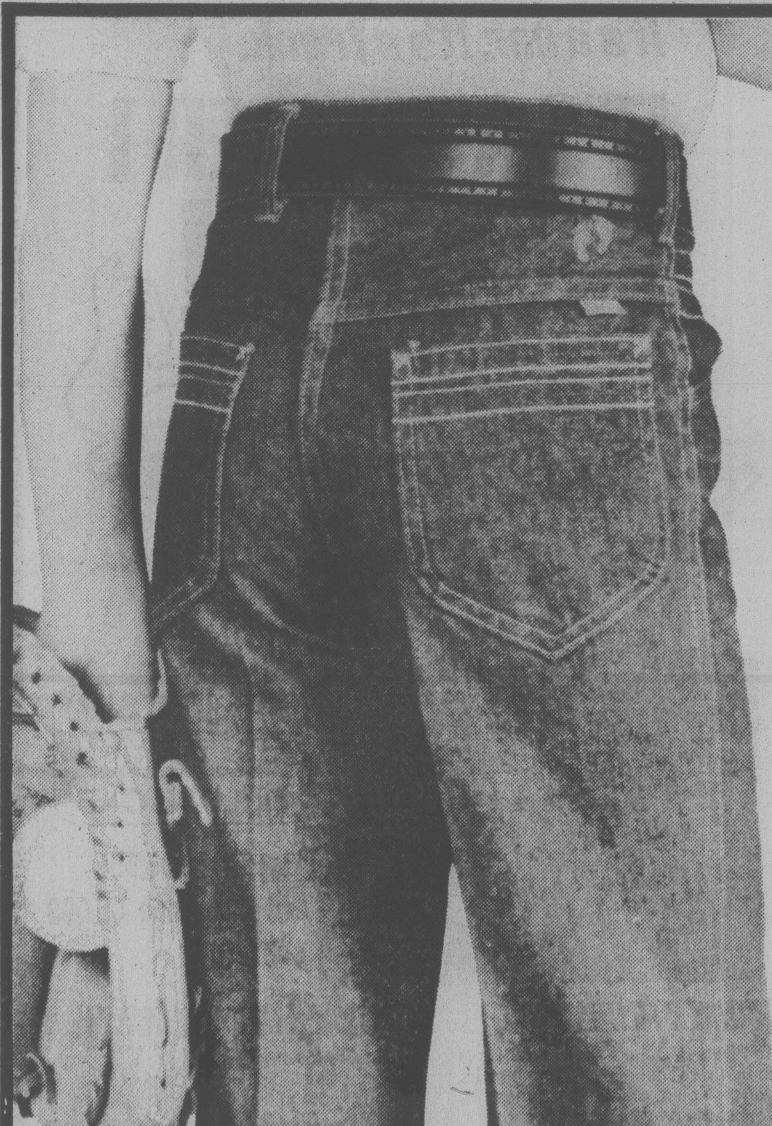

Downtown BONUS DAY

SATURDAY ONLY 25% OFF

Strike a hit in style, wearability and value! Pick a pair or two of sale-priced Hang Tens from Eaton's Boys' Wear. Reg. 14.98.

10.97

FOOTSY cords in cotton/polyester of navy, brown or black. And FOOTSY OR RAINBOW STITCH denims that go anywhere! Both wide legged in regular or slimcuts. Sizes 7 to 16. Hang Ten jeans and cords, you've picked the home-run winners!

PERSONAL SHOPPING ONLY

Boys' Wear, Dept. 232, Third Floor

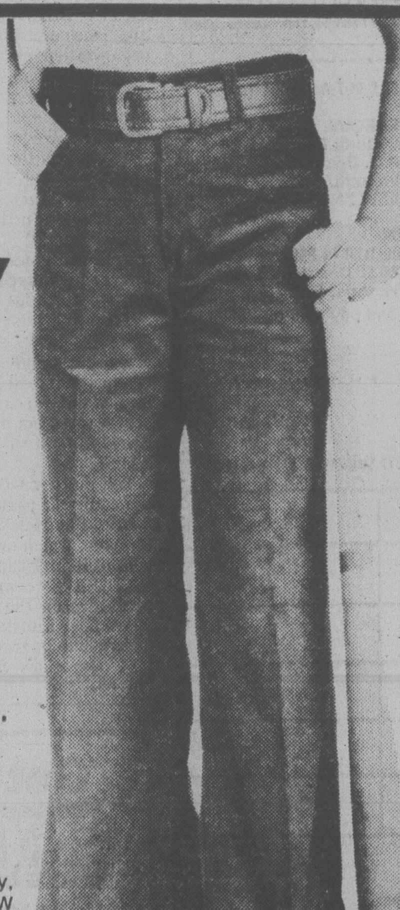

EATON'S

Store Hours: Monday, Tuesday, Saturday 9:30 a.m. to 5:30 p.m. Wednesday, Thursday, Friday 9:30 a.m. to 9:00 p.m.

Victoria Times

Prevue

Week Commencing August 19, 1978

INDEX

2 Soap Operas
3 Payoff Puzzle, Collectibles
4 TV Schedules, Movies, Highlights
11 Calendar of Events, Radio
12 TV Mailbag, Midband Programs, Home of the Week
13 Book Reviews

TV 'Dear Abby' Debut Slated

Washington Post

HOLLYWOOD — Ellen Reese has a problem. The attractive waitress from Northern California wants to remain a virgin until she is marries, but is finding it increasingly more difficult.

And Teri Foster Brooks, an Encino, Calif., secretary, says she is too understanding, allowing her boyfriend to continually (sometimes four times a week) cancel their dates at the last minute because one of his old girlfriends called "with a problem."

Those problems may be real to the people involved, but to Bob Stewart Productions they are grist for a budding new television show called *The Love Experts*.

The show will make its debut in the fall as the latest entry in a new wave of game shows dominating much of the television air time being filled by syndicated (non-network) programming.

And independent producers such as Stewart are earning a growing portion of the $80 million generated by television's game show industry. Sources say that game shows sold through syndication now earn $30 million annually.

The largest syndicator is Viacom International Inc., and the president of its enterprises division, Hank Gillespie, says the key to the success of any show is that it gives people what they want, and stays up with the times."

The Love Experts, which Viacom already has sold to about 25 stations (including ones in the all-important New York and Los Angeles markets) for the fall, is really a Dear Abby of the air, Gillespie says. "It's a jocular, how-to, service-type show. That's what people want to see."

In *The Love Experts*, hosted by game show veteran Bill Cullen, three different people come on the air (one after the other) and explain their "love problem" to a panel of "celebrity guests" such as Soupy Sales, Joanne Worley, and Debra Lee Scott.

After discussing the problem with each of the contestants, and occasionally coming up with some advice — usually in the form of a cute comment — the celebrity guest panel votes at the end of each show for the most creative problem. The winner gets a color TV or a trip to Hawaii.

"The stress is on entertainment," said Bob Stewart in an interview during the first tapings of his show here recently.

"Nobody dies of a broken heart ... We try to show, through the humor of it all, that there is always a tomorrow."

Syndication is an alternative to television network programming. It involves individual sale of a show or

(Continued on Page 16)

A SERIES OF FIVE special musical broadcasts entitled *Live from Wolf Trap* begins 8:30 p.m. Saturday on Channel 9. The live Channel 9 broadcast at 9:05 p.m. Monday features the big band sound of Tex Beneke (top, above) with guests Helen O'Connell and Bob Eberly. Conductor Leonard Bernstein will mark his 60th birthday on the series' final show at 8:30 p.m. Friday

ORAL ROBERTS SPECIAL 8 p.m. Thursday on Channel 11 will broadcast from Nashville. Hour-long program to include Mel Tillis and Minnie Pearl, along with Richard Roberts and the World Action Singers and Ronn Huff's orchestra.

Apples Lack Tang

HOLLYWOOD — It would be kind to call *Apple Pie* apple sauce, but it's not that tasty a dish.

Rue McClanahan and Dabney Coleman do their best to make ABC's new "comedy" series from Norman Lear's company palatable, but it would have been easier to have spun gold out of straw.

And unlike the miller's daughter in the fairy story, they didn't have Rumplestiltskin to help them.

Here's the concept: A nice lady, played by McClanahan and whimsically named Ginger-Nell Hollyhock, has recruited a depressingly unattractive family through classified advertising.

Her collection includes a blind, old "grandpa" played by Jack Gilford, who's so bigoted he makes Archie Bunker look like a rampant integrationist and a rather pretty "daughter," who tap-dances.

Coleman enters the action when McClanahan decides that her "family" needs a "daddy" and especially a daddy with some money.

McClanahan, who chose this vehicle from a number offered her, says it was inspired by a play by Steve Tesich called *Nourish the Beast*, but that it has nothing in common with the play except that both are about a woman who advertises for relatives.

PAYOFF PUZZLE

Correct Answers to Last Week's Puzzle

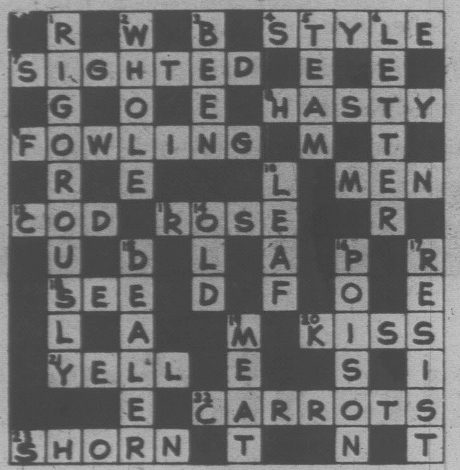

CLUES ACROSS:

4. STYLE not stole. A "model" is understood to wear fashion STYLEs generally, and there is no particular reason to specify stole.
7. SIGHTED not lighted. There is more point in referring to a fire "that's been SIGHTED." Ordinarily, every fire has been lighted, anyway.
8. HASTY not nasty or tasty. As far as you are concerned, a meal you don't enjoy isn't a tasty one. HASTY fits the clue better than nasty, since it is inapt to specify "a nasty meal that you don't really enjoy" (as if there could be a nasty meal that you do really enjoy). Pasty not favored.
9. FOWLING not bowling. If you are going to hit anything at all, a good aim is more strictly "necessary" in FOWLING. Also, one may doubt if the skill and control required to get good direction in bowling is simply a matter of "a good aim."
12. COD not rod. In itself, an overly large rod is merely unwieldy and not really a thing to struggle with, as a big fish may be.
18. SEE not sue. Since having to sue somebody can be an upsetting experience in any case, specifying "really unpleasant," in the clue, has more point for SEE.
20. KISS not miss. The case of KISS is the more natural one. Why assume that a couple are going to be apart much?
21. YELL not yelp. The suggestion that this is intended to be heard, that it may ring some sort of "response," favors YELL, A yelp is usually just an instinctive cry of pain, etc.
22. CARROTS not parrots. As the clue implies, CARROTS are cultivated, some more successfully than others. Very large numbers of parrots are wild and not subject to "care, etc."
23. SHORN not short. "SHORN" — completely deprived — is more apt, since a conjuror short of trick apparatus still has some, so he is not restricted to manipulative tricks.

CLUES DOWN:

1. RIGOROUSLY not vigorously. Characteristically, the war against pests must be RIGOROUSLY thorough and unremitting, rather than (perhaps intermittently) vigorous.
2. WHOLE not whale. The clue has the air of expressing a general idea, so there is no particular call to specify a whale. In any case, the clue's word "massive" is hardly required for whale.
5. TEAM not tear. As suggested, a bad TEAM is susceptible to various methods of improvement, whereas there may well be one obvious way to mend a tear.
6. LETTER not litter. The clue suits something that may be all in one piece, that one could simply pick it up on impulse, rather than litter in a general sense.
10. LEAF not leak. A leak is an aperture through which water actually escapes Hence, the clue's suggestion that an unused watering pot can have a leak in it (which might only be discovered later) is doubtful.
14. OLD not odd. The idea of many a man's ideas being odd, unusual or out of the way, is somewhat self-contradictory.
16. POISON not prison. The clue refers to that which is necessarily considered more or less bad, i.e., POISON. In some eyes, at least, prison is supposed to have an improving effect.

'Without a Net' Bill Cosby Style

By JACK WILLIAMS

HOLLYWOOD — To hear him tell it, Bill Cosby is a comic who walks a tightrope without a net, confident the lines he steps on will not be his own.

"I am a master at what I do," he says.

Cosby is a comedian who, at 41, can stand up to anyone.

For more than a decade he has commanded enthusiastic audiences for appearances in shows, on movies and television. He is a survivor who has continued to grow, equipping himself two years ago with a doctorate in education from the University of Massachusetts.

"It is not difficult to be funny," he said. "But it is to maintain the draw that you were when you were hot. How many have really done that? **Jack Benny** and **Alan King** have. Or, in music, **Johnny Mathis**.

"You have to have more than that one particular phrase that people get tired of. You have to have something else when the dust is settled, you dig?"

Cosby is a family-oriented comedian at a time when **Richard Pryor's** ethnic approach and **Steve Martin's** campy silliness have more currency.

"But I'm no goody two shoes," he said. "I can say some things in a way that the seven or 11-year-old sitting next to his parents won't have any idea what I'm talking about.

"Then I'll say things that will make that 11-year-old look at her parent and say, 'Mom, I told you so.'

"The important thing about my art form is that I'm taking those chances by being out there, working without a net, which is the way I love to work. Just walk that wire.

"There's no way you can rehearse. No way a comedian can cause people to laugh at different things at different times. You're not the same person you were yesterday. So no show can be the same."

And, Cosby will tell you, his style has evolved to a point where he now feels comfortable in being labelled a genius.

"Every place I've gone, every reviewer says the same thing: 'If there is a better comedian in America I haven't seen him.'

"I've been called a genius and I agree with that.

* * *

"I'm just a lot better than I was two, or 10 or 15 years ago. Just a lot better, man. The machine is smoother. You can see a performer who knows exactly where he's going.

"If I were young and wanted to study a master of standup comedy, I would study Bill Cosby. He knows where he's going, and he does things nobody else will. You'll see him totally without fear, while you'll see others rush through something."

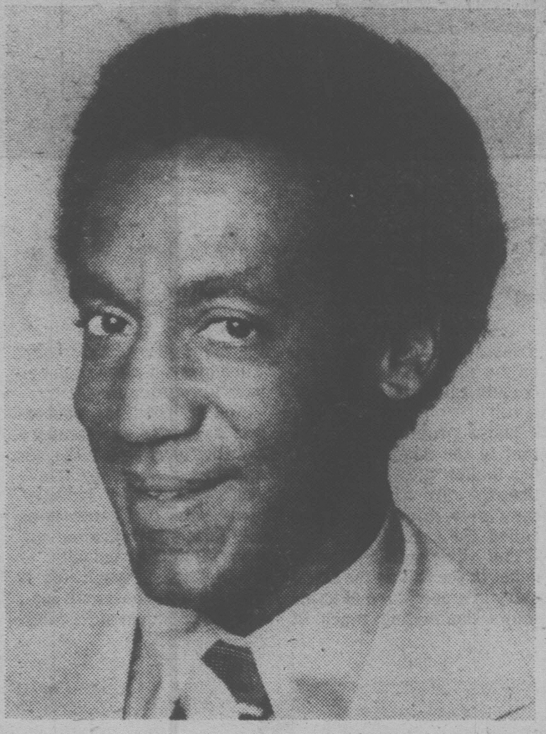

'I am a master at what I do'

The Cosby of today — having taken the advice of **Woody Allen** — writes material before he performs it.

"When Woody and I were playing at Greenwich Village I was always amazed at his constant writing. I thought you couldn't take an idea from paper and apply it to the stage. I would just take an idea, then go on stage. Go through a performance hunting and in hunger, and that brought about a frenzy.

* * *

"Now, because I know who I am and how I can work, I might write eight pages. The thought pattern takes away the frenzy. When I walk out with written material I can perform it in a way that is fresh.

"That's because of my dedication to jazz. **Miles Davis**, for instance, can play the same song every set but it won't come out sounding the same.

"I am a Miles Davis, a **Sonny Rollins**, an **Oscar Peterson**, a **Dizzy Gillespie**. I never play the same tune. It's all on a conveyor belt, and eventually the oldest (material) drops off."

Cosby is not amused by comics who steal from others.

"A lot of people do it," he said. "Comedy is a very, very funny business. I know of one comic who's the thievingest son of a gun I've ever seen in my life. He uses my mannerisms and other people's routines.

"He doesn't care from whence cometh his material. He's been on late-night TV, the Tonight Show and stuff. He's in his 30s. I won't tell you his name but his last name starts with the letter 'K.'"

Could it be that he has followed someone's advice and studied the master of standup comedy?

LITTLE GAS!

MAZDA GLC
DELUXE HATCHBACK
50 mpg hwy. ..38 mpg city
SALE
$4298
Reg. $4528
With loads of standard equipment.
8-19
PACIFIC MAZDA PEUGEOT
810 Johnston 385-1451

OK
GT RETREAD SPECTACULAR

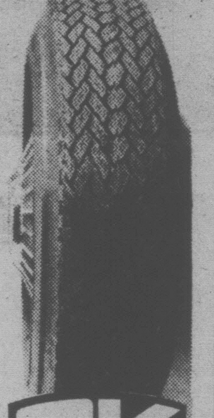

OK
ECONOMY CARS
550x12—A78x12
600x12—A78x13
600x13—B78x14
650x13
17.95
COMPACT CARS
700x13—C78x13
645x14—C78x14
695x14—D78x14
18.95
INTERMEDIATE CARS
E78x14
F78x14
F78x15
19.95
STANDARD SIZE
G78x14
G78x15
20.95
STATION WAGONS
H78x14
H78x15
21.95
TIRE GUARANTEE
For workmanship and Tire Defect.
PROFESSIONAL AUTOMOTIVE SERVICE
• WHEEL BALANCING
• WHEEL ALIGNMENT
• SHOCK ABSORBERS
386-3156

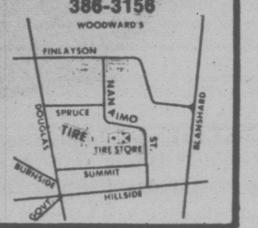

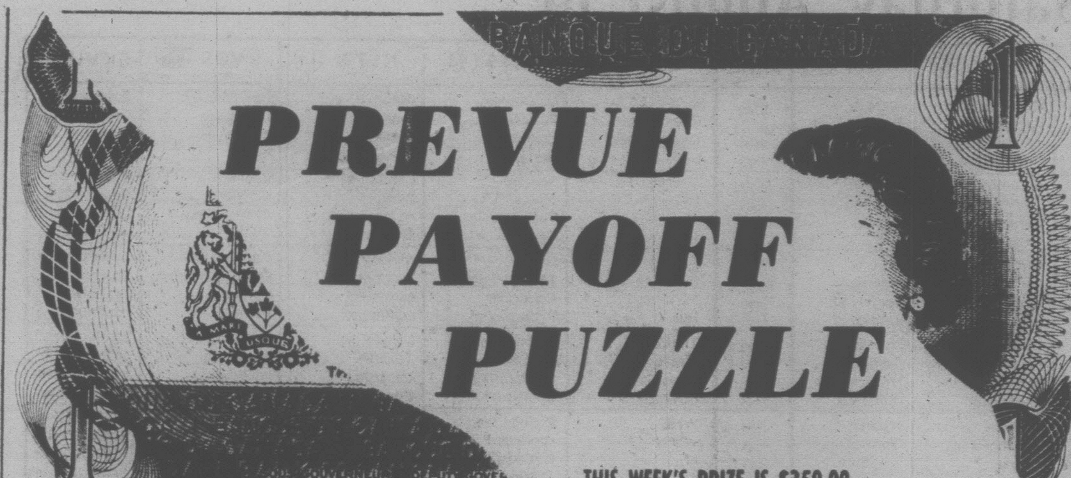

PREVUE PAYOFF PUZZLE

THIS WEEK'S PRIZE IS $350.00

ANSWER TO LAST WEEK'S PUZZLE ON PAGE 2

CONTEST RULES

1. Solve the Prevue Payoff Puzzle by filling in the missing letters to make the words that you think best fit the clues. To do this read each clue carefully.
2. Check the word list. It has all the correct answers plus some you will have to eliminate.
3. You need not be a subscriber to this newspaper in order to enter. You may submit as many entries as you wish on the entry blank printed in this newspaper or exact-sized, clear, hand drawn facsimiles of the printed entry blank. NO MECHANICALLY PRODUCED, PRINTED, MIMEOGRAPHED, etc. copies of the entry blank will be accepted. Each entry must contain the contestant's name, address and phone number or it will not be accepted.
4. Anyone is eligible to enter this contest except employees (and members of their families) of Victoria Press Ltd.
5. All entries MUST be mailed and bear a postmark. The paper is not responsible for entries lost or delayed in the mail. Entries for each week's contest not received for judging by 12 noon the following Wednesday are not eligible.
6. To qualify you must write your answer to one of the clues on the outside of the envelope. See coupon for instructions.
7. Prevue will award the current prize to the contestant who sends in an all correct solution. If more than one all correct solution is received the prize money will be shared equally. If no all correct solution is received, $50 will be added to the following week's prize.
8. There is only one correct solution to each puzzle and only the correct answer can win. The decision of the judges is final and all contestants agree to abide by the judges decision. All entries become the property of Prevue. Only one prize will be awarded to a family unit.
9. Everyone has the same opportunity to win for EVERY QUALIFIED ENTRY WILL BE CHECKED and the winner announced. No claiming is necessary.
10. Entries must be mailed to Prevue Payoff Puzzle, Victoria Press Ltd., Box 300, Victoria, B.C. V8W 2N4. One entry per envelope.
11. Prevue reserves the right to correct any typographical errors which may appear during the puzzle game.
12. Puzzle clues may be abbreviated and such words as AN, THE and A omitted.

PREVUE PAYOFF PUZZLE is the intriguing word puzzle game the whole family will enjoy and have an opportunity to win a big cash award every week! THIS CROSSWORD is not a draw. It tests your knowledge of words and pays off for EVERY correct solution. All you have to do is complete each of the words in a criss-cross format. Clues are provided . . . even a work list which has all the correct answers, plus some you'll have to eliminate. But there are no trick words or guessing . . . careful thought will make you a winner! So start and play today!

PLEASE NOTE: EACH ENTRY MUST BE IN A SEPARATE ENVELOPE

CLUES ACROSS

1. In an exciting movie climax, could lead to the villain plunging to his doom.
7. There's something satisfying about getting this.
8. You eat off it.
9. It's quite usual for a — tank never to be allowed to become completely empty.
10. One can sympathize, perhaps, with a person who is — for nothing.
12. Soil.
14. Continual scolding.
15. When being —, zoo animals may seem to be the soul of docility.
17. Something oval.
18. What a ship may be.
19. One could expect a well-behaved youngster's — to be very different from that of a delinquent type.
22. A — plays a protective role.
24. Freak weather could possibly endanger it.
25. Reading about some mountain — could be quite an inspiration.
26. Poetry not prose.

CLUES DOWN

2. For want of effective — aids, some poor people may suffer worse than they really need.
3. Disposed of to a customer.
4. At work, you won't be pleased with colleagues that — you down.
5. The thought that he might get his hands — could quite reasonably occur to a pianist.
6. Hardy what you'd expect a man to buy.
11. Small flap or attachment.
13. One naturally associates it with temporary residence.
16. Big modern — use quite a lot of specialized machinery.
17. — work calls for suitable qualifications.
20. Impart learning.
21. Signalling code of dots and dashes.
23. Bound with ropes or the like.

WORD LIST

CHASE	GRAIN	RESCUER
CHASM	HEALING	RESCUES
DAD	HEARING	RENT
DAY	HEATING	REVENGE
DIRT	HIT	REVENUE
DAILIES	INJURED	SOLD
DAIRIES	INSURED	SUNK
EGG	JUNK	TABLE
EXPERT	LED	TAG
EXPORT	LET	TEACH
FED	MORSE	TIED
FIT	NAG	TRAIN
FUEL	PARENT	VEAL
FULL	PATENT	VEIL
GET	RENO	VERSE

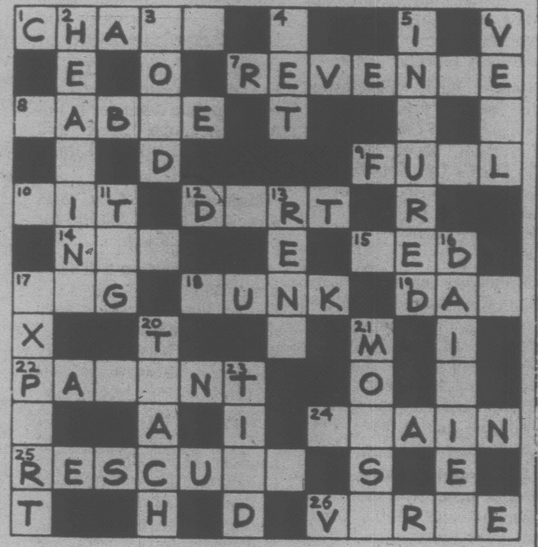

MAIL TO

PREVUE PAYOFF PUZZLE
VICTORIA PRESS LTD.
BOX 300.
VICTORIA, B.C.
V8W 2N4

IMPORTANT
TO QUALIFY WRITE YOUR Answer to "25 ACROSS" ON THE OUTSIDE OF YOUR ENVELOPE

NAME ....

ADDRESS ....

....

.... PHONE ....

No registered letters or letters without the required 14 cents postage will be accepted for judging in this contest.

Collectibles

By JOHN HEARN

R. G. Kent of Toronto enquires about a stoneware jug made by Royal Doulton bearing a Hudson's Bay crest.

It is probably a liquor container and would have been made sometime between 1900 and 1914.

Are you sure it is Royal Doulton? Surely the mark would be Doulton & Company. Anyway it is a very good piece and definitely a collectible of merit.

A tip for all those owners of genuine "Strads." Look to the spelling. The imitations which flooded the market for about $10 each in the early 1900s were frequently labelled Stradiuvarius or Niccolaus Amatus (instead of NICOLO AMATI). The odds against an authentic 300-year-old fiddle turning up in someone's attic are now astronomical; but, in case you feel impelled to check, contact your nearest symphony orchestra and ask them to put you in touch with a violin expert.

Tony Q. of Burnaby says he has "boxes and boxes" of old sports magazines mostly dating back to the 40s — what are they worth and who is interested?

The questions are, of course, entirely beyond the scope of this feature, but I would be very reluctant to throw them out if I had room for them. In the world of collectibles — those odd items which no one ever dreamed would be valuable — you need a very clear picture of the effect of time. The 40s may seem like the day before yesterday to some of us, but it's starting to get way back there.

Put it this way. If you start to stash away some of today's magazines it will be around 2010 before they get that old. Makes you think, doesn't it! My reply to Tony is to forget about their possible current value. Pack them carefully to protect them from damp and bequeath them to a great grandchild. If they are not worth $100 each (plus inflation) 100 years from now, check with me and I will pay you the difference.

Rev. Carter of West Vancouver asks about "official" price guides to various antiques and what makes them "official."

There is nothing even slightly official about them. They are just price guides subject to all the usual faults. If they are any good at all they will be based on a dealer survey in the United States all of whom have a vested interest in placing their highest prices on record in an effort to establish new plateaus.

I allow for about a 50 per cent swing in the reported price; in other words, if an item is listed at $100 I assume that it will trade at somewhere between $50 and $150 — probably the former.

Where the price guides may be useful is to indicate relative prices. Thus if one fruit jar lists at $25 and another at $50 you know that the second is probably worth about twice as much as the first. It's not much but it is something.

Helen Cowan of Lethbridge, Alta., asks about Edgar Rice Burroughs, the author of Tarzan.

He lived from 1875 to 1950 with his first story appearing in October, 1912 (young writers take note and take heart). He went on to write some two dozen Tarzan stories plus science fiction, romances and westerns. A first edition Tarzan of the Apes in mint condition complete with dust jacket could easily set you back $1,000 and all his first editions are expensive. Even pre-Second World War reprints in pristine shape will fetch $20 or so. The prices can do nothing but go up.

E. R. Burroughs is not only very collectible he is also very readable. Try him for a treat some time.

Readers letters should be addressed to Collector's Item, R.R. #1, Lowbanks, Ont. N0A 1K0.

BATHROOM RENOVATIONS
Complete range of bathroom FIXTURES and ACCESSORIES
Tues. to Sat. 9:30 to 5
8-26
1003 VIEW 388-9232

MINI
CANADA'S LOWEST PRICE CAR

ONLY $3625
PLIMLEY
ESTABLISHED 1893
1010 YATES 382-9121
6-11 (D.L. 572A)

Saturday, August 19

CBC (2)	CBUFT (3)	KOMO (4)	KING (5)	CHEK (6)	KIRO (7)	TIME	CHAN (8)	KCTS (9)	KSTW (11)	KVOS (12)	CKVU (13)
		Superfriends	Globetrotters	Kiwanis	Stooges	8:00	McGowan	Mr. Rogers	Forums	Star Trek	Scooby's
		Scooby's	continued	Auction	Bugs	8:30	Pete's Place	Electric Co.	continued	King Kong	continued
Sesame Street	Roquet	continued	continued	continued	Bunny	9:00	On Kamera	Classic	Speakout	Bugs Bunny	continued
continued	Heidi	continued	Pink Panther	continued	Road	9:30	Let's Go	continued	The Lesson	Road	continued
PNE Parade	Wickie	continued	Nitwits	continued	Runner	10:00	George	Sesame	Charisma	Runner	Robin
continued	Mini-Fee	Krofft	Sentinels	continued	Batman	10:30	Kidstuff	Street	Life	Pitstop	Hood
continued	Sports	Supershow	Baseball	continued	Tarzan	11:00	continued	Tennis	As We See It	Chan	Huntley St.
continued	a suivre	American	continued	continued	Isis	11:30	Red Fisher	Cooking	The Racers	continued	continued
Sports	a suivre	Bandstand	continued	continued	NFL	12:00	Hollywood!	Gardening	Movie	Fat Albert	continued
Special	a suivre	F-Troop	continued	continued	Football	12:30	Discover	TBA	continued	Space Academy	Sports
continued	a suivre	Impact	continued	continued	continued	1:00	Film	Consumer	continued	Outlook	continued
continued	a suivre	Action: Inner	continued	continued	continued	1:30	Fill	French Chef	continued	Perspective	continued
continued	a suivre	Movie	Baseball	continued	continued	2:00	The War	Victory Garden	Jungle	700 Club	continued
continued	a suivre	continued	Challenge	continued	continued	2:30	Years	Health	Theatre	continued	continued
Lassie	a suivre	continued	Sidelines	continued	Westchester	3:00	Wrestling	Oil Painting	Canadian	continued	Lively Woman
Hobbledehoy	Gaspard	continued	Movie	continued	Classic	3:30	continued	Book Beat	Open	Stooges	Party Game
Movie	Bagatelle	NFL Great	continued	continued	Sports	4:00	Wide	Firing Line	Tennis	Buggy	Oceans Alive
continued	a suivre	Teams	continued	continued	Spectacular	4:30	World	continued	continued	Funorama	Robin Hood
continued	Heros	Wide	Adventure	Sports	I'm Back	5:00	of	Evening	Twilight	Sha Na Na	Flying Circus
Cdn. Derby	a suivre	World of	Newservice	Berisoff	News	5:30	Sports	at Pops	Zone	Ruff House	Behind Scenes
						EVE.					
News	Journal	Sports	News	News	News	6:00	News	French Chef	Star	Weekend	Friends
Escape	Sur 6 Monde	News	Animal	B.C. Games	Superman	6:30	B.C. Games	Classic	Trek	continued	of Man
Muppets	Univers	Lawrence	Wild Kingdom	Lou	Abbott, Costello	7:00	Bionic	continued	Hee Haw	M-A-S-H	Appleyard
Two Ronnies	Inconnus	Welk	Gong Show	Grant	In Search of	7:30	Woman	Special	continued	Movie	Mary, Michael
Superspecial	Heritiers	Family	Bionic	Superspecial	Bob Newhart	8:00	New Avengers	continued	Robbin's	continued	Kotter
continued	Festival	continued	Woman	continued	M.T. Moore	8:30	continued	Live	Pop	continued	Maude
Movie	du Cinema	Love Boat	Movie	Movie	Movie	9:00	Movie	from	Nashville	continued	Love Boat
continued	Canadienne	continued	continued	continued	continued	9:30	continued	Wolfe	Country NW	Movie	continued
continued	a suivre	Fantasy	continued	continued	continued	10:00	continued	Trap	Movie	continued	Fantasy
continued	Sports	Island	continued	continued	continued	10:30	continued	continued	continued	continued	Island
News	Cinema (11:10)	News	News	News	Movie	11:00	News	Strange	continued	continued	Sports
Movie (11:40)	a suivre	Movie (11:45)	Le Disco	Movie (11:15)	continued	11:30	continued	Case	continued	Movie (11:45)	Page
continued	Cine-Nuit	continued	continued	continued	continued	12:00	Movie (12:10)	continued	continued	continued	Movie
continued	a suivre	continued	continued	continued	continued	12:30	continued		News	continued	continued
continued	a suivre	continued	Movie	Movie (1:15)	Tennis (1:25)		continued			continued	continued
Movie	a suivre	continued	continued	continued	continued		continued			700 Club	Movie

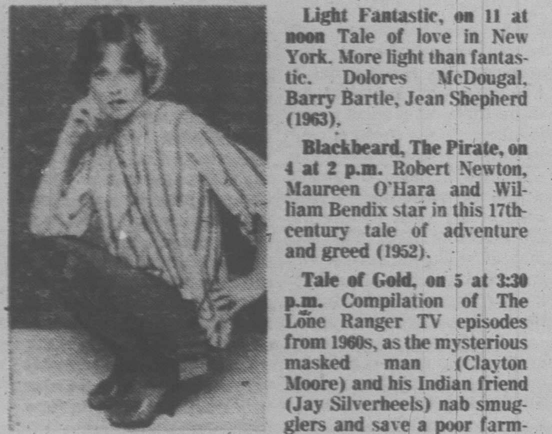

LAUREN TEWES stars as Julie McCoy, The Love Boat cruise director, on 4 and 13 at 9 p.m.

Today's Highlights

Kiwanis TV Auction, on 6 at 8 a.m. Live from Victoria.

PNE Parade, on 2 at 10 a.m. Live from Vancouver.

Johnny Mathis Special, on 9 at 7:30 p.m. Taped during 1977 tour of England.

Le Disco, on 5 at 11:30 p.m. Salute to disco scene.

Spotlight on Movies

Light Fantastic, on 11 at noon Tale of love in New York. More light than fantastic. Dolores McDougal, Barry Bartle, Jean Shepherd (1963).

Blackbeard, The Pirate, on 4 at 2 p.m. Robert Newton, Maureen O'Hara and William Bendix star in this 17th-century tale of adventure and greed (1952).

Tale of Gold, on 5 at 3:30 p.m. Compilation of The Lone Ranger TV episodes from 1960s, as the mysterious masked man (Clayton Moore) and his Indian friend (Jay Silverheels) nab smugglers and save a poor farmer.

Abbott and Costello Meet the Mummy, on 2 at 4 p.m. A hoard of Egyptian treasure provides the focus for usual slapstick. Marie Windsor, playing a sexy siren, joins in the fun (1955).

The Male Animal, on 12 at 7:30 p.m. Comedy classic written by James Thurber and Elliott Nugent (also the director). College professor is dull; plot involving him, his wife, and former mutual friend from their college days is anything but. Henry Fonda, Jack Carson, Olivia de Havilland (1942).

Love Among the Ruins, on 2 and 6 at 9 p.m. Top-drawer TV-movie starring Laurence Olivier, as a prominent London lawyer, and Katharine Hepburn, his client who is being sued by a younger man claiming she trifled with his affections (1975).

Something Big, on 5 at 9 p.m. Dean Martin plays Joe Baker, a 1870-vintage criminal, with about as much prowess as someone who has never read the script. An "average Joe" flick, you might say (1971).

Come Back Charleston Blue, on 7 at 9 p.m. Not-so-good sequel to Cotton Comes to Harlem, based on novel The Heat's On. Lots of confusing hip talk from Godfrey Cambridge, Raymond St. Jacques, Jonelle Allen (1972).

Mahogany, on 8 at 9 p.m. Diana Ross plays a black girl from the Chicago ghetto, who becomes a world-famous model and dress designer with much that money can buy, but not happiness. Dee Williams and Anthony Perkins co-star (1975).

Watch on the Rhine, on 12 at 9:30 p.m. Now here's a powerful one! Bette Davis and Paul Lukas star in this adaptation of Lillian Hellman play about Nazis in U.S. harrassing refugee from Germany during the Second World War (1943).

Marni, on 11 at 10 p.m. If love makes world go round, it can also cure kleptomania — at least that's what Alfred Hitchcock must think in cooking up this somewhat improbable suspense recipe. Not one of his best. Tippi Hedren, Sean Connery and Diane Baker star (1964).

The Law, on 7 at 11 p.m. Excellent TV-movie portrays role of public defender in Los Angeles. John Beck and Gary Busey helped to Emmy award (1974).

Mahogany, on 6 at 11:15 p.m. See above listing for Channel 8 at 9 p.m.

The Paleface, on 2 at 11:40 p.m. Bob Hope scores as dentist who becomes a hero thanks to shooting of Calamity Jane (Russell). Nicely needles western films (1948).

Northwest Passage, on 4 at 11:45 p.m. Great stuff as Spencer Tracy plays Major Rogers of Rogers' Rangers Indian-wars fame. Robert Young and Walter Brennan also star in this classic (1939).

After the Thin Man, on 12 at 11:45 p.m. A fun-packed detective story, every bit as good as its predecessor. William Powell, Myrna Loy, James Stewart (1936).

Wives and Lovers, on 13 at midnight Spritely comedy with sophisticated dialogue. Success swells the head of writer Van Johnson — and turns it towards his attractive agent Martha Hyer. The result nearly wrecks the writer's happy marriage to Janet Leigh (1963).

Guilty or Innocent: The Sam Sheppard Murder Case, on 8 at 12:10 a.m. George Peppard, Barnard Hughes, Walter McGinn. Three-hour TV-movie based on 1954 case in which osteopath Sam Sheppard stood accused of slaying his wife. Includes emergence of F. Lee Bailey as national legal figure in U.S. (1975).

The Mystery of the Wax Museum, on 5 at 1 a.m. Lots of chills and thrills involving mad wax sculptor and disappearing bodies. Lionel Atwill, Fay Wray, Glenda Farrell (1933).

Made for Each Other, on 6 at 1:15 a.m. Excellent semi-autobiographical fare and well-acted to boot. Pair of losers meet in New York group therapy session and love bursts into joyous bloom. Renee Taylor and Joseph Bologna both wrote this hilarious, touching tale and play the leads (1971).

A Thousand and One Nights, on 2 at 1:30 a.m. Arabian Nights fantasy filmed in Spain, starring Jeff Cooper, Raf Vallone and Luciana Paluzzi (1968).

Conquered City, on 13 at 1:30 a.m. David Niven plays British major ordered to hold Athens hotel at all costs. Ben Gazzara, Martin Balsam and Michael Craig also star in this melodrama (1963).

Cable 10 Program

SATURDAY, AUGUST 19

1:30 p.m. Pre-Natal Yoga.
2 p.m. Esquimalt Arena Happenings.
2:30 p.m. Urban Report.
3 p.m. The Painting of C.C. Wang.
3:30 p.m. Sports Special.
5:30 p.m. Here's Lowther.

CABLE 10 CABLEVISION VICTORIA

COMMUNITY TELEVISION...
it's up to you, you're the producer! If you or your group have a need to communicate ideas, concerns, events and happenings about our community and its people, you may be able to do it on Cable 10.
Phone 477-7211 or write to 3690 Shelbourne Street, Victoria, V8P 4H3.
— A Service of Victoria Cablevision Ltd. —

CABLE 10 CABLEVISION VICTORIA

8-19x

Sunday, August 20

CBC (2)	CBUFT (3)	KOMO (4)	KING (5)	CHEK (6)	KIRO (7)	TIME	CHAN (8)	KCTS (9)	KSTW (11)	KVOS (12)	CKVU (13)
		Insight	Eucharist	Humbard	Discovery	8:00	Humbard	Sesame	Swaggart	Discovery	Sports
PNE		Ag-U.S.A.	I Like Myself	continued	Roberts	8:30	continued	Street	Life	Swaggart	Page
Parade	Roquet	Vision On	Journeys	Discovery	Written	9:00	Search	continued	Good News	Anchor	Friends
continued	Guignol	continued	Gardening	Terry Winters	Face Nation	9:30	Good News	continued	Humbard	Robert	Spiderman
continued	Le Jour	Boomerang	Brady Kids	Oral Roberts	Northwest	10:00	Oral Roberts	continued	continued	Schuller	Gospel
Wild Kingdom	du Seigneur	Jabberjaw	Star Trek	Search	Superman	10:30	Discovery	continued	Robert	Perspective	NFB Film
Meeting	Sports	Grape Ape	Hot Fudge	Written	Milwaukee	11:00	It is Written	continued	Schuller	Ernest Angley	What Next?
Place	a suivre	Animals	Sportsworld	TBA	200	11:30	Crossroads	continued	Calvary	continued	Party Game
Canadian	a suivre	Issues	continued	Canadian	continued	12:00	Film Fill	In Search	Movie	Gospel	Oceans Alive
Open	a suivre	Directions	continued	Open	continued	12:30	A Better Way	Tut's Egypt	continued	continued	Vic Franklyn
Tennis	a suivre	Movie	Pre-Season	Tennis	Westchester	1:00	Terry Winters	Wash. Week	continued	Faith	Audubon
continued	a suivre	continued	Football	continued	Classic	1:30	Star Trek	Wall Street	Movie	PTL	The Editors
continued	L'Univers	continued	continued	continued	continued	2:00	continued	Moyer's	continued	Club	Sports
continued	Des Sports	continued	continued	continued	continued	2:30	Movie	Journal	continued	continued	continued
continued	Recontres	Lloyd Theatre	continued	continued	Soccer	3:00	continued	Movie	Canadian	continued	continued
continued	Magazine	continued	continued	continued	continued	3:30	continued	continued	Open	Goodies	continued
Access	Semaine	continued	What's This	Student Forum	continued	4:00	Koehler	continued	Tennis	Funorama	continued
Humn Sing	Verte	U.S.G.A.	Great Game	Hymn Sing	continued	4:30	Questions	John Cage	continued	continued	continued
Music to See	D'Hier a	Alias Smith	Meet Press	Music to See	National	5:00	Untamed	Perspective	Voyage	Honeymooners	Lively Special
Summer Country	Demain	continued	Newservice	Country	Geographic	5:30	Comment	Cup	continued	Movie	Behind Scenes
						EVE.					
World of	Hebdo	News	Point of View	News	News	6:00	News	Soccer	Star	continued	Great
Disney	Dimanche	All-Star	Castaway	Hour	Horowitz	6:30	continued	continued	Trek	continued	Debate
Beachcombers	Le Temps	Hardy	World of	B.C.	60	7:00	B.C.	continued	Outer	60	Quiz
Rhoda	Les Beaux	Boys	Disney	Games	Minutes	7:30	Games	continued	Limits	Minutes	Movie
Kensington	Dimanches	How the West	Project	Kensington	Rhoda	8:00	Project	Evening	Speakout	Movie	continued
All in Family	a suivre	Was Won	UFO	All in Family	On Our Own	8:30	UFO	at Pops	60 M.P.H.	continued	continued
This Land	a suivre	Movie	Big	This Land	All in Family	9:00	Godfather	Poldark (9:15)	Probe	continued	continued
Half Hour	a suivre	continued	Event	Half Hour	Alice	9:30	Saga	continued	Contact	continued	continued
Symphonies	a suivre	continued	continued	Symphonies	Switch	10:00	Inquiry	continued	Kroeze	Movie	Jo
continued	Sports	continued	continued	continued	continued	10:30	continued	Wodehouse	700 Club	continued	Gaillard
News	Cine-Club	News	News	News	News	11:00	News	World War I	continued	continued	Sports
Movie (11:40)	a suivre	Weekend	Movie	Movie (11:45)	Movie	11:30	continued		continued	continued	Page
continued	a suivre	Movie (11:45)	continued	continued	continued	12:00	Movie (12:10)		News	continued	Groucho
continued	a suivre	continued	continued	continued	continued	12:30	continued			Movie (12:45)	Good Times
continued		continued		continued	continued		continued			continued	Huntley St.
		News (1:50)		continued	continued		continued			continued	

Today's Highlights

PNE Parade, on 2 at 8:30 p.m. Repeat.

Animals, Animals, Animals, on 4 at 11:30 a.m. Host Hal Linden explores the world of the frog in art, history, legend and literature, including poison tree frog of South and Central America.

Access, on 2 at 4 p.m. Rita Deverell interviews Tim Broadhead, director of Ottawa, non-governmental agency Inter Pares.

Summer Country Canada, on 2 and 6 at 5:30 p.m. First of six-part mini-series on agriculture and food production, filmed around world including Canada, the United States, Mexico, Brazil, France, India, Japan and China.

World of Disney, on 2 at 6 p.m. Aborigine youth and orphaned dingo take dangerous journey in Australian outback.

Project UFO, on 8 at 8 p.m. Huge UFO with red-hot underside pursues two men travelling in aerial tramway at California resort.

This Land, on 2 and 6 at 9 p.m. Damn the Beaver — John and Janet Foster watch struggle between man and beaver in Manitoba's Riding Mountain National Park.

This Half Hour, on 2 and 6 at 9:30 p.m. First national TV profile of Premier Sterling Lyon of Manitoba.

Inquiry, on 8 at 10 p.m. Repeat series begins with report on "invisible access to government."

Spotlight on Movies

Konga, on 11 at noon Did you ever see the one about the mad scientist who transforms a little chimp into a big, bad murderer? Michael Gough, Margo Johns (1961).

The Spanish Main, on 4 at 1 p.m. Spirited pirate melodrama starring Paul Henreid (the dashing adventurer), Maureen O'Hara (the fair damsel in distress) and Walter Slezak (1945).

Mexican Hayride, on 11 at 1:30 p.m. Our pals Bud Abbott and Lou Costello up to their usual hijinks. This time they tangle with phoney silver stock and a female toreador (1948).

To All My Friends on Shore, on 8 at 2:30 p.m. Fine TV-movie starring Bill Cosby and Gloria Foster. Plot involves poor black family's struggle to escape from Connecticut ghetto (1972).

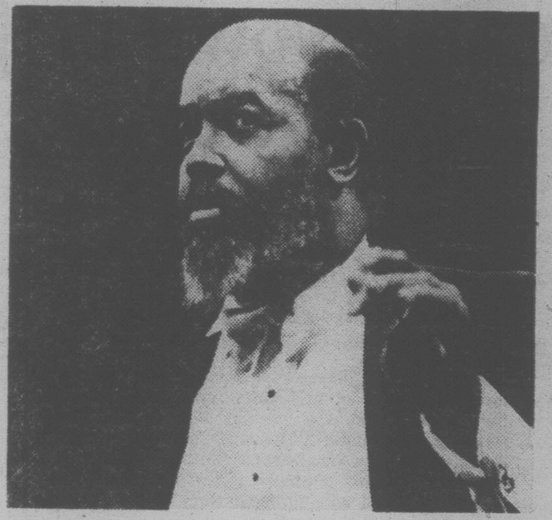

JAMES de PREIST, conductor of the Quebec Symphony Orchestra, directs Summer Symphonies 10 p.m. Sunday on channels 2 and 6, featuring music by George Gershwin and Leonard Bernstein. Program will be simulcast on CBC Radio's FM network.

Feet First, on 4 at 3 p.m. Harold Lloyd, a timid, shoestore clerk, stows aboard a steamship. Yes, and even pulls his great skyscraper-hanging trick (1930).

Tarzan's Magic Fountain, on 12 at 5:30 p.m. The ape man swings into a never-never-land jungle of eternal youth. Lex Barker stars with Brenda Joyce as Jane (1949).

The Apprenticeship of Duddy Kravitz, on 13 at 7:30 p.m. Billed as Canadiana at its best, this screenplay by Montreal novelist Mordecai Richler is based on his exuberant and sometimes sad novel of the same name. Richard Dreyfuss, Randy Quaid, Joseph Wiseman, Jack Warden (1974).

Strawberry Blonde, on 12 at 8 p.m. Oldie-goldie is set in New York in the 1890s. Strong performances from James Cagney, Rita Hayworth and Olivia de Havilland (1941).

Joe Kidd, on 4 at 9 p.m. Clint Eastwood western set in New Mexico at the turn of the century. Spanish Americans and land barons clash, with Robert Duvall as co-star (1972).

Rhapsody in Blue, on 12 at 10 p.m. This George Gershwin biography is full of his music and the glamor of the years when he was cock of the musical walk. Robert Alda, Oscar Levant, Alexis Smith (1945).

The Fifth Day of Peace, on 5 at 11:30 p.m. As the Second World War ends, two German deserters hide in an Allied prison camp. Richard Johnson (1972).

The Cat Creature, on 7 at 11:30 p.m. Non-sensational TV movie laced with prowling cats, Egyptian curses and reincarnation. Stuart Whitman, Meredith Baxter (1973).

Happy Is the Bride, on 2 at 11:40 p.m. Cute little comedy unfolds as families and other well-meaning types threaten to foul up marriage of Janette Scott and Ian Carmichael. (1959).

The Picture of Dorian Gray, on 4 at 11:45 p.m. Compelling adaptation of Oscar Wilde's yarn about a man whose face doesn't show his evil nature, but whose portrait does. George Sanders, Hurd Hatfield, Donna Reed (1944).

Guilty or Innocent: The Sam Sheppard Murder Case, on 6 at 11:45 p.m. See Saturday listings for Channel 8 at 12:10 a.m.

Made for Each Other, on 8 at 12:10 a.m. See Saturday listings for Channel 6 at 1:15 a.m.

Suzy, on 12 at 12:45 a.m. Cast too good for plot. Jean Harlow, a First World War-era chorus girl, is chasing Cary Grant, who wants someone else. Franchot Tone plays Harlow's dead husband, who isn't dead (1936).

Cable 10 Program

SUNDAY, AUGUST 20
1 p.m. Sports Special.
4:30 p.m. Homegrown Music.
5 p.m. Arts Calendar.
5:30 p.m. Here's Lowther.

COME and COMPARE
UNBELIEVABLE
INCOMPARABLE
Guaranteed Lowest Prices

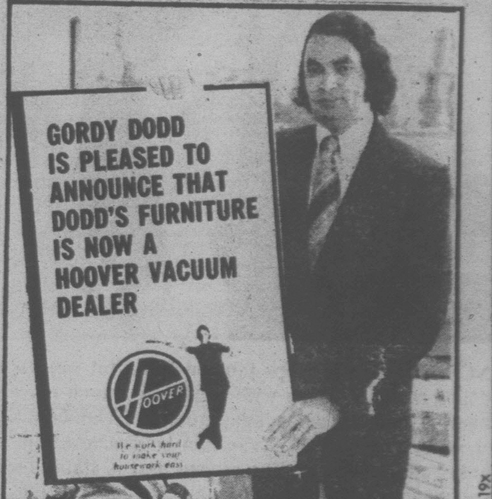

DODD'S FURNITURE
2563 QUADRA ST. 388-6663

Monday, August 21

CBC 2	CBUFT 3	KOMO 4	KING 5	CHEK 6	KIRO 7	TIME	CHAN 8	KCTS 9	KSTW 11	KVOS 12	CKVU 13
In Touch continued		Good Morning America (7 a.m.) Cross-Wits Boomerang	Today continued Seattle Today	Canada A.M. continued Daybreak Joyce Davidson	Patches Kangaroo Phil Donahue continued	8:00 8:30 9:00 9:30	Canada A.M. continued Cooking Joyce Davidson		Bunny Zoo Revue 700 Club continued	Frolics continued Phil Donahue	Spiderman Huntley St. continued continued
Friendly Giant Mr. Dressup Sesame Street	Mouvement Chiboukis Mag-Express Patrouille	Happy Days Pyramid Family Feud Ryan's Hope	Rollers Fortune America Alive	Giant Mr. Dressup Barton and Co.	Tic Tac Love of Life Young Search	10:00 10:30 11:00 11:30	Jean Cannem Definition Yoga Your Move		continued Mike Douglas continued	All in Family Love of Life Mike Douglas	Ed Allen Young Family Feud Party Game
Summer Ryan's Hope Bob McLean continued	Sesame Roulettes Clemence Reflets	All My Children One Life To Live	Squares Days of Our Lives Doctors	News Ida Clarkson Sanford Marcus	News As the World Turns Guiding	12:00 12:30 1:00 1:30	News Movie continued continued		News Love, American Movie continued	continued As the World Turns Medical	All My Children Vancouver continued
Heritage Edge of Night High Hopes Vancouver	D'Un Pays Cinema a suivre a suivre	General Hospital Edge of Night Merv	Another World Movie continued	Welby, MD Edge of Night High Hopes Take 30	Light All in Family Dinah! continued	2:00 2:30 3:00 3:30	Another World Alan Hamel		continued continued Popeye Flintstones	Centre Tic Tac Match Game Hillbillies	continued Party Game Lively Woman Going Places
C.P. Trail Mr. Dressup Celebrity All in Family	Animagerie Le Pirate Dossier Secret	Griffin continued News News	continued continued Newlyweds Newservice	Children Flipper Adam-12 Island News	Emergency One! News continued	4:00 4:30 5:00 5:30	Lucy Show Emergency! continued Gong Show	Sesame Street Mr. Rogers Electric Co.	Munsters Flipper Beaver Bewitched	Funorama Monkees Three Sons Brady Bunch	Spiderman Partridges Oregon Trail
						EVE.					
Hourglass continued M.T. Moore Canadian Stars	Pacifique Confidences Daniel Boone	News News Space: 1999	News continued Seattle Squares	News continued Little House	News M.T. Moore Tell Truth Around Here	6:00 6:30 7:00 7:30	News continued Bobby Vinton Headlines	Zoom Over Easy MacNeil World War I	I Love Lucy Andy Griffith Hogan Adam-12	Little Vic Match Game Joker's Wild Lucky Feller	Alice America Vancouver continued
Happy Days Simard M-A-S-H Three's Company	Maitres Et Valets Tele-Selection a suivre	Baseball continued continued continued	Town Hall Movie continued	Happy Days Rene Simard M-A-S-H Three's Company	Jeffersons Good Times continued One Day	8:00 8:30 9:00 9:30	Six Million Dollar Man Movie continued	Anna Karenina Live from Wolf Trap	Movie continued continued continued	Newlyweds Merv Griffin continued	continued continued B.C. Lions Day a Time
News Magazine Barney Miller News Onedin Line (11:40)	a suivre Sports Moliere a suivre	continued continued News Soap	continued continued News Tonight	News Magazine Barney Miller News News	Lou Grant News Movie	10:00 10:30 11:00 11:30	continued continued News continued	continued continued continued Dick Cavett (11:40)	News Fernwood Odd Couple Outer	Donahue continued Bilko Movie	Mary, Michael Vic Franklyn Sports Page
	Lucien Leuwen	Police Story	Show continued Tomorrow	Movie (12:10) continued continued continued	continued continued continued Movie (1:55)	12:00 12:30	Movie (12:10) continued continued continued		Limits News	continued continued continued 700 Club	Groucho Good Times

VINCE EDWARDS keeps tabs on beautiful women, but he's really in touch with something much more dangerous in the two-part adaptation of Irwin Shaw's best seller *Evening in Byzantium* beginning 8 p.m. Monday on Channel 11. The second part is slated for same channel, same time Tuesday. The plot involves high-powered intrigue at the Cannes Film Festival. Starring with Edwards are Glenn Ford, Erin Gray, Eddie Albert, Shirley Jones and Patrick Macnee.

Movies

Earthquake, on 8 at 12:30 p.m. Special effects excellent in portrayal of Los Angeles being destroyed by earthquake. Charleton Heston, Ava Gardner, Lorne Green, Walter Matthau. First of two parts (1974).

A Bullet for the General, on 11 at 1 p.m. Giana Maria Volonte and Klaus Kinski star in Mexican Revolution yarn (1967).

Trapeze, on 5 at 3 p.m. Colorful circus setting for Burt Lancaster, Tony Curtis and Gina Lollobrigida (1956).

Evening in Byzantium, on 11 at 8 p.m. First half of two-part film based on Irwin Shaw's best seller involving Cannes Film Festival and terrorist plot. Glenn Ford, Shirley Jones, Eddie Albert, Vince Edwards.

Sergeant Matlovich vs. the U.S. Air Force, on 5 and 8 at 9 p.m. TV-movie based on true story of U.S. sergeant's admission of homosexuality. Marc Singer, David Spielberg, Mitch Ryan (1978).

The Swan, on 7 and 12 at 11:30 p.m. Hungary's Crown Prince Albert reluctantly seeks a wife. Grace Kelly, Alec Guinness, Louis Jourdan (1956).

Carry On Henry, on 6 at 12:10 a.m. Sidney James plays England's King Henry VIII, with Kenneth Williams as Cromwell and Terry Scott as Cardinal Wolsey (1971).

Carry On Loving, on 8 at 12:10 a.m. Sidney James and Kenneth Williams star in this rollicking farce. (1970).

The Curse of the Fly, on 7 at 1:55 a.m. Wierd story about weirdos, the fourth dimension, etc. Brian Donlevy (1965).

Today's Highlights

Boomerang, on 4 at 9:30 a.m. Norbert learns that unkind words can hurt people when he expresses his dislike for Libby's muffins.

Mike Douglas, on 12 at 11 a.m. Victor Borge is among the guests.

Beverly Hillbillies, on 12 at 3:30 p.m. Granny practises what she intended to preach when she sets out to save Jed from evils of gambling.

Little Vic, on 12 at 6 p.m. TV audience shares in birth of a colt, as Gillie meets Little Vic.

Space: 1999, on 4 at 7 p.m. Alphans are disoriented following momentary acceleration of moon.

First World War Documentary, on 9 at 7:30 p.m. Allies try to topple Russia's Bolshevik government.

TV Townhall Meeting, on 5 at 8 p.m. Puget Sound residents speak out. First of five programs.

Rene Simard Show, on 2 and 6 at 8:30 p.m. Simard plays host to Bay City Rollers and Chicago.

Live from Wolf Trap, on 9 at 9:05 p.m. Sounds from the Big Band era.

Soap, on 4 at 11:30 p.m. Two episodes combined in one-hour presentation. Jessica's murder trial begins; Ingrid Svenson entertains Judge Petrillo in her home.

Onedin Line, on 2 at 11:40 p.m. A theft takes place in Elizabeth Frazer's shipping office, and suspicion falls on Mr. Spendilow.

Cable 10 Program

MONDAY, AUGUST 21

6:30 p.m. En Francais S'il Vous Plait.

7 p.m. Urban Report.

7:30 p.m. Pacific Inquiry.

8:30 p.m. Money Talk.

9 p.m. Sports Special: Lacrosse.

Chips Now Fall Estrada's Way

When Erik Estrada was a little-known, sometimes-employed actor, he was so insecure he had lots of girls.

But now, as star of NBC's "CHiPs," he's so secure he has only one — Kathy.

"I don't need a lot of girls anymore," Estrada says.

Erik was captivated by Kathy before he met her.

A gag and a picture (and not a very good one at that) brought them together.

"We were on location in Long Beach," the "CHiPs" star says, "and a couple of fellows came up to me and said they knew a girl who was my biggest fan. They said she was crazy about me. This was a gag — a put on."

"I didn't even know who he was," Kathy interjects.

"Anyway," Estrada continues, "they handed me this picture which showed only three-quarters of a face and a shoulder. But I wanted to meet the girl."

And that's how Erik and Kathy found each other.

As other outgrowths of Estrada's success, he's bought a nice place for himself in San Fernando Valley and is relocating his parents in New York, since they don't want to move to California.

MINI
CANADA'S LOWEST PRICE CAR

ONLY $3625
PLIMLEY
ESTABLISHED 1893
1010 YATES 382-9121
6-11 (D.L. 572A)

Tuesday, August 22

CBC 2	CBUFT 3	KOMO 4	KING 5	CHEK 6	KIRO 7	TIME	CHAN 8	KCTS 9	KSTW 11	KVOS 12	CKVU 13
In Touch continued		Good Morning America (7 a.m.) Cross-Wits Treehouse	Today continued Seattle Today	Canada A.M. continued Daybreak Joyce Davidson	Patches Kangaroo Phil Donahue continued	8:00 8:30 9:00 9:30	Canada A.M. continued Cooking Joyce Davidson		Bugs Bunny Zoo Revue 700 Club continued	Frolics continued Phil Donahue	Spiderman Huntley St. continued continued
Giant Mr. Dressup Sesame Street	Mouvement Pierrot Mag-Express Entoure	Happy Days Pyramid Family Feud Ryan's Hope	Rollers Fortune America Alive	Giant Mr. Dressup Barton, Company	Tic Tac Love of Life Young Search	10:00 10:30 11:00 11:30	Jean Cannem Definition Yoga Your Move		continued Mike Douglas continued	All in Family Love of Life Mike Douglas	Ed Allen Young Family Feud Party Game
Summer Ryan's Hope Bob McLean	Oncle Bill Roulettes Clemence Reflets	All My Children One Life To Live	Squares Days of Our Lives Doctors	News; Ida Clarkson Sanford, Son Marcus	News As the World Turns Guiding	12:00 12:30 1:00 1:30	News Movie continued continued		News Love, American Movie continued	continued As World Turns Medical	All My Children Vancouver continued
View from Here Edge of Night High Hopes Take 30	D'Un Pays Cinema: a suivre a suivre	General Hospital Edge of Night Merv	Another World Movie continued	Welby, MD Edge of Night High Hopes Take 30	Light All in Family Dinah! continued	2:00 2:30 3:00 3:30	Another World Alan Hamel		continued Cartoons (2:45) Popeye Flintstones	Centre Tic Tac Match Game Hillbillies	continued Party Game Lively Woman Going Places
Nic and Pic Summer CFL Football continued	Animagerie Flip et Cie Grandes Batailles	Griffin continued News continued	continued continued Newlyweds Newservice	Children's Flipper CFL Football continued	Emergency One! News continued	4:00 4:30 5:00 5:30	Lucy Show Emergency continued Gong Show	Sesame Street Mr. Rogers Electric Co.	Munsters Flipper Beaver Bewitched	Funorama Monkees Three Sons Brady Bunch	Spiderman Partridge Oregon Trail
						EVE.					
continued continued continued continued	Pacifique Confidences Le Monde De Disney	News News Little Vic Muppets	continued News Seattle Name Tune	continued continued continued continued	News M.T. Moore Tell Truth Tattletales	6:00 6:30 7:00 7:30	News continued Stars on Ice Search	Zoom Over Easy MacNeil Newsmakers	I Love Lucy Andy Griffith Hogan Adam-12	Andy Griffith Little Vic Joker's Wild Lucky Feller	Maude What's Vancouver continued
Hourglass continued M.T. Moore Cooks	Les Filles Pulsion Le Pont Premiere	Happy Days Laverne 3's Company Carter Country	Town Hall Tut Big Event	Starsky, Hutch Movie continued	News Special continued Movie continued	8:00 8:30 9:00 9:30	California Jam 2 continued continued	Anna Karenina Live from Wolfe Trap	Movie continued continued continued	Newlyweds Merv Griffin continued	continued Laverne Movie continued
TBA Ryan's Fancy News Poldark (11:40)	Page Sports Ainsi Va La Vie	20/20 continued News Soap	continued continued Newservice Tonight	continued continued News continued	continued continued News Movie	10:00 10:30 11:00 11:30	Lou Grant News continued	continued continued continued continued	News Fernwood Odd Couple Outer	Donahue continued Bilko Movie	continued Vic Franklyn Sports Page continued
	Cinema a suivre a suivre a suivre	continued Movie (12:40) continued continued	Show continued Tomorrow Show	Movie (12:10) continued continued continued	continued continued Movie (1:10) continued	12:00 12:30	Movie (12:10) continued continued continued	Concert (11:40)	Limits News	continued continued continued continued	Groucho Good Times

Today's Highlights

ERIN MORAN plays Joannie Cunningham in Happy Days, on 4 at 8 p.m.

Phil Donahue, on 7 and 12 at 9 a.m. On Channel 7, Donahue interviews Dr. Theodore Rubin, author of Alive and Fat and Thinning in America; on Channel 12, Donahue talks to Howard Jarvis, who spearheaded Proposition 13 in California. The latter interview is repeated on Channel 12 at 10 p.m.

Dusty's Treehouse, on 4 at 9:30 a.m. The story of Hansel and Gretel is performed by puppets.

CBS News Special, on 7 at 8 p.m. First of three shows examining the problems in American public schools, their causes and possible solutions, with Walter Cronkite. The other two parts will show at the same time Wednesday and Thursday evenings.

California Jam II, on 8 at 8 p.m. Documentary on 1978 rock concert at California's Ontario Motor Speedway, that drew some 250,000 fans. Among the performers: Santana, Aerosmith, Foreigners.

Tut in Seattle, on 5 at 9 p.m. Treasures of Tutankhamun exhibit toured at Seattle's Center Flag Pavilion. Repeat.

Cable 10 Program

TUESDAY, AUGUST 22

6:30 p.m. The International Language - Esperanto.

7 p.m. Music Victoria.

7:30 p.m. French Immersion in B.C.

8 p.m. Instructional Tennis.

8:30 p.m. Human Rights and Group Understanding.

9:30 p.m. Mirrors To The Sun.

10 p.m. Homegrown Music.

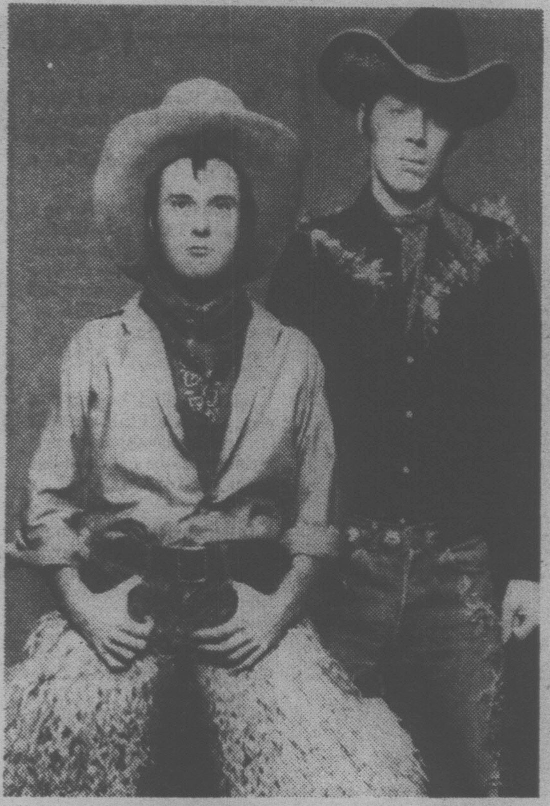

ROUGH RIDIN' DUO Lenny and Squiggy from *Laverne & Shirley* 6:30 p.m. Tuesday on Channel 4 are Michael McKean, right, and David L. Lander. The actors created Lenny and Squiggy during their college days together at Pittsburg's Carnegie Tech.

Spotlight on Movies

Earthquake, on 8 at 12:30 p.m. Second of two parts. See Monday listings for Channel 8 at 12:30 p.m.

Always on Sunday, on 11 at 1 p.m. Strangers meet on beach one Sunday. Eddie Bracken stars (1961).

Instinct for Survival, on 5 at 3 p.m. Behavior patterns of man and wildlife compared (1974).

Evening in Byzantium, on 11 at 8 p.m. Second of two parts. See Monday listings for Channel 11 at 8 p.m.

Sergeant Matlovich vs. the U.S. Air Force, on 6 at 9 p.m. See Monday listings for channels 5 and 8 at 9 p.m.

Capone, on 7 at 9 p.m. Ben Gazzara stars in this account of Al Capone's career (1975).

Godzilla vs. the Cosmic Monster, on 13 at 9 p.m. The monster isn't flattered when spacemen build his double. Masaki Daimon, Kazuya Aoyama (1974).

Many Rivers to Cross, on 7 and 12 at 11:30 p.m. Pretty good fun as Robert Taylor, Eleanor Parker and James Arness brave the frontier elements (1955).

A Cold Wind in August, on 6 at 12:10 a.m. Moving story of lonely stripper and her friendship-cum-love affair with teen-age boy. Lola Albright, Scott Marlowe and Herschel Bernardi (1961).

One Foot in Hell, on 8 at 12:10 a.m. Somewhat offbeat western. Alan Ladd, Don Murray, Dolores Michaels (1960).

Let's Scare Jessica to Death, on 4 at 12:40 a.m. Horror yarn set in Connecticut. Zohra Lampert, Kevin O'Connor, Mariclaire Costello (1971).

Ambush, on 7 and 12 at 1:10 a.m. Indian scout proves a hero. Robert Taylor in the saddle (1950).

Co-Hosts

CBC-TV has announced new co-hosts for both Marketplace and Take 30 when the programs return this fall.

Joining Hana Gartner on Take 30 (weekdays at 3:00 p.m.) will be Harry Brown, co-host last season on Marketplace.

Brown replaces Paul Soles.

Already filming with Joan Watson for Marketplace (Sundays at 10:00 p.m.) is the new co-host Bill Paul, a long-time CBC staff announcer.

A LIFETIME OF COMFORT
eurodown QUILTS
DOWN FILLED
• CONTINENTAL QUILTS • PILLOWS
• QUILT COVERS • BED RUFFLES • SHEETS
THE EUROPEAN EIDERDOWN SHOP
Open 6 days a week from 9:30 to 5:30
1728 DOUGLAS, VICTORIA (opposite The Bay) 384-0133
662 SEYMOUR, VANCOUVER In the BAY PARKADE, 669-6833
4781 KINGSWAY, BURNABY (opposite Sears), 437-9333
master charge CHARGEX
1-6

Wednesday, August 23

CBC 2	CBUFT 3	KOMO 4	KING 5	CHEK 6	KIRO 7	TIME	CHAN 8	KCTS 9	KSTW 11	KVOS 12	CKVU 13
In Touch continued		Good Morning America Cross-Wits Boomerang	Today continued Seattle Today	Canada A.M. continued Daybreak Joyce Davidson	Patches Kangaroo Phil Donahue continued	8:00 8:30 9:00 9:30	Canada A.M. continued Cooking Joyce Davidson		Bugs Bunny Zoo Revue 700 Club continued	Frolics continued Phil Donahue continued	Spiderman Huntley St. continued continued
Giant Mr. Dressup Sesame Street	Mouvement Du Soleil Mag-Express Du Monde	Happy Days Pyramid Family Feud Ryan's Hope	Rollers Fortune America Alive	Giant Mr. Dressup Barton, Company	Tic Tac Love of Life Young Search	10:00 10:30 11:00 11:30	Jean Cannem Definition Yoga Your Move		continued Mike Douglas continued	All in Family Love Mike Douglas	Ed Allen Young Family Feud Party Game
Summer Ryan's Hope Bob McLean	Liberte Roulettes Clemence Reflets	All My Children One Life To Live	Squares Days of Our Lives Doctors	News; Ida Clarkson Sanford, Son Marcus	News As World Turns Guiding	12:00 12:30 1:00 1:30	News Movie continued continued		News Love, American Movie continued	continued As the World Turns Medical	All My Children Vancouver continued
Gardening Edge of Night High Hopes Take 30	D'Un Pays Le Temps De Vivre a suivre	General Hospital Edge of Night Merv	Another World Movie continued	Welby, MD Edge of Night High Hopes Take 30	Light All in Family Dinah! continued	2:00 2:30 3:00 3:30	Another World Alan Hamel		continued Cartoons (2:45) Popeye Flintstones	Centre Tic Tac Match Game Hillbillies	continued Party Game Lively Woman Going Places
Little Women Vision On Celebrity All in Family	Animagerie Ribouldingue Cousteau a suivre	Griffin continued News continued	continued continued Newlyweds Newservice	Children's Flipper Adam-12 News	Emergency One! News continued	4:00 4:30 5:00 5:30	Lucy Show Emergency! continued Winsday	Sesame Street Mr. Rogers Electric Co.	Munsters Flipper Beaver Bewitched	Funorama Monkees Three Sons Brady Bunch	Spiderman Partridges Oregon Trail
						EVE.					
Hourglass continued M.T. Moore Baseball	Pacifique Recontres Pistroli Baseball:	News News Wild World Hollywood!	continued News Seattle Special Edition	News continued Hollywood! Baseball	News M.T. Moore Tell Truth Family Feud	6:00 6:30 7:00 7:30	News CFL Football continued	Zoom Over Easy MacNeil Tut's Egypt	I Love Lucy Andy Griffith Hogan Adam-12	Andy Griffith Little Vic Joker's Wild Doctor	Maude What's Vancouver continued
continued continued continued continued	continued continued continued continued	Eight Is Enough Charlie's Angels	Town Hall Drama Tall Ships	continued continued continued continued	News Special continued Movie continued	8:00 8:30 9:00 9:30	continued continued continued Adam-12	National Geographic Ballet (9:15) continued	Marcus Welby, MD Ironside continued	Newlyweds Merv Griffin continued	continued continued Blacksheep Squadron
continued Baseball Week News TBA	Jazz Sports Portraits de Femmes	Starsky, Hutch News Police	continued continued Newservice Tonight	continued Baseball Week News continued	continued continued News Hawaii	10:00 10:30 11:00 11:30	Eight Is Enough News continued	continued continued continued Dick Cavett (11:50)	News Fernwood Odd Couple Outer	Donahue continued Bilko Hawaii	Police Woman Sports Page
	Cinema a suivre a suivre a suivre	Story Legend of Black Hand News (1:45)	Show continued Tomorrow Show	Movie (12:10) continued continued continued	Five-O Movie (12:40) continued continued	12:00 12:30	Movie (12:10) continued continued continued	continued	Limits News	Five-O Movie continued continued	Groucho Good Times

Spotlight on Movies

The Devil and Miss Sarah, on 8 at 12:30 p.m. TV-movie stars Gene Barry as outlaw who uses satanic powers to possess the mind of his tormentor's wife. Sorry, it's duller than it sounds (1971).

The Vagabond King, on 11 at 1 p.m. Rather stiff operetta about poet-vagabond Francois Villon and Partis revolt, but the tunes are entertaining. Kathryn Grayson, Rita Moreno (1956).

The Queen of Babylon, on 5 at 3 p.m. Italian flick with very amusing dubbing in of English dialogue. What else to say? Props are gaudy; plot is guant. Rhonda Fleming, Ricardo Montalban (1956).

The Parallax View, on 7 at 9 p.m. Fascinating story about assassination of U.S. senator and reporter's attempts to get the facts. Chilling when one thinks about it. Warren Beatty, Paula Prentiss (1974).

Mister Cory, on 6 at 12:10 a.m. Fun-filled tale about boy who escapes Chicago slums to become a presence in the gambling world. Tony Curtis (1957).

Run, Angel, Run — on 8 at 12:10 a.m. Rebels from motorcycle try to elude the gang. William Smith, Valerie Starrett (1969).

The Boy Friend, on 7 and 12 at 12:40 a.m. Tribute to musicals of 1920s, starring Ken Russell and Twiggy (1971).

ADAM RICH plays Nicholas, the youngest of the Bradford children in *Eight Is Enough* 8 p.m. Wednesday on Channel 4. The youngster has acted in some 50 TV commercials and made guest appearances in such shows as *The Six Million Dollar Man.*

Today's Highlights

Little Women, on 2 at 4 p.m. Episode 9. On the eve of her birthday, Jo is coaxed from her room to enjoy a party.

National Geographic, on 9 at 8 p.m. The Great Whales special includes grim scenes of slaughter, fierce encounters between protesters and whalers and scientific reports that feature film footage of birth of a killer whale.

Joffrey Ballet, on 9 at 9:15 p.m. Buffalo Philharmonic Orchestra accompanies performance to be televised live from western ArtPark in New York.

Tall Ships, on 5 at 9:30 p.m. Special explores life aboard U.S. Coast Guard cutter Eagle and Japanese training ship Nippon Maru. Repeat.

Fernwood 2 Night, on 11 at 10:30 p.m. A consumer advocate describes his "wonderblender;" Barth Gimble's father Garth (played by Robert B. Williams) makes a guest appearance.

DAVID SOUL is Ken (Hutch) Hutchinson in Starsky & Hutch, on 4 at 10 p.m. This week he and his partner match wits with female con artist.

The Legend of the Black Hand, on 4 at 12:40 a.m. Part Two of five-part drama tracing origins of organized crime is set in Sicily in 1875. Armando Della Morra has killed his brother.

Bob Fortune Says Goodbye To Hourglass

Bob Fortune who has been CBC television's weatherman in B.C. for almost 25 years will leave the Hourglass news program to take on new program responsibilities with CBC British Columbia.

In making the announcement, said Gordon Craig, CBC director of television, "Bob Fortune is one of this country's most experienced and best-known broadcasters."

Cable 10 Program

WEDNESDAY, AUGUST 23

6:30 p.m. Natural Gardening.
7 p.m. Arts Calendar.
7:30 p.m. Human Rights and Group Understanding.
8:30 p.m. Sports Special.

MINI
CANADA'S LOWEST PRICE CAR

ONLY $3625
PLIMLEY
ESTABLISHED 1893
1010 YATES 382-9121
6-11 (D.L. 572A)

TRAILER HITCHES
Speedy Muffler King installs Class 1 & Class 2 trailer hitches at excellent prices. All hitches guaranteed.
At this Speedy location: 2992 Douglas St. (at Spruce) Tel. 385-8717.
SPEEDY MUFFLER KING

Thursday, August 24

CBC 2	CBUFT 3	KOMO 4	KING 5	CHEK 6	KIRO 7	TIME	CHAN 8	KCTS 9	KSTW 11	KVOS 12	CKVU 13
In Touch continued		Good Morning America (7 a.m.) Cross-Wits Treehouse	Today continued Seattle Today	Canada A.M. continued Daybreak Joyce Davidson	Patches Kangaroo Donahue continued	8:00 8:30 9:00 9:30	Canada A.M. continued Cooking Joyce Davidson		Bugs Bunny Zoo Revue 700 Club continued	Frolics continued continued continued	Spiderman Huntley St. continued continued
Giant Mr. Dressup Sesame Street	Mouvement Moumoute Mag-Express Cineastes	Happy Days Pyramid Family Feud Ryan's Hope	Rollers Fortune America Alive	Giant Mr. Dressup Barton, Company	Tic Tac Love of Life Young Search	10:00 10:30 11:00 11:30	Jean Cannem Definition Yoga Your Move		continued Mike Douglas continued	All in Family Love of Life Mike Douglas	Ed Allen Young Family Feud Party Game
Summer Ryan's Hope Bob McLean	Chevaux Roulettes Clemence Reflets	All My Children One Life To Live	Squares Days of Our Lives Doctors	News; Ida Clarkson Sanford, Son Marcus	News As World Turns Guiding	12:00 12:30 1:00 1:30	News Movie continued continued		News Love Movie continued	continued As World Turns Medical	All My Children Vancouver continued
Cooks Tour Edge of Night High Hopes Take 30	D'Un Pays Cinema a suivre a suivre	General Hospital Edge of Night Merv	Another World Movie continued	Welby, MD Edge of Night High Hopes Take 30	Light All in Family Dinah! continued	2:00 2:30 3:00 3:30	Another World Alan Hamel		continued continued Popeye Flintstones	Centre Tic Tac Match Game Hillbillies	continued continued Lively Woman Going Places
Winsloe Bomber Arthur Henning Cooks All in Family	Animagerie Gobelet Vivre et Survivre	Griffin continued News continued	continued continued Newlyweds Newservice	Winsloe Bomber Flipper Adam-12 News	Emergency One! News continued	4:00 4:30 5:00 5:30	Lucy Show Emergency! continued Gong Show	Sesame Street Mr. Rogers Electric Co.	Munsters Flipper Beaver Bewitched	Funorama Monkees Three Sons Brady Bunch	Spiderman Partridges Rafferty continued
						EVE.					
Hourglass continued M.T. Moore X-Canada	Pacifique Recontres Genies Pacifique	News News People- Place	continued News Seattle Match Game	News continued Hawaii Five-O	News M.T. Moore Tell Truth Tattletales	6:00 6:30 7:00 7:30	News continued Another Day Old Country	Zoom Over Easy MacNeil Wodehouse	I Love Lucy Andy Griffith Hogan Adam-12	Fishing Little Vic Joker's Wild Lucky Feller	Maude Happening Vancouver continued
Duchess of Duke Denny's Honestly	Les Grandes Films a suivre a suivre	Kotter Happening! Barney Miller Vegas	Town Hall Richie Brockleman	Duchess of Duke Street Eight Is Enough	News Special continued Hawaii Five-O	8:00 8:30 9:00 9:30	Vega$ continued continued The Future	Live from Wolf Trap continued continued	Oral Roberts Special Van Impe Crusade	Newlyweds Merv Griffin continued	continued continued Richie Brockleman
George Authors News S. Army (11:40)	a suivre Sports Campagne a suivre	continued continued News Starsky,	Operation Runaway Newservice Tonight	Starsky, Hutch News continued	Barnaby Jones News NFL	10:00 10:30 11:00 11:30	Baretta continued News continued	Membership Film (10:15) Dick Cavett Turnabout	News Fernwood Odd Couple Outer	Donahue continued Bilko M-A-S-H	Barnaby Jones Sports Page
	Cinema a suivre	Hutch Legend of the Black Hand	Show continued Tomorrow Show	Movie (12:10) continued continued continued	Football continued continued continued	12:00 12:30	Movie (12:10) continued continued continued		Limits News	Movie (12:05) continued continued continued	Groucho Good Times

GEMMA JONES stars as Louisa Trotter in *The Duchess of Duke Street* 8 p.m. Thursday and Friday on channels 2 and 6. This week Charlie (Christopher Cazenove) returns from war to find the Bentinck Hotel a convalescent home for wounded soldiers.

Movie Spotlight

Bronco Buster, on 8 at 12:30 p.m. Champion bronc rider trains a young hopeful. Scott Brady, John Lund, Joyce Holden (1952).

Burn Witch, Burn — on 11 at 1 p.m. Supernatural thriller. Janet Blair stars as professor's wife who comes under sway of witchcraft (1962).

Don't Make Waves, on 5 at 3 p.m. Some might say, "Don't tune in." But Tony Curtis does at least succeed in finding love on beach at Malibu (1967).

The Railrodder, on 9 at 10:15 p.m. One of Buster Keaton's last films.

Going Home, on 12 at 12:05 a.m. Father and son meet 13 years after son saw father murder his mother. Robert Mitchum's fine acting doesn't quite save plot (1971).

One Brief Summer, on 6 at 12:10 a.m. Girl is against her father marrying her friend. Felicity Gibson, Clifford Evans (1969).

The Oblong Box, on 8 at 12:10 a.m. Another Vincent Price-Edgar Allan Poe combination. Includes living corpses and other macabre touches (1969).

Today's Highlights

TV Townhall Meeting, on 5 at 8 p.m. Fourth of series in which Puget Sound residents identify their concerns.

Live from Wolf Trap, on 9 at 8 p.m. Jazz artist Chuck Mangione performs with his quarter. Fourth of series.

Oral Roberts Special, on 11 at 8 p.m. The evangelist visits the Grand Ole Opry in Nashville.

Vega$, on 8 at 8 p.m. Robert Urich stars in murder probe. Series pilot show.

Here Comes the Future, on 8 at 9:30 p.m. Discussion of DNA and research into genetic engineering.

Canadian Authors, on 2 at 10:30 France Nadeau interviews Mordecai Richler.

Legend of the Black Hand, on 4 at 12:40 a.m. Abolition of feudalism fails to change much in 1835 Sicily. Third in series on organized crime.

Cable 10 Program

THURSDAY, AUGUST 24

6:30 p.m. Music Victoria.
7 p.m. Pre-Natal Yoga.
7:30 p.m. Human Rights and Group Understanding.
8:30 p.m. The Last of Life — A Social Experiance.

5 DOORS
59 MPG HWY. 39 MPG CITY

MAZDA GLC
DELUXE HATCHBACK
A 4-door sedan with a hatchback gives you loads of room up front and back.
8-19
PACIFIC MAZDA PEUGEOT
810 Johnston 385-1451

T.V. SERVICE

Kent's TV
FACTORY AUTHORIZED SERVICE FOR
• SONY • SANYO
• RCA ELECTROHOME
SERVICE TO ALL MAKES OF TV's, RADIOS, STEREOS
742 FORT ST. 383-7104
6-3

BUTLER BROTHERS SPECIAL
TV SERVICE OVERHAUL
$59.95 Plus Parts
P/U and Delivery Extra
1720 Douglas 383-1511

Sears
TV Repairs
595-9111
Charge It on Your Simpsons-Sears All Purpose Account

IT PAYS TO TO ADVERTISE In the TV SERVICE GUIDE

EATON'S
Television and Appliance Repair
Dial 382-7141
Ask for Appliance Repairs

ELECTROHOME
For Fast, Reliable Color TV Service
CITY CENTRE TV
University Heights Centre
Open Daily 10 a.m.-10 p.m.
477-6971

Friday, August 25

CBC (2)	CBUFT (3)	KOMO (4)	KING (5)	CHEK (6)	KIRO (7)	TIME	CHAN (8)	KCTS (9)	KSTW (11)	KVOS (12)	CKVU (13)
In Touch continued		Good Morning America Cross-Wits Treehouse	Today continued Seattle Today	Canada A.M. continued Daybreak Joyce Davidson	Patches Kangaroo Phil Donahue continued	8:00 8:30 9:00 9:30	Canada A.M. continued Cooking Joyce Davidson		Bugs Bunny Zoo Revue 700 Club continued	Frisky Frolics Phil Donahue continued	Spiderman Huntley St. continued continued
Giant Mr. Dressup Sesame Street	Mouvement Clak Mag-Express Mohicans	Happy Days Pyramid Family Feud Ryan's Hope	Rollers Fortune America Alive	Giant Mr. Dressup Barton, Company	Tic Tac Love of Life Young Search	10:00 10:30 11:00 11:30	Jean Cannem Definition Yoga Your Move		continued Mike Douglas continued	All In Family Love of Life Mike Douglas	Ed Allen Young Family Feud Party Game
Summer Ryan's Hope Bob McLean	Brousse Roulettes Trouvaille Reflets	All My Children One Life To Live	Squares Days of Our Lives Doctors	News; Ida Clarkson Sanford, Son Marcus	News As World Turns Guiding	12:00 12:30 1:00 1:30	News Movie continued continued		News Love Movie continued	continued As World Turns Medical	All My Children Vancouver continued
Concert Edge of Night High Hopes Take 30	D'Un Pays Les Ateliers a suivre Fanfreluche	General Hospital Edge of Night Merv	Another World Movie continued	Welby, MD Edge of Night High Hopes Take 30	Light All in Family Dinah! continued	2:00 2:30 3:00 3:30	Another World Alan Hamel		continued Cartoons (2:45) Popeye Flintstones	Centre Tic Tac Match Game Hillbillies	continued continued Lively Woman Going Places
Klahanie Hunter's Gold Cooks All in Family	Animagerie Pourquoi Les Explorateurs	Griffin continued News News	continued continued Newlyweds Newservice	Klahanie Flipper Adam-12 News	Emergency One! News continued	4:00 4:30 5:00 5:30	Lucy Show Emergency! continued Gong Show	Sesame Street Mr. Rogers Electric Co.	Munsters Flipper Beaver Bewitched	Funorama Monkees Three Sons Brady Bunch	Spiderman Partridges Rafferty continued
						EVE.					
Hourglass continued M.T. Moore Reach for Top	Pacifique Recontres Les Belles Retour	continued continued NFL Football continued	continued News Seattle Squares	News continued Lawrence Welk	News M.T. Moore. Movie continued	6:00 6:30 7:00 7:30	News continued Petticoat Julie	Blue Marble Over Easy MacNeil Garden	I Love Lucy Andy Griffith Hogan Adam-12	Andy Griffith Little Vic Joker's Wild Doc in House	Maude Happening Vancouver continued
Duchess of Duke Street The Raes continued	Hors Serie a suivre a suivre Les Arts	continued continued continued continued	Town Hall Rockford Files	Duchess of Duke Street The Raes continued	continued continued News Special	8:00 8:30 9:00 9:30	Wonder Woman Rockford Files	Wash. Week Live from Wolf Trap continued	Wonder Woman Ironside continued	Newlyweds Merv Griffin continued	continued continued Movie continued
Husbands, Wives, Lovers News Theatre (11:40)	a Cuba Sports Cinema a suivre	Bassey continued News Baretta	Quincy continued Newservice Tonight	Charlie's Angels News continued	continued continued News NFL	10:00 10:30 11:00 11:30	Quincy continued News continued	continued continued Dick Cavett (11:15) In Search (11:45)	News Fernwood Odd Couple Outer	Donahue continued Bilko Movie	continued continued Sports Page
continued continued continued continued	a suivre Cine Nuit a suivre	continued Avengers (12:40) continued continued	Show continued Midnight Special	Movie (12:10) continued continued continued	Football continued continued continued	12:00 12:30	Movie (12:10) continued continued continued		Limits 700 Club continued continued	continued continued continued 700 Club (1:40)	Movie continued continued Movie

Today's Highlights

Celebrity Cooks, on 2 at 5 p.m. Madame Benoit prepares roast broiler with croutons and shepherd sauce.

Little Vic, on 12 at 6:30 p.m. Gillie Walker gets chance to ride Little Vic in big race.

Live from Wolf Trap, on 9 at 8:30 p.m. A 60th-birthday party for composer Leonard Bernstein.

The Raes, on 2 and 6 at 9 p.m. Singer Ray Price is the special guest on Cherrill and Robbie Raes' last show of the season.

CBS News Special, on 7 at 9 p.m. Two-hour flashback to top U.S. news events of 1968.

Quincy, on 5 at 10 p.m. CB radio announcer short-circuits Quincy's attempts to rescue kidnapped teen-ager, who is buried alive with limited supply of oxygen.

The Avengers, on 4 at 12:40 a.m. Message tattooed on the skin of a garlic sausage sends Steed and Mrs. Peel to a deadly dancing school.

Cable 10 Program

FRIDAY, AUGUST 25

6:30 p.m. Valley of the Swans.

7 p.m. Natural Gardening.

7:30 p.m. Provincial Dialogue.

8 p.m. Who Cares?

8:30 p.m. M.P. Report.

Fonda Savors Roots Role

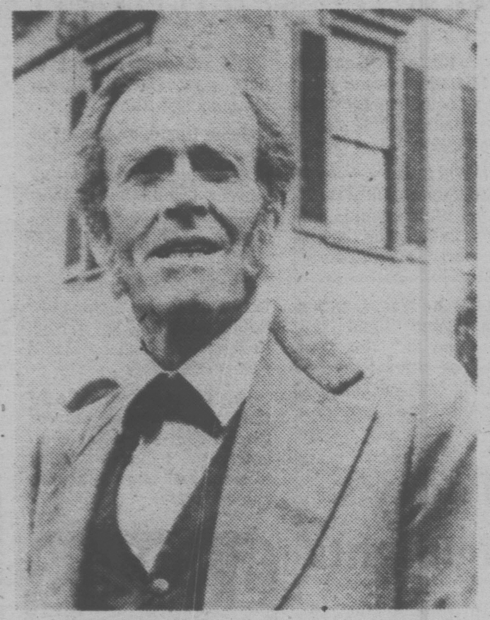

'Best script I'd read in years'

"Yes," Henry Fonda admitted without apology, "I would have had qualms if one of my children had married someone of another race. But not for reasons that a bigot would."

He was sitting at an outdoor table on the Disney ranch near Los Angeles, and the question of how he would have felt had Jane or Peter contracted an inter-racial marriage had come up because of the role he's currently playing.

Roots: The Next Generation is shooting on the ranch in a replica of Henning, Tenn., which may have cost more to build than the town originally cost. In the 12- to 14-hour "ABC novel for television" Fonda plays Col. Frederick Warner, whose son marries a black school teacher.

The aristocratic colonel is shattered by the union.

Richard Thomas plays the son Jim, while Fay Hauser plays the teacher Carrie.

"The reason I wouldn't have wanted one of my children to marry someone of another race is that I don't want them to face extra problems," Fonda said. "I want my children to be happy.

"There's still a lack of understanding which places unusual burdens on an inter-racial couple.

"If I were someone like the son in the show we're doing, with everyone's eyes on me, I'd feel very uncomfortable.

"I feel uncomfortable now when everyone's eyes are on me."

Fonda got into the project simply by being asked.

"They sent me the script," he said, "and I thought it was the best I'd read in years.

Fonda who'll be in three segments of the series considers the continuation of *Roots* better than the original and predicts that it will be even more succesful ratings-wise.

Spotlight On Movies

The Night Strangler, on 8 at 12:30 p.m. Strangler's on the loose in Seattle. Darren McGavin stars as intrepid reporter. TV-movie (1973).

Requiem for a Gunfighter, on 11 at 1 p.m. No classic, but unusual twist as gunslinger impersonates judge in the interests of law and order. Rod Cameron, Stephen McNally, Tim McCoy (1965).

The Reluctant Debutante, on 5 at 3 p.m. Rex Harrison and Kay Kendall carry most of the ball (of fluff) in this fairly good comedy (1958).

The Questor Tapes, on 7 at 7 p.m. Good sci-fi fare with Robert Foxworth starring as android seeking the scientist who created him (1974).

Straight to the Heart, on 13 at 9 p.m. Robert Charlebois undergoes brain surgery to remove his opposition to military service (1968).

Brink's: The Great Robbery, on 12 at 11:30 p.m. Recreation of famous 1950 Boston robbery. Darren McGavin, Cliff Gorman, Jenny O'Hara (1976).

The Adventures of Marco Polo, on 2 at 11:40 p.m. Gary Cooper stars as explorer every schoolboy should know, with Basil Rathbone (1938).

Children Shouldn't Play with Dead Things, on 13 at midnight Money not lavishly spent on this yarn involving bloodthirsty zombies; also Alan Ormsby and Anya Ormsby (1972).

Kid Galahad, on 6 at 12:10 a.m. Should be popular with Elvis fans. Gig Young and Lola Albright co-star (1962).

The Salzburg Connection, on 8 at 12:10 a.m. Every country in the world is out to snaffle a box of Nazi documents from the fair hands of Anna Karina. Barry Newman represents the U.S. (1972).

Drums in the Deep South, on 13 at 1:30 a.m. Old West Point pals don different uniforms in Civil War. Lots of history. James Craig, Guy Madison (1951).

MINI
CANADA'S LOWEST PRICE CAR

ONLY $3625
PLIMLEY
ESTABLISHED 1893
1010 YATES 382-9121
6-11 (D.L. 572A)

CBC AM-FM Radio Highlights

CBC-AM 690
CBC-FM 105.7

SATURDAY
AM Network

1:15 p.m. Hot Air — The scope of New York jazz twenty years ago, the late 50s, including The Modern Jazz Quartet, blues singers Joe Turner and Laverne Baker, and Chico Hamilton's Quintet, among others. Host: Bob Smith.

6:15 p.m. Between Ourselves — Fortress Louisbourg: A Moment in Time. A glimpse of the Louisbourg of the past, seen through the eyes of the men and women who have recreated this French colonial seaport as it was in the summer of 1744, the summer before the British siege. Marjory Whitelaw talked with designers, historians, researchers, stone masons, iron workers and construction men who have rebuilt the 18th-century Cape Breton town.

FM Network

9:05 p.m. Captain Cook at Nootka — Part II. A study in sound of the effects of contact between Europeans and the inhabitants of the northwest coast from 1778 onwards, by Peter Howarth.

11:05 p.m The Great Canadian Gold Rush — Host Terry David Mulligan introduces the rock greats of today and tomorrow in a fast-paced format. Tonight: An interview with the Cooper Brothers Band from Ottawa.

SUNDAY
AM Network

1:05 p.m. Life and Times of Sir Noel Coward — Sir Noel's career as actor, playwright, composer and director is traced through the most ambitious of all his productions, Tonight at 8:30. With Joyce Carey, Lord Mountbatten, Celia Johnson, Margaret Leighton, Trevor Howard, Gertrude Lawrence, Sir Noel.

4:35 p.m. The Entertainers — A weekly showcase of showbiz superstars with host Kevin Gillis. First of a seven-part mini-series, chronicling the rise of Top 40 music through the radio and recording industries.

FM Network

4:30 p.m. Organists in Recital — F. Allan Reesor from St. Dunstan's Basilica in Charlottetown: Te Deum from Hymes D'Action Des Graces (Langlaid); Variations and Ave Maria von Arcadelt (both by Liszt).

10 p.m. CBC Summer Symphonies — Fifth of six weeks of pops simulcasts. Tonight: The Quebec Symphony under the baton of James de Priest, is featured. The scene is the Grand Theatre de Quebec and soloist, Colette Boky, soprano.

MONDAY
AM Network

2:04 p.m. Afternoon Theatre — Vanity Fair, by William Makepeace Thackeray, a 12-part serial.

8:04 p.m. Play It Again, Bob — Veteran record buff Bob Pye spins the golden oldies from the first 30 years of recording history.

FM Network

4:05 p.m. Summer Arts National — Fourth of five weeks with guest hosts. This week Robert Silverman hosts the program from Vancouver. Part I each day will be devoted to recorded performances of some of the pianists whom Silverman finds most interesting from his own generation. Today: Vladimir Ashkenazy. Part II each day will feature performances by West Coast musicians.

9:04 p.m. Festival Recital — Host: Margaret Pacsu. Part I — From the 1977 Dubrovnik Festival — Leonid Kogan, violin; Samuel Alumin, piano. Part II — From the Polish Radio Concert Season — Krystian Zimerman, piano; Great Symphony Orchestra of the Polish Radio and Television, conducted by Jerzy Salwarowski.

TUESDAY
AM Network

2:04 p.m. Crime Serial — Inspector West at Bay, a thriller by John Creasey, with Patrick Allen as Chief Inspector West, and Sarah Lawson as his wife, Janet.

8:30 p.m. Touch the Earth — On the train from Calgary to Vancouver, Touch the Earth recorded Connie Caldor and Bruce Murdoch. Later in the program hear Bob Carpenter, Casa Blanca, Ken Dalglesh and King Anderson, local artists from the interior of British Columbia, playing at Robert's Creek.

FM Network

4:05 Summer Arts National — Host: Robert Silverman in Vancouver. Part I — Devoted to recorded performances of some of the pianists whom Silverman finds the most interesting from his own generation. Today: Maurizio Pollini. Part II — West Coast musicians: Soprano Ginette Duplessis sings three Shakespearean sonnets by Jean Coulthard with the UBC String Quartet; Robert Silverman plays Jacques Hetu's Piano Concerto with the BBC Symphony (recorded at Musicanada in London, 1977).

11:04 p.m. A Little Night Music — Hosts: Jim Bennet and Don Tremaine. Tonight: The guitar of Narciso Yepes.

WEDNESDAY
AM Network

2:04 p.m. Afternoon Theatre — Nicholas Nickleby, by Charles Dickens. Today: Part VII.

10:20 p.m. Mostly Music — Music, Magic and Myth — Faustiana: The legend of Man selling his soul to whatever devils there be, as shown in Faust, The Damnation of Faust, Mefistofele, Doktor, Faustus and Damn Yankees.

FM Network

4:04 p.m. Summer Arts National — Host: Robert Silverman in Vancouver. Part I — Devoted to recoded performances of pianist Rudu Lupu. Part II — West Coast musicians. Mezzo-soprano Delia Wallis sings Mozart songs with pianist Denise Masse; Violinist Derry Deane and pianist Ed Norman (from Victoria) perform Murray Adaskin's T'Filat Shaom — A Prayer for Peace.

9:04 p.m. Opera Time — Host: Ruby Mercer. Tonight: Oberto. Guest: Glynn Ross.

THURSDAY
AM Network

2:04 p.m. Crime Serial — Clouds of Witness, by Dorothy L. Sayers, starring Ian Carmichael as Lord Peter Wimsey, who investigates murder of which his brother, the Duke of Denver, stands accused.

8:04 p.m. Playhouse — Society Affair: Mrs. Moncrief relates the story of the apprehension of international society thieves who show up at a gala charity ball.

FM Network

4:04 p.m. Summer Arts National — Host: Robert Silverman in Vancouver. Part I — Devoted to recorded performances of pianists Stephen Bishop and Martha Argerich. Part II — West Coast musicians: Lee Kum Sing, piano, plays Intermezzi; Violinist Gwen Thompson plays The Partita II.

9:04 p.m. The Entertainers — A showcase of international talent featuring the biggest names in show business. Host: Kevin Gillis.

FRIDAY
AM Network

8:04 p.m. Panning for Gold — A program of informed opinion and discussion about interesting books, movies, TV and some of the other lively arts. With Sam Solecki, associated professor of English at St. Michael's College, Toronto, and book review editor of The Canadian Forum on books, Sheila Kieran, writer and broadcaster on film, and a different guest critic each week. Moderator is Warren Davis.

1:20 p.m. Mostly Music — Music, Magic and Myth. — The Industrial Wagner: How Wagner became the General Motors of composers, with no Ralph Nader to call a halt.

FM Network

4:04 p.m. Summer Arts National — Host: Robert Silverman in Vancouver. Part I — Devoted to recorded performances of pianists Alfred Brendel. Part II — West Coast musicians: The Purcell String Quartet plays Mozart's Quartet in C minor, K.465 (The Dissonance); pianist Frances Adaskin plays Rags by Scott Joplin.

9:04 p.m. A Night at the Operetta — Host: Otto Lowy. Tonight: Includes Leichte Kavallerie Overture and Poet and Peasant Overture (both performed by the Vienna Philharmonic, conducted by Georg Solti); Ein Reporter Ist Ein Mann from Fantinetza (Wolfgang Anheisser, baritone); Highlights from the operetta Boccaccio.

The Calendar

Places to go, things to do — for the coming week in the Victoria area.

(Material for publication should be submitted to The Prevue Calendar, Box 300, Victoria, V8W 2N4, to arrive not later than Tuesday noon of the week preceding the event. Prevue reserves the right to accept, reject or edit material.)

THEATRE
SATURDAY

LEGENDS, Tales of King Arthur, Market Square, 7 p.m. Continues to Sept. 3.

TWO & TWO MAKE SEX, British comedy presented by Victoria Actors Association, McPherson Playhouse, plus Victorian Varieties, 8 p.m. Performances also on Aug. 23, 24 and 25, but no Victorian Varieties Aug. 23. Continues to Sept. 2.

GALLERIES
SATURDAY

ART GALLERY OF GREATER VICTORIA, 1040 Moss Street, European Wood Carvings, continues to Aug. 20; Wildflower Watercolors of Wendy Gibbs, continues to Sept. 4; Works of Sophie Pemberton (1869-1959), continues to Oct. 8; Mountains of the Mind, landscapes of C. C. Wang, continues to Sept. 24.

OPEN SPACE GALLERY, 510, group show of four Seattle artists, and photographs by David Hlynsky, both shows continue until Aug. 26.

SUNDAY

KYLE'S GALLERY, 1545 Fort, at Oak Bay Junction, exhibition of Toni Onley watercolors, continues through September.

ART GALLERY OF GREATER VICTORIA, The Inuit Print, continues to Oct. 8.

MONDAY

EMILY CARR ARTS CENTRE, 207 Government, Tine Booth's The Studio, children's art. Continues to Sept. 1.

WEDNESDAY

ART GALLERY OF GREATER VICTORIA, Rediscovery of the work of Mary Riter Hamilton, continues to Oct. 8.

MUSIC
SATURDAY

VICTORIA SYMPHONY SUMMER FESTIVAL, Cameron Bandshell, Beacon Hill Park, 2:30 p.m.

MUSIC IN THE CATHEDRAL — 1978, La Confrerie St. Julien, with James Kennedy, Baroque flute and recorder; Peter Bishop, continuo; Susan Prior, recorder and flute, and Mary Copland, soprano: Christ Church Cathedral, Quadra and Burdett, 4 p.m.

SUMMER SMILE SHOW, with Jerry Gosley, Crystal Ballroom, Empress Hotel, 8:30 p.m. Continues to Sept. 8. Tuesday through Saturday, matinee Saturday.

VICTORIA INTERNATIONAL FESTIVAL, Keyboard Opulence, St. Michael's University School, 2400 Richmond, 8 p.m.

SUNDAY

VICTORIA SYMPHONY SUMMER FESTIFAL, Cameron Bandshell, Beacon Hill Park, 2:30 p.m.

VICTORIA INTERNATIONAL FESTIVAL, All Bach Program, McPherson Playhouse, 8 p.m.

MONDAY

VICTORIA INTERNATIONAL FESTIVAL, Opera Piccola La Prima Donna and La Serva Padrona, McPherson Playhouse, 8 p.m. Repeat performance Aug. 22.

OTHER
SATURDAY

MID-SUMMER AFFAIR Music and Art Festival, two miles south of Duncan on the Island Highway. Continues Aug. 20.

SOCIAL AND DANCE, presented by the Victoria Ballroom Dancing Group, demonstration of Latin American-style dancing and an Open Jive Competition, Colwood Community Hall, 2219 Sooke Road, 8:30 p.m.

Indians Series Planned

The public television station KCTS (Channel 9) has received a grant of $279,000 from the Corporation for Public Broadcasting to finish producing a series entitled Images of Indians.

For decades, movies have perpetuated the myth of the quaint, strange, not-quite-human native American. The five Images of Indians programs will explore this stereotype, and contrast it with the real history of American Indians.

Each program will concentrate on a different aspect of this misrepresentation in movies. The pilot film, The Great Movie Massacre, focuses on the image of the Indian as warrior — a stereotype that ignored tribal identities and differences, and categorized all "good" Indians as "dead" Indians.

RADIO LOG

AM Stations — Victoria: CJVI, 900; CFAX, 1070; CKDA, 1220. Vancouver: CJOR, 600; CBU, 690; CKLG, 730; CKNW, 980; CKWX, 1130; CHQM, 1320; CFUN, 1410; CJVB, 1470. Seattle: KIRO, 710; KOMO, 1000; KING, 1090. Bellingham: KARI, 550. Port Angeles: KONP, 1450.

FM Stations — Victoria: CFMS, 98.5. Vancouver: CKLG, 99.3; CHQM, 103.5; CBC, 105.7; CBUF, 97.7 (French—6 a.m. to 1 a.m.). Seattle: KIXI, 95.7; KLSN, 96.5; KING, 98.1; KIRO, 100.7; KETO, 101.5. Tacoma: KTNT, 93.7; KLAY, 106. Edmonds: KBIQ, 105.3. Bellingham: KERI, 104.3.

Major Newscasts: CBC-FM, 10 a.m.; BBC news, Monday to Friday. National news: CFAX, CKDA and CJVI, 8 a.m., 12 noon (noon report), 5:30 p.m. (news hour); Saturday and Sunday, 8 a.m., 12:30 p.m., 6 p.m. and 10 p.m.

Most stations broadcast news bulletins on the hour and on the half-hour at early morning and evening peak periods.

Home of the Week

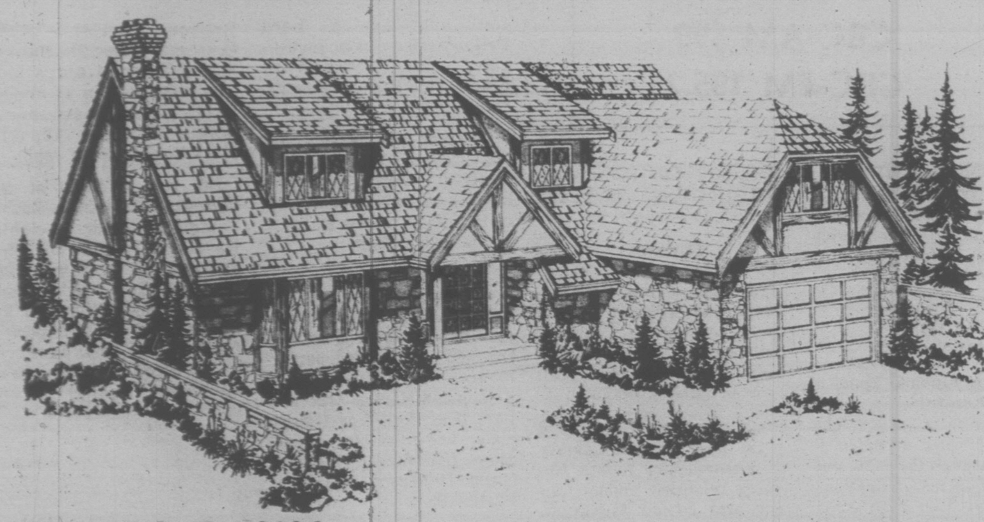

PLAN Nº 74-3106

: 17.4 m.// 57 ft./pi.

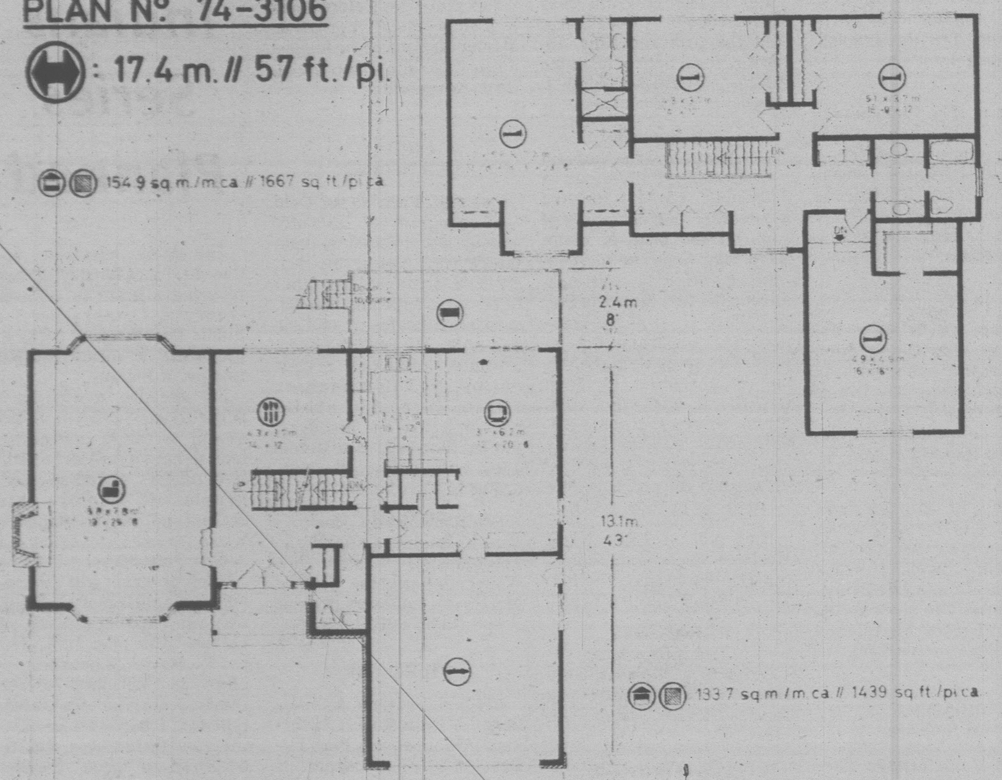

Best of the Traditional . . . PLUS

They built in stone and wood.

They built for an age — for all ages — and the best to last forever.

The style in which they built has become a tradition — and the best still lives.

We who come after recognize the value of permanence and copy the finest they made. It is this!

The exterior — a harmonious whole in fieldstone, stucco and dark-stained board, with the same imposing bay window, diamond panes and dormer windows.

An impressive entrance — weather-sheltered — giving into a gracious and open foyer, frankly offering the conviviality of an enormous living room with raised stone fireplace and bay window repeated to the rear. Made for guest and family alike.

A kitchen and dining complex such as they who built before never dreamed was possible. U-shaped and well-planned, dividing formal dining from family room gatherings and casual snack bar meals. Sliding glass doors giving access to summer patio and barbecue meals.

And everywhere convenience. Storage closets, vanity bath, shelving, cupboards — and all pleasing to the eye. Luxury as only our age can express.

The master bedroom with triple closets, three-piece vanity bath with shower; and having a interesting alcove provided by the dormer window for contemplative afternoons. The large sunken bedroom over the garage for the artistic child — with sloped ceiling and full, walk-in closet for storage of innumerable treasures.

Master bath central to all; with double vanity sinks separable via pocket door from the bath proper. Storage in abundance — for linen, seasonal clothing, and the myriad odds and ends of family life.

Beneath all this a full basement into which is banished the facilities for working and cleaning — and for recreation and relaxation and indulgence of the family's interests and private pursuits.

Plans for design No. 74-3106 may be purchased either by single set, at a cost of $70 for the first set and $10 for each additional set, or by the package. A five-set plan package, including the first set, is economically priced at $100 and an eight-set package, also including the first set is only $125.

Whichever method you choose, please include $4 for postage and handling. B.C. residents add 5 per cent sales tax.

Send for the current edition of Select Home Designs, Series No. 36, featuring imaginative decorating and home improvement ideas plus 350 quality plans of every type. Available for $2.25 ($1.75 plus 50 cents postage and handling).

To order any of these items, please send cheque or money order payable to the Home of the Week. Address to: Home of the Week, c/o Victoria Press, 382 West Broadway, Vancouver, B.C. V5Y 1R2.

TV MAILBAG

By THOM MEAD

HOLLYWOOD — The TV Mailbag:

Q. Could you please tell me a little about Andrew Stevens who played Philip Kent in the four-hour mini-series The Bastard? — H.H.

A. In the span of just one year, the career of Andrew Stevens has skyrocketed to the point that he now is one of the hottest young actors in Hollywood.

He was born in Memphis, Tenn., the only son of actress Stella Stevens and her husband, Herman. By the last two years of high school, he had begun to get his feet wet as an actor in school productions and community theatre.

A producer friend, James Komack, persuaded young Stevens to make the rounds of a few Hollywood agents to see if anything might develop. This led to his first professional role as the guest lead in an episode of Adam 12.

Stevens made his motion picture debut with a very minor role in Shampoo and followed that with two television movies, The Werewolf of Woodstock and The Last Survivors. Then he starred in the critically acclaimed short film Deportee and co-starred with Kris Kristofferson and Jan-Michael Vincent in the feature movie, Vigilante Force.

In addition to his role in the mini-series The Bastard, Stevens this year appeared in the full-length movies The Fury and The Boys in Company C.

Q. I'd like to know where I can write to my favorite members of the "Mickey Mouse Club?" — W.T.

A. I suggest you write to Walt Disney Productions, 500 S. Buena Vista, Burbank, Calif. 91521.

Q. Whatever happened to David Cassidy, Shaun Cassidy's big brother? He used to play Keith in The Partridge Family. — M.S.

A. David Cassidy has just come out of a self-imposed retirement that followed The Partridge Family and Cassidy's own hectic singing career that swept the nation several years back.

He says he wants to get back into acting, particularly serious roles. He recently appeared as a young narcotics officer in a special two-hour presentation of Police Story.

Q. Could you please tell me when Robert Conrad's birthday is? — C.V.

A. Conrad was born on March 1, 1935.

Q. I recently saw a terrific movie titled Butterflies are Free, featuring Goldie Hawn. Who was the young actor who played opposite her? — A.P.

A. You are referring to Edward Albert, son of actor Eddie Albert.

Questions of general interest will be answered in the column. Volume of mail prohibits personal replies. Inquiries should be sent to Thom Mead, TV Mailbag, c/o Prevue, Box 300, Victoria, B.C. V8W 2N4.

Hepburn To Star

Katharine Hepburn, under the direction of George Cukor for the tenth time in their distinguished film careers, will star in The Corn is Green, a two-hour TV-movie now in production in North Wales and at Lee International Studios Ltd., London.

The story of an Englishwoman's gallant struggle to educate youthful Welsh coal miners is scheduled to be broadcast during the 1978-79 season on the CBS Television Network.

Midband TV Programs

Midband programs, broadcast by KCPQ-TV, Tacoma (Channel H) can only be seen by viewers whose television sets have a converter.

Sunday, August 20 — 4, Idea Thing; 4:30, Antiques; 5, Movie, Knife in the Water; 7, Evening At Pops; 8, Masterpiece Theatre, Poldark; 9, Great Performances; 10:30, Who Built This Place?; 11, Visa.

Monday, August 21 — 6, Mr. Rogers Neighborhood; 6:30, Romagnoli's Table; 7, Strobe; 7:30, Dick Cavett; 8, Anna Karenina; 9, Live From Wolf Trap; 11:30, Captioned News.

Tuesday, August 22 — 6, Mr. Rogers Neighborhood; 6:30, Over Easy; 7, Who Lives Next Door?; 7:30, Dick Cavett; 8, Anna Karenina; 9, Live From Wolf Trap; 11:30, Captioned News.

Wednesday, August 23 — 6, Mr. Rogers Neighborhood; 6:30, Antiques; 7, Consultation; 7:30, Dick Cavett; 8, The French Chef; 8:30 Kirks' Camera 9, The Joffrey Ballet Live From Artpark; 11:30, Captioned News.

Thursday, August 24 — 6, Mr. Rogers Neighborhood; 6:30, Antiques; 7, Visa; 7:30, Dick Cavett; 8, Once Upon a Classic; 8:30, Live From Wolf Trap; 11, Black Perspectives on the News; 11:30, Captioned News.

Friday, August 25 — 6, Mr. Rogers Neighborhood; 6:30, Over Easy; 7, Economically Speaking; 7:30, Dick Cavett; 8, Washington Week in Review; 8:30, Live From Wolf Trap; 11, Over Easy; 11:30, Captioned News.

Saturday, August 26 — 4:30, Strobe; 5, Faces of Communism; 6, Once Upon a Classic; 6:30, Once Upon a Classic; 7, Black Perspective on the News; 7:30, Lowell Thomas Remembers; 8, Great Performances; 9, In Performance at Wolf Trap; 10, National Geographic Special; 11, Big Time Wrestling.

Pilgrim's Progress: 'No Other Book Quite Like It'

By HENRY FAIRLIE

This year marks the 300th anniversary of the first edition of *The Pilgrim's Progress* and, in order to write about it, I do not have to go home to get a copy. I keep one in my office. I would not be without it at hand.

When I was 10 years old, I picked up a copy of it in my parents' home. It was about 6 o'clock on a glorious summer morning in London during my school holidays.

I was then a voracious reader. I used to be waiting for the public library to open at 9 a.m., take out a book, and go back before it closed at 7 p.m., with the book read, to exchange it for another, only to be told that I could not return a book on the same day as I had taken it out. It was my first encounter with a senseless bureaucratic rule.

Pride

That August morning I took *The Pilgrim's Progress* to a secluded spot at the bottom of the garden, almost a nest which I had made for myself with some straw behind a bush. I had five brothers and sisters, but unless I invited them, none ever dared to invade my retreat. I opened *The Pilgrim's Progress* and read the famous opening sentence: "As I walked through the wilderness of this world, I lighted on a certain place where was a den, and laid me down in that place to sleep; and as I slept, I dreamed a dream." I was captivated.

I read without stopping through the day, carrying the book with me into the house at meal-times, and finished it about 10 o'clock that evening. It was the first time that I had discovered one of the classic works of literature for myself, and I devoured it, transported into worlds of vision and language that I had never dreamed of entering. I have read it about once every two years since then. Never does it fail to carry me with it. No other book in the world is quite like it.

When I had children of my own, I encouraged them to read it at a tender age, and of course they refused. In fact, they created a family legend to mock me: "Dad read *The Pilgrim's Progress* in one morning when he was two." This childish insolence has not deterred me from presenting them with copies of the book on various anniversaries, and one of my daughters believes that she must have the largest collection of different editions of it outside the British Museum.

But neither she nor the others have read it, and in this they are unhappily not alone. Although it has been translated into 200 languages, including Fijian, Cree, Esperanto, and Pitman shorthand, it now is one of the world's least read books.

This is a tragedy. Until 50 years ago, it was part of the common stock of our culture, one of the handful of books that bound generation to generation, but now it is almost lost.

Imagine reading the opening sentence, for the first time, especially as a child, but even belatedly as an adult. It is charged with the impetus of a great narrative from the beginning as it goes on:

"I dreamed, and, behold, I saw a man clothed with rags standing in a certain place, with his face from his own house, a book in his hand, and a great burden upon his back. I looked, and saw him open the book, and read therein; and, as he read, he wept and trembled, and not being able longer to contain, he brake out with a lamentable cry, saying, 'What shall I do?' "

Who can stop there? One wants to know who the man was, why he was in rags, why his back was turned to his home, what burden he carried in it, what book was in his hands, what in it made him weep and tremble, and why he cried aloud so terribly "What shall I do?" All in one sentence, the questions are posed.

It is a miraculous piece of writing. Others will have their own favorite periods, but for me English prose rose to its highest expression, in precision and vividness and force, during the 16th century in which Bunyan wrote. The century had begun with the translation of the King James version of the Bible, in which it is calculated that over 90 per cent of the words are of English derivation. The native tongue had been triumphantly confirmed.

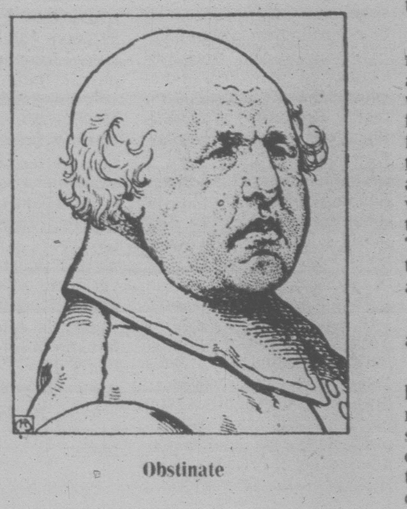

Obstinate

It is that tongue free of Latinities that one finds in the opening sentences of *The Pilgrim's Progress*, and which Bunyan so wonderfully sustained in one of the great imaginative works of English literature. He described his own style in *Grace Abounding*:

"I could also have stepped into a style much higher than this in which I have here discoursed, and could have adorned all things more than here I have seemed to do, but I dare not. God did not play in convincing of me, the devil did not play in tempting of me, neither did I play when I sank into the bottomless pit, when the pangs of hell caught hold upon me; wherefore I may not play in my relating of them, but be plain and simple, and lay down the thing as it was" — a declaration that sums up the strengths and felicities of Puritan prose.

Discontent

Most of *The Pilgrim's Progress* is in dialogue, and the dialogue is as quick as common speech, even though it deals with the most solemn matters. One of my favorite encounters is that of Christian and Faithful with Talkative. It cannot all be repeated here, but as a portrait of a chatterer, it is full of observation. Here is how Talkative talks:

"To talk of things that are good, to me is very acceptable, with you or with any other; and I am glad that I have met with those that incline to so good a work; for, to speak the truth, there are but few who care thus to spend their time as they are on their travels . . . and, I will add, what thing is so pleasant, and what so profitable, as to talk of the things of God? What things so pleasant? That is, if a man hath any delight in things that are wonderful." (Talkative always praises himself.)

What one thing will they talk about? asks Faithful.

"What you will: I will talk of things heavenly, or things earthly; things moral, or things evangelical; things sacred, or things profane; things past, or things to come; things foreign, or things at home; things more essential, or things circumstantial, provided that all be done to our profit."

Not only is *The Pilgrim's Progress* a work of imaginative power, the account of one of the most brilliant visions ever set to paper; by common consent there is no greater allegory in the English language.

The figures whose names used to be household words — Mr. Worldly Wiseman, Pliable, Mr. Great-Heart, Vanity Fair, and so on — are drawn from real life, as truly as in the portrait of Talkative, but they no less vividly represent the moral and spiritual truths of Bunyan. To keep these two worlds in so telling and resonant a response to each other is the work of a great artist. This is not the work only of a preacher.

Again, the prose plays its part. What has been said of the language of the King James Version can be said no less of *The Pilgrim's Progress*: "Concrete not abstract, popular rather than recondite, energetic but not exaggerated, dignified yet simple." Not to read and know the allegory told in such language is to be deprived of part of one's heritage.

But one thing more caught the imagination of a small boy, curled up behind a bush with a book, oblivious to anything that went on around him that day.

The Pilgrim's Progress is an unrivalled expression of the concept that each of our lives here on earth is an individual journey. To be told that one is setting out on a great journey, full of difficulties and temptations, but which will nonetheless lead somewhere that is worth the reaching: this is the inspiration of *The Pilgrim's Progress* for a child.

Let us leave the last words to Bunyan:

"Now I saw in my dream, that by this time the pilgrims were got over the Enchanted Ground, and entering into the country of Beulah, whose air was very sweet and pleasant; the way lying directly through it, they solaced themselves there for a season. Yea, here they heard continually the singing of birds, and saw every day the flowers appear in the earth, and heard the voice of the turtle in the land.

Mr. Worldly Wiseman

"In this country the sun shineth night and day: wherefore this was beyond the Valley of the Shadow of Death, and also out of the reach of Giant Despair; neither could they from this place so much as see Doubting Castle."

The 10-year-old boy who read that went to bed uplifted, after a day of going with Christian through every pit and slough and valley, and 44 years later it does not cease to inspire. Here was a picture of a man going, as Auden put it in a poem, "to further grief and greater/And to the defeat of grief."

Washington Post

The Rice Krispies Method of History

By CHRISTOPHER LEHMANN-HAUPT

In *Chesapeake*, his 21st book, James A. Michener does for Maryland's Eastern Shore what he did for Colorado in *Centennial*. By telling the story of dozens of fictional characters who live in a partly imaginary locale, he tries to capture the real history of the area — in the case of the Chesapeake Bay, from the time in the 16th century when Indians and crabs were its chief inhabitants, down to a present when developers and pollutants have taken over.

Speaking objectively, I would say that reading the book's 800-plus pages is like eating your way through a boxcar full of Rice Krispies with a teaspoon. You can't rush the process, otherwise the bits go flying about and you get nothing. On the other hand, if you proceed deliberately, it occurs to you that you are eating Rice Krispies.

As for nutritional value: I could recall virtually nothing of *Chesapeake* a few minutes after reading its final pages. For a more distinct impression of life in the Chesapeake Bay area, I would recommend William W. Warner's *Beautiful Swimmers: Watermen, Crabs and the Chesapeake Bay*.

But please let me be subjective. Rice Krispies happens to be one of my favorite junk foods, just as I regard Michener as superior among junk writers. I enjoy his peristaltic narrative technique, even if it does produce a history of hiccups. It's fun to guess which minor figure in a given episode will become the major character of a succeeding one, whether it's Edmund Steed, the Catholic Englishman fleeing religious oppression in the early 17th century, who will found the plantation aristocracy of the Choptank area; or Timothy Turlock, the ferret-faced indentured felon, who will be the first of the bay's famous watermen; or Edward Paxmore, the Quaker driven by lashings from the Massachusetts Bay Colony to sire on a cliff overlooking the Choptank River a long line of ship-builders and abolitionists; or Cudjo, the African, on whom the region's great debate over slavery will focus, or any of a dozen other figures who keep budding and blooming and wilting like so many flower blossoms in a time-stop film.

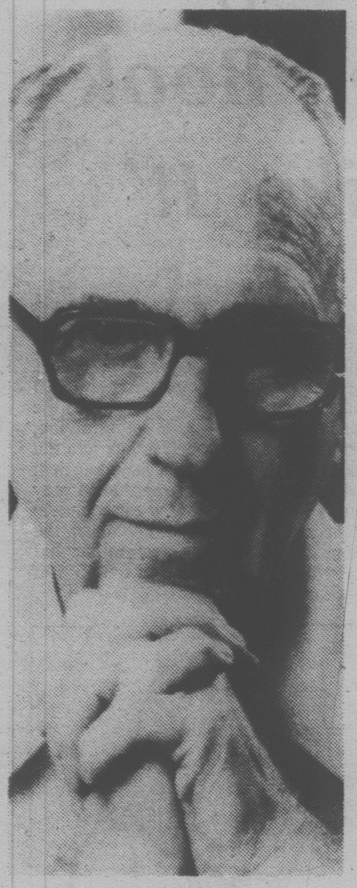

MICHENER . . . superior junk

It's amusing to discover from what oblique viewpoint Michener will present the great events of American history — whether it's the Revolution seen through the eyes of a Steed who is appointed an ambassador to France, where he contrives with a clowning Ben Franklin to win the citizens to the Colonial cause; or the coming of the Second World War narrated in the form of Woolman Paxmore's naive but deeply idealistic mission to persuade "Mr. Hitler" that after all Jesus himself was a Jew.

What's more, one detects in Michener's narrative voice a genuine affection for the people of the Eastern Shore — not only for the plain-speaking Quakers among whose Bucks County, Pa., brethren the author himself grew up, but also for the inbred watermen who ply the rivers and inlets of the bay in skipjacks "drudgin' for arsters."

Though his voice waxes annoyingly avuncular at times, he is good at depicting the mixture of hostility and humanity that persists among the different racial and ethnic groups that have coexisted for so long in the region.

Anyway, if all else fails, one can amuse oneself imagining the author at work on his superstructures. I see him as a carpenter high on a scaffold, his mouth full of nails, his shed full of blueprints. In *Centennial*, the project got out of hand, and he seemed to end up falling off his perch into a wheelbarrow full of cement. In *Chesapeake*, the work goes better. Michener doesn't feel the need to place his narrator inside the structure; he simply goes ahead and tells his story. He doesn't feel called on to begin with characters called Time, the Cretaceous Period, a diplodocus or even a crab; although one chapter stars a goose named Onkor, the story begins and ends with people. And it isn't as if the whole of history had occurred for the sake of the present; one gets a sense of the past dropping away, of traditions accreting over time, of the future looming beyond.

One pictures Michener high up on his scaffold, his mouth full of nails, but his project under control. Occasionally, he dashes to add a piece to the frame to support a plank he hadn't planned on including. Every so often he rushes to improvise and bends a nail. But the blueprint has been planned and memorized, and the carpentry is basically sound. The structure will be filled with Rice Krispies, but it will roll.

New York Times

CHESAPEAKE: by James A. Michener. Random House. $15.95.

'Wonder Books' for Child in All of Us

By JULIAN REID

Do you remember how, as a child, you used to be utterly fascinated by puzzle-pictures, shadow-games, and illusions of all kinds? Not to mention the entrancement of mirrors and lenses, and the way they magically transformed the ordinary look of things. Or that sudden vertiginous excitement which came with the daring speculation that the familiar world around you might not *really* be the way it seemed.

All children everywhere undergo such experiences. But alas, as an ancient Chinese proverb ruefully remarks, "when one stops wondering at the wonderful, it stops being wonderful." And so that wide-eyed sense of the marvelous, which comes to us so naturally in childhood, needs to be regularly brushed up and refurbished for us world-jaded adults.

A good place to start would be with Edi Lanners' *Illusions*, a grown-up wonder-book for the child in all of us. Here, in a fascinating blend of text and over 300 illustrations, is a far-ranging potpourri of the sort of visual and verbal paradoxes that used to absorb us for hours back when we were young. And, miraculously, they are still as diverting as ever, as they prod and tickle us into a renewed appreciation of just how exhilaratingly shaky the relationship between appearances and the substantial reality behind them can be.

But *Illusions* is not just delightfully childish fun, pitched at an adult level of sophistication. As befits a book half of which is printed upside-down, with its own duplicate title-page and a mirror-image introduction, this apparently playful exercise has its serious side as well.

For, as Lanners points out, "when we critically examine the 'mechanism' of illusion, the insight we thus gain into our weaknesses, rather than 'disillusion' us, is likely to exert a certain fascination, especially when we come to realize that despite our awareness that we are victims of illusion, we are unable to avoid succumbing to it. Illusion, furthermore, need not be considered solely as deception and falsification, for it represents at the same time the fundamental creative principle, the motive that impels us to change the world along the line of our dreams. Hence delving into illusion and error is more than merely entertaining. It may stimulate us to engage in original reflection and fruitful meditation."

While *Illusions* is a highly entertaining excursion into the eternal human tendency to see and believe things that in fact aren't so, *Phenomena*, by John Michell and Robert J. M. Rickard, is a testimony to our equally stubborn insistence on refusing to credit things that, by all reasonable standards of evidence, we ought rightfully to accept as solidly real and natural. For we balk whenever the things involved are of the sort dealt with here — cases that fly straight in the face of what we are accustomed to accepting as rationally credible.

Subtitled "A Book of Wonder," *Phenomena* is in fact a kind of unsystematic encyclopedia of so-called "Fortean phenomena" — that is, documented cases of spontaneous human combustion, rains of frogs, phantom cities floating in the sky, teleportation, unaccountable yet apparently meaningful "coincidences," and other well-attested oddities that seem entirely "impossible" in terms of our dominant materialistic world-view.

In other words, the entire range of recurring mysteries which conventionally-minded know-it-alls persist in dismissing as mere superstitious nonsense, flagrantly disregarding the voluminous evidence to the contrary. There are, of course, many compendia of this kind of material currently available. What sets *Phenomena* apart from the rest is the spirit in which the authors approach their often-familiar material — a deliberately non-dogmatic world-view which they lablel "phenomenalism."

Most of us subdivide reality into two distinct spheres: an "objective" outer world of hard, unyielding facts, and a "subjective" inner realm of dreams and insubstantial fantasies. But what we customarily fail to acknowledge, according to Michell and Rickard, is the existence of a third, in-between level of reality that they call the "phenomenal" — a level neither entirely subjective nor entirely objective, but partaking more or less of the qualities of both.

And it is in this ambiguous realm, they argue challengingly, that UFO's and sea-serpents and other such elusive Fortean manifestions pursue their dreamlike and yet independent existence. Most people are so caught up in their preconceptions that they refuse to credit these phenomena; and yet, for all their skepticism, the evidences refuse to go away — too "real" to be dismissed as mere subjective fancy, and yet never solid and irrefrangible enough to satisfy those who insist stubbornly on the paramountcy of objective "hard facts." Only if we expand our concept of reality along "phenomenal" lines can we begin to account for them.

Phenomena and *Illusions* thus complement each other neatly, each in its own fashion conveying a bracing reminder that the solid-seeming world around us may not "really" be the way we are accustomed to thinking of it as being. And the same point is driven even closer to home, though not quite on to our own Canadian doorstep, by Jim Brandon in *Weird America*.

Subtitled "A Guide to Places of Mystery in the United States," this is a state-by state catalogue of some 500-odd more-or-less Fortean oddments and anomalies, ranging from UFO "windows" through mysterious falls of "angel-hair" or "star-jelly" to quasi-archaeological mysteries like alleged Viking "runestones." And, though it is a less satisfactory piece of work than the equivalent off-beat baedekers that have been prepared for the British Isles, it should serve as a useful travelling companion for both active and armchair tourists of the paranormal — though it seems a pity that a similar volume is not yet available for Canada.

Or is it that nothing inexplicable ever happens here? One hopes not — for these "phenomenal" oddments that Brandon, Michell and Rickard so delight in cataloging are in fact possessed of a significance which goes beyond their frequently unprepossessing face value.

After all, as Edi Lanners remarks, the greatest illusion of all is probably "the way we take it for granted that the real world 'out there' coincides with what we perceive as 'real.'"

ILLUSIONS, edited by Edi Lanners. Oxford. $7.95.

PHENOMENA: A Book of Wonders, by John Michell and Robert J. M. Rickard. Oxford. $4.95.

WEIRD AMERICA, by Jim Brandon. Clarke, Irwin. $6.25.

E. D. WARD-HARRIS

Cleaning out the cupboard
And hoping for better things

August is the doldrum period in the publishing world and is therefore a depressing month for reviewers. Like Micawber, we are always waiting for something good to turn up, but nothing ever does. So, while desperately waiting for the arrival of the new books from the autumn and winter lists there is nothing for it except to tackle some of the summer list books one has so far managed to avoid. Here, then, are brief reviews of some of the dregs.

Leonardo, by Robert Payne (Doubleday; $14.95) is a typical Payne biography, which is to say that it is eminently readable but not at all trustworthy. I make a habit of shelving a lot of biographies for their value as auxiliary reference works but I long ago ousted Payne's books when I discovered that the man writes for effect with scant regard for facts whenever they endanger a good story.

In previous biographies he has at least confined himself to secondary sources, courtesy of the New York Public Library, and the very act of copying from more reliable authors minimized the errors. But for his biography of Leonardo Payne actually packed a bag and paid a Will Durantish visit to Europe to confirm his preconseptions. This has enabled his publishers to make the astonishing claim that the portrayal of Leonardo is based "on entirely fresh primary research". Well, well.

I'm not going to pursue this at any length; there is no need. Allow me merely to inform you that Robert Payne, all by his little self, has solved mysteries that have baffled experts for centuries. Experts are agreed that the subject of the Mona Lisa was a merchant's wife. Not so, says Payne. She was definitely the Duchess of Milan. Well, that's that, then, isn't it? He also says Leonardo was not the son of a peasant woman "as it is generally thought he was", but of a highborn woman.

But wait, there's better to come. In the Louvre there is a drawing of an unbearded man, attributed to Leonardo. In the catalogue it is described as "the head of an old man." Payne says the man is not particularly old, and that there's no question of attribution — Leonardo definitely drew it. What's more, he says, "I believe this drawing to be a self-portrait made by Leonardo." Note the "I believe". Following such a categorial pronouncement the Louvre surely has no choice but to correct its catalogue!

Finally, there is that famous red chalk drawing in Turin which all experts agree is a self-portrait made by Leonardo when he was about 60. Rot, says Payne, "it is not a self-portrait . . . it is a portrait of Leonardo's father." Boy, is that ever going to make the whole art world look stupid!

Far be from me to ridicule such a great man, but I do sincerely hope that Payne soon returns to his seat in the New York Public Library — before he sees Pisa and claims that it is Italy that is leaning, not the tower.

★ ★ ★

Robert Payne isn't the only chap trying to change things. Meet Australia's Kenneth Gordon McIntyre, who once lectured in English literature at Queen's College, University of Melbourne, while taking a degree in law, and who subsequently rose to become mayor of the City of Box Hill. Now, he has really started something.

In ***The Secret Discovery of Australia*** (Methuen; $21.25) McIntyre claims that Captain Cook was a late arrival and that the Portuguese visited the continent of Australia 200 years before Cook landed in 1770. He bases his entire case on the study of some ancient maps and the mysterious records of the finding of a wrecked 'mahogany ship' on the west coast of Australia.

I confess that I didn't read the whole of this book, partly out of respect for Grace McCarthy's current hero, but chiefly because it is so deadly dull. Also, heathen that I am, I cannot get excited about who discovered Australia, any more than I can about whether or not Irish monks in leather boats landed in Canada centuries before the Vikings.

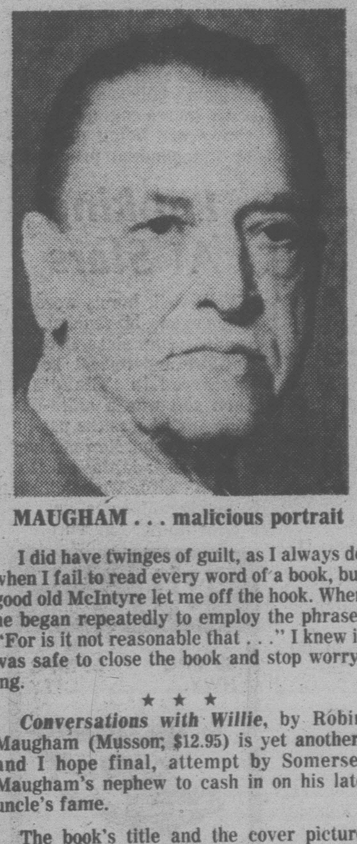

MAUGHAM . . . malicious portrait

I did have twinges of guilt, as I always do when I fail to read every word of a book, but good old McIntyre let me off the hook. When he began repeatedly to employ the phrase, "For is it not reasonable that . . ." I knew it was safe to close the book and stop worrying.

★ ★ ★

Conversations with Willie, by Robin Maugham (Musson; $12.95) is yet another, and I hope final, attempt by Somerset Maugham's nephew to cash in on his late uncle's fame.

The book's title and the cover picture of Somerset Maugham in his prime leads one to expect a report of some scintillating talk about people, travel and writing. It is nothing of the kind. The so-called conversations took place when the old master was nearing 90 and was practically ga-ga. He utters a half-sentence and then goes off at a tangent or, more often than not, relapses into silence. Sometimes he will reply to a direct question with a totally irrelevant remark, due partly to deafness but chiefly to a wandering mind.

There was no love lost between uncle and nephew and one can only assume that the object of drawing this malicious portrait is a deliberate attempt by a minor novelist to belittle a talent he envies and resents because his own is commonplace. But that's only part of it. Robin, Viscount Maugham, a pederast, uses this book to write about his favorite topic: homosexuality.

There's a great deal about Alan Searle, Somerset Maugham's secretary and last boy-friend, and even more about his greatest love, the American Gerald Haxton. Noel Coward, a discreet homosexual, pops up from time to time, as do others like Beverley Nichols who, we are informed, likes to stroke peaches.

I don't give a damn what these people did in private; it is their business, but when I read nasty little books such as this one I can't help wishing that they would keep their business to themselves.

★ ★ ★

Finally — and definitely not one of the dregs — there is ***Ruskin***, by Quentin Bell (Clarke, Irwin; $11.95). This is a new edition of the biography first published in 1963. Although Professor Bell is best known generally for his brilliant biography of his aunt, Virginia Woolf, this brief life of Ruskin is without doubt his finest literary achievement.

The reason, of course, is that the teaching of art history and theory has been Bell's life-long vocation, and the study of the first Englishman to make of art criticism a major art form was, he has told us, sheer joy, and this pleasure communicates itself to the reader.

Bell's biography is the perfect introduction to this eminent Victorian, a master of English prose, an essayist of extraordinary versatility, and the most celebrated art critic of his time. If anyone interested in English prose and/or art criticism missed this rare treat in 1963 he should take good care not to miss the opportunity again.

Marquez' Grotesque Vision of Corrupt Society

By WALT KELLYTHORNE

Innocent Erendira is a collection of stories by Gabriel Garcia Marquez that represents almost 30 years of fiction by the Colombian writer; and as with the work of all master artists it can be seen in these stories that certain themes — or even one single theme — has been ever-present in Marquez' work.

That theme is death — and its companion, corruption.

The title story — the full title of which is "The Incredible and Sad Tale of Innocent Erendira and Her Heartless Grandmother" — is an elaboration of a minor incident in Marquez' 1967 novel *One Hundred Years of Solitude*, and is an appropriately, if rather over-blown, surrealistic account of a beautiful young girl's enslavement by her grandmother.

Because of Erendira's carelessness her grandmother's house burns down; to pay off her debt Erendira is forced into prostitution. Of course the debt will never be paid, but Erendira finally manages to escape with the help of a beautiful lover named Ulysses. But not for her another kind of servitude: Erendira makes off alone with her grandmother's wealth (which after all was really her own).

As a story of colonial greed and exploitation "Erendira" is a powerful, grotesque vision of a corrupt system. The only fault with the story lies in its style, which at times simply overwhelms the subject and may leave many readers gasping for air.

The other stories in the volume, particularly one written when Marquez was barely 20, deal more directly with the subject of death.

These stories usually feature only one protagonist involved in a meditation on the subject. Though Marquez has been criticized for often using only one character, the device gives these works a claustrophobic quality which, while it may make them difficult to read, is perfectly suited to the matter at hand.

MARQUEZ
. . . short stories

"The Other Side of Death", written in 1947 when Marquez was 19, is perhaps the best of these.

"Without knowing why, he awoke with a start. A sharp smell of violets and formaldehyde, robust and broad, was coming from the other room . . . He tried to calm down, to recover the spirit he had suddenly lost in sleep . . . He was quiet for a moment, as if trying to loosen the nervous tension that had pushed him to the surface of sleep, and closing his eyes, face up, he began to seek the broken thread of serenity again. His clustered blood broke up in his throat and beyond that, in his chest, his heart despaired robustly, marking, marking an accentuated and light rhythm as if it were coming from some headlong running."

And so one man's encounter with his twin brother's death — or is it his own? — begins.

Such ambiguity is an integral element of all the stories in this collection.

In "The Woman Who Came At Six O'clock" ambiguity as to the meaning of what the woman is saying provides a fascinating tension that is, at the end, left unresolved. But there is just enough intimation of solid reality beneath the ambiguity to give a depth of emotion to the story that some other works in the collection lack.

The dialogue here is expertly done and recalls Hemingway, as does the careful attention to seemingly insignificant movement and action. Unlike Hemingway, however, Marquez allows his characters more inner life. Thus the story possesses a resonance often absent in the American writer's work.

The stories in this volume are in the mainstream of modernist fiction. In their concern with death, corruption and ambiguity they are more European than American, which is not surprising, as Marquez spent many years in Europe. The stories are at the same time, however, eminently products of South America, where the European influence on the land and its people was infinitely more corrupt — or at least more obviously corrupt — than in the north.

Gabriel Garcia Marquez is an artist with a consciousness that illuminates vast depths of the human experience. His chilling depiction of that often dark experience may deter some readers from appreciating his work; but for others his honesty and insight will be a refreshing change from the self-indulgent obscurantism proferred by so many contemporaries. Some kind of light eventually shines.

INNOCENT ERENDIRA AND OTHER STORIES, by Gabriel Garcia Marquez. Fitzhenry and Whiteside. $11.50.

THOSE GAMES SHOW PROFITS

NORMAN LEAR and LOUISE LASSER . . . of ***Mary Hartman, Mary Hartman*** **fame**

(Continued from Page 1)
series to television stations in every major market, rather than the sale to a network which in turn distributes the show through its own affiliates.

Mary Hartman, Mary Hartman was one of the first shows that "proved that a lot of money could be made through syndication," says Viacom's Gillespie.

An increasing number of shows are being produced by independent production companies and sold through syndicators — the way Norman Lear sold *Mary Hartman, Mary Hartman.* Depending on the city in which you lived, Mary Hartman — starring Louise Lasser as Mary — appeared on the screen anytime from noon to midnight.

He points to the success of such shows as *Hollywood Squares, Family Feud* and *The Newlywed Game* — which, not unlike *The Love Experts*, explore the inner workings of relationships between young — mostly attractive — men and women.

And the profits can be enormous. If *The Love Experts*" is a success as five-day-a-week show in the fall, Stewart alone will make about $500,000 on it — and that is after the syndicator takes his 40 percent of gross.

With 25 cities in the pocket already, Viacom's Gillespie says 10 more will make the show profitable, and 100 would make it a smash.

And Stewart does not worry about what the TV critics will do to his show when they see it for the first time.

"The critics have very little impact in television," he says. "By the time they find out that what they are watching is crap, they've already watched it."

KitchenAid
BUILT BETTER, NOT CHEAPER
dishwashers

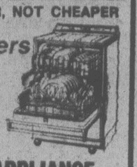

at
SIDNEY APPLIANCE
CENTRE
● SALES and SERVICE SPECIALIST
2388 BEACON AVE. 656-3422

SPORTS HIGHLIGHTS

SATURDAY

Baseball — 11:15 a.m. (5).

Red Fisher — 11:30 a.m. (8).

Racers — 11:30 a.m. (11).

Saturday Sports — 12 noon (2). Canadian Open Tennis; golf.

NFL Football — 12 noon (7). Exhibition: Rams vs. Seahawks.

Sports — 12:30 p.m. (13). B.C. Clay Courts Tennis Finals.

Tennis — 1 p.m. (3). L'Omnium de tennis du Canada.

This Week in Baseball — 2 p.m. (5).

On the Sidelines with the Seahawks — 3 p.m. (5).

Golf — 3 p.m. (7). American Express Westchester Classic.

Wrestling — 3 p.m. (8).

Tennis — 3 p.m. (11). Canadian Open.

NFL Great Teams/Great Years — 4 p.m. (4).

Sports Spectacular — 4 p.m. (7). Horse racing; auto racing.

Wide World of Sports — 4 p.m. (8). Equestrian competition; auto racing; diving.

Wide World of Sports — 5 p.m. (4). Rodeo; diving; wristwrestling.

B.C. Summer Games — 6:30 p.m. (6, 8).

Tennis — 1:25 a.m. (7). Borg vs. Drysdale.

SUNDAY

Tennis — 7 a.m. (8). Connors vs. Dibbs.

Auto Racing — 11 a.m. (7). Milwaukee 200.

Sportsworld — 11:30 a.m. (5).

Sunday Sports — 12 noon (2, 6). Harness racing; tennis; golf.

Tennis — 12 noon (3). L'Omnium de tennis du Canada.

NFL Football — 1 p.m. (5). Exhibition: Raiders vs. 49ers.

Golf — 1 p.m. (7). American Express Westchester Classic.

Sports — 2 p.m. (13). Volleyball: Japan vs. B.C.

Pro Soccer — 3 p.m. (7). NSAL play-off.

Golf — 4:30 p.m. (4). USGA Boys' and Girls' Championships.

Pro Soccer — 5:30 p.m. (9). FA Cup Finals.

MONDAY

Baseball — 8 p.m. (4).

B.C. Lions Football Report — 9 p.m. (13).

TUESDAY

CFL Football — 5 p.m. (2, 6). Lions vs. Alouettes.

WEDNESDAY

CFL Football — 6:30 p.m. (8). Blue Bombers vs. Eskimos.

Baseball — 7:30 p.m. (2, 6). Dodgers vs. Expos.

Baseball — 7:30 p.m. (3). Les Dodgers vs. les Expos.

This Week in Baseball — 10:30 p.m. (2, 6).

THURSDAY

Fishing North America — 6 p.m. (12).

Fishing Report — 6:15 p.m. (12).

NFL Football — 11:30 p.m. (7). Exhibition: Bears vs. Seahawks.

FRIDAY

NFL Football — 11:30 p.m. (7). Exhibition: Bears vs. Seahawks.

Looking At Stars

Well, well, here's word of another show-biz reunion. It's been 35 years since **Dorothy McGuire** and **Robert Young** co-starred in "Claudia," when she was a child-like bride and he was the patient young husband. Now in a new miniseries adaptation (for NBC)of "Little Women," she is playing Marmee and he is Grandfather Laurence.

$90 per month
50 MPG HWY. 39 MPG CITY

MAZDA GLC
DELUXE HATCHBACK
Loaded with standard equipment.
59 payments $90.00
1 Payment $113.06
with $400 down payment
Interest 11.5%
Price $4295
8-19
pacific mazda
PEUGEOT
810 Johnston 385-1451

If you are serious about heating with wood, see us first.
The Stove Shop
847 Goldstream Ave.
Victoria (Langford)
478-0322
Closed Mondays
1-27

open a June-one FABRIC CENTRE
FRANCHISE LOCATIONS AVAILABLE ACROSS CANADA
IT, WILL PAY YOU TO INVESTIGATE
GO INTO BUSINESS WITH
PROVEN
MERCHANDISING METHODS
WE OFFER
• PROFESSIONAL LOCATION ASSISTANCE • STAFF TRAINING
• CENTRAL PURCHASING • EFFICIENT ADVERTISING
• EXCELLENT RETURN ON YOUR INVESTMENT
Write or Phone Collect — R.P. (Bob) Tod
JUNE-ONE STORES LTD.
IDMO HOUSE
25 Bunting Street,
Winnipeg, Manitoba
R2X 2P5 Canada
Phone (204) 632-0219
June-one FABRICS
•TRADE MARK OF JUNE ONE STORES LTD

A COLOUR TV WARRANTY SAYS THEY'LL FIX IT. IT DOESN'T SAY WHEN.

Meanwhile, you're without your set. Perhaps for weeks.

But if you rent from Granada this sort of thing never happens.

Because if anything ever goes wrong with your Granada colour TV set, we come 'round fast and fix it.

(If we have to take it back to our shop, we leave you a colour loaner at no extra charge.)

You see, Granada rents colour TV's from as little as $15 a month.*

And that includes all service and parts. Plus the promise that you'll never have to go without a colour TV again. Ever.

*Based on a 12 month contract.

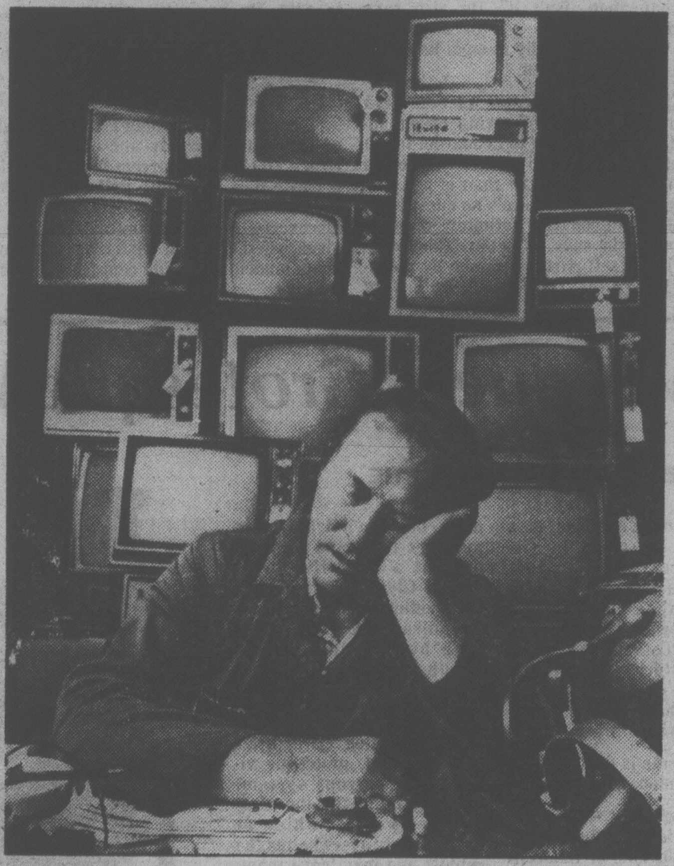

All Granada locations are open daily from 9 AM to 9 PM, and Saturday till 6.
Give us a call soon. We're listed in the Yellow Pages.

GRANADA TV RENTAL

Victoria, Vancouver, Calgary, Edmonton, Windsor, London, Guelph, Kitchener, St. Catharines, Hamilton, Burlington, Brantford, Barrie, Toronto, Oshawa, Peterborough, Kingston, Ottawa, Hull, Montreal, Quebec City.

1314 Broad Street, Victoria
386-8826

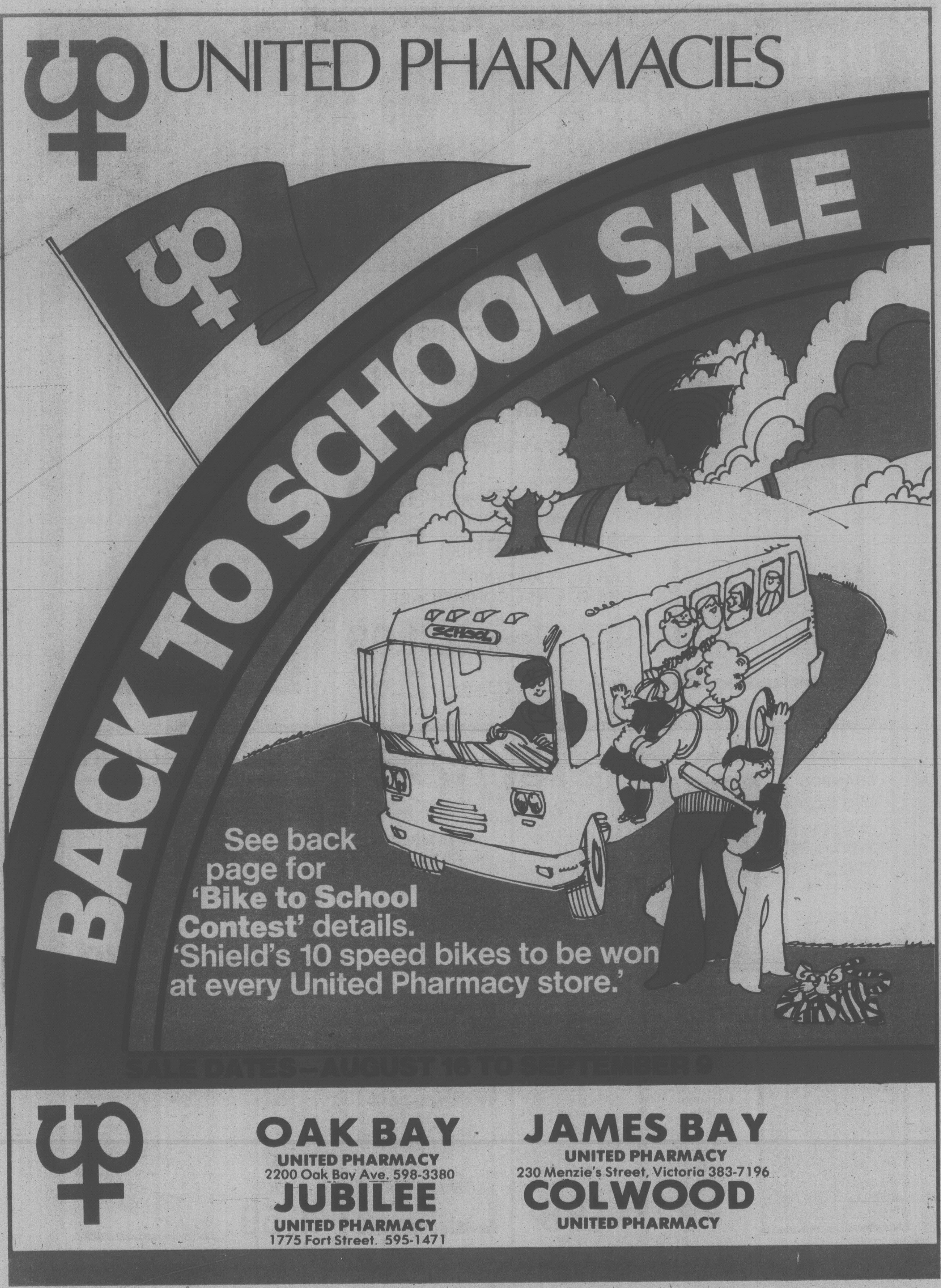

UNITED PHARMACIES
BACK TO SCHOOL SALE
SCHOOL
See back page for 'Bike to School Contest' details.
'Shield's 10 speed bikes to be won at every United Pharmacy store.'
SALE DATES—AUGUST 16 TO SEPTEMBER 9
OAK BAY
UNITED PHARMACY
2200 Oak Bay Ave. 598-3380
JUBILEE
UNITED PHARMACY
1775 Fort Street. 595-1471
JAMES BAY
UNITED PHARMACY
230 Menzie's Street, Victoria 383-7196
COLWOOD
UNITED PHARMACY

United Pharmacies
Your neighbourhood blue door store
Back to School Sale
August 16 to September 9, 1978
Now!. . .at your United Pharmacy
Farrah Fawcett
HAIR CARE PRODUCTS
FARRAH FAWCETT SHAMPOO
Regular or oily 225 ml. PRICE 1.99
350 ml. PRICE 2.69
FARRAH FAWCETT CREME RINSE CONDITIONER
Regular or oily 225 ml. PRICE 1.99
350 ml. PRICE 2.69
REVLON FLEX
SHAMPOO
Dry/normal, oily, tinted. 350 ml.
OR
FLEX CONDITIONER
Regular or extra body. 350 ml.
YOUR CHOICE
PRICE 1.49
New Agree
SHAMPOO
Normal, oily, gentle. 225 ml.
PRICE 1.49
Mitchum Roll-on
ANTIPERSPIRANT DEODORANT
GENTLE ROLL ON
Scented or Unscented 1.5 oz.
PRICE 2.79
New! Aquarius
PANTY AND PANTY HOSE
Small, medium large. Nude. Beige, mocha, spice.
PRICE .88
WOODBURY
Soap
In assorted scents
5 BARS TO A PACKAGE
PRICE .88
MOISTURIZING, GREASLESS
Noxzema
SKIN CREAM
170 ml.
PRICE 1.59
SEE BACK COVER FOR UNITED PHARMACIES BIKE TO SCHOOL CONTEST!

A great Caribbean Adventure could be yours. . . in CLAIROL'S Wonderful World of Glamour '78 Contest. . . Entry forms are available at United Pharmacies
CLAIROL
Body on Tap
BEER ENRICHED SHAMPOO
Dry, normal, oily 450 ml.
PRICE 2.19
CLAIROL
Nice 'n Easy
THE SHAMPOO-IN HAIR COLOR
With Complimentary Free Gift of 4 oz. Colorfast Shampoo!
ASSORTED SHADES
PRICE 2.19
MISS CLAIROL
Creme Formula
HAIR COLOR BATH
PRICE 1.69
CLAIROL
Final Net
INVISIBLE HAIR SPRAY
Regular, Ultra, Unscented, Ultra unscented 8 oz.
PRICE 1.79
CLAIROL
Balsam
CONDITIONER
Dry/normal, oily or extra
PRICE 1.49
Softique
BATH OIL BEADS
HERBAL, BLUE, GOLD, GREEN. 16 OZ.
PRICE 1.29
Clairol presents hair painting!
Quiet Touch
HAIR PAINTING KIT
For brush-on highlights
PRICE 3.49
CLAIROL
Tickle
ROLL ON
Antiperspirant DEODORANT
An effective formula with quick drying.
New wide ball applicator for superior coverage.
Four Fresh Fragrances Floral, herbal, citrus, unscented. 75 ml.
PRICE 1.59
Gentle Lights
HAIR PAINTING KIT
PRICE 3.49
CLAIROL
Condition
The beauty prescription for troubled hair. 4 oz. jar.
PRICE 2.09
Bufferin
BONUS PAC
125 TABLETS FOR THE PRICE OF 100
PRICE 1.39
ULTRA
Ban
SUPER DRY
ROLL ON
Antiperspirant DEODORANT
Scented or Unscented
50 ml.
PRICE 1.09
ULTRA
Ban
SPRAY
BONUS!
30% more.
Powder, Unscented
9 oz.
PRICE 1.49
WE RESERVE THE RIGHT TO LIMIT QUANTITIES • PRICES IN EFFECT WHILE QUANTITIES LAST

United Pharmacies
Your neighbourhood blue door store
Back to School Sale
August 16 to September 9, 1978
Maalox SUSPENSION OR TABLETS
NON-CONSTIPATING ANTACID
For relief of heartburn and indigestion.
SUSPENSION, 340 ml. OR TABLETS, 50's
YOUR CHOICE
PRICE 1.88
Infantol
VITAMIN SUPPLEMENT FOR INFANTS & CHILDREN LIQUID
341 ml.
PRICE 2.69
Maltlevol-M
TABLETS
NOW WITH VITAMIN E AND INCREASED VITAMIN C. 60's
PRICE 3.99
WAMPOLE
Magnolax
FAMILY LAXATIVE
Effective, gentle and pleasant.
Regular or mint flavoured.
16 oz.
PRICE 1.49
Listerine
ANTISEPTIC
Mouthwash and Gargle
For bad breath. For sore throats due to colds. Kills germs by millions on contact.
750 ml.
PRICE 1.63
Tinactin
CREAM, 15 gm.
POWDER, 30 gm.
OR
SOLUTION, 15 ml.
YOUR CHOICE
PRICE 1.99
C2 Tablets
Regular or Buffered, 40's
YOUR CHOICE
PRICE .99
Colgate Toothpaste
Regular or winterfresh, 100 ml.
PRICE .97
Tek TOOTHBRUSH
Regular, Soft, medium, hard.
PRICE 2 for .69
Macleans Toothpaste
Mild mint, fresh mint, 100 ml.
PRICE .88
Arrid XX
Antiperspirant SPRAY 255 gm.
PRICE 1.89
Tums
ANTACID
For the tummy
Regular 150's
PRICE 1.49
YOU COULD WIN A SHIELDS 10 SPEED BICYCLE! SEE DETAILS ON BACK COVER

United Pharmacies
Your neighbourhood blue door store
Back to School Sale
August 16 to September 9, 1978
NABOB Squirrel
PEANUT BUTTER
ULTRASONICALLY HOMOGENIZED
SMOOTH!
THREE POUNDS
PRICE 2.89
HAVE FUN WITH THESE
Mirrors
ASSORTED NEAT DESIGNS 8"x10"
PRICE 2.99
GLAD SANDWICH BAGS
50 BAGS
PRICE .59
Sunflower Seeds
WITH THE SHELL ON
500 gm.
PRICE .69
Boys Cushion Tube Socks
PRICE 1.69
Poppycock
PECANS & ALMONDS
VERY DELICIOUS!
10 oz. Tin
PRICE 1.69
Sergeant's Sentry IV
DOG OR CAT COLLARS
KILLS FLEAS ON YOUR DOG.
AIDS IN TICK CONTROL
Dog sizes: large or regular.
PRICE 1.49
MARIGOLD
Rubber Gloves
Small, medium, large, extra large.
PRICE .99
WE RESERVE THE RIGHT TO LIMIT QUANTITIES • PRICES IN EFFECT WHILE QUANTITIES LAST

WE RESERVE THE RIGHT TO LIMIT QUANTITIES

UNITED PHARMACIES

BIKE TO SCHOOL SALE

AUGUST 16 TO SEPTEMBER 9 1978

PRICES IN EFFECT WHILE QUANTITIES LAST

Thermos Dome Style Character **Lunch Kits**
Complete with unbreakable insulated bottle. Choice of characters: Star Wars, The Road Runner, Happy Days, Muppet Show, Superman, Snoopy and Woodstock.
PRICE 3.49
Thermos 10 oz. Unbreakable Bottle INSULATED
PRICE 1.88
Jabberjaws not included.

KEYSTONE LOOSE LEAF **Filler Paper**
Plain, metric and wide 200 sheets
PRICE .97
Wide & Metric, 500 Sheets
PRICE 2.29

Reeves **Tempo Disks**
12 colors complete with brush
PRICE 1.69

Stash Boxes
For the person who has everything
IDEAL SCHOOL PENCIL BOX. ASSORTED DESIGNS
PRICE 1.29

ZIGGY **Ring Binder**
PRICE 1.69

VINYL **Looseleaf Binders**
With 1" Rings PRICE 1.09
With 1½" Rings PRICE 1.49

RING GRIP **Binder**
PRICE 2.98

Bic 3 Pen Pak
PRICE .43

Bic Clic
3 Pen Pak
PRICE .89

Clear Vinyl **Report Cover**
PRICE .29

SEE BACK PAGE FOR DETAILS ON OUR BIG SHIELDS **BIKE TO SCHOOL** BICYCLE CONTEST

KEYSTONE **Exercise Books**
WIDE RULER 3 BOOKS 72 PAGES per book
PRICE .79

PAPERMATE **Malibu Pen**
PRICE .79

PAPERMATE **5 Pak** PEN SET
PRICE .79

PAPERMATE **Flair Felt Pen**
Ultra Fine Point
PRICE .49

DRAW STRING **Bag**
For Gym Strip
PRICE 1.39

KEYSTONE **Steno Book**
With green tint eye ease paper.
PRICE .44

KEYSTONE **Exercise Books**
INTERLINE RULED 4 BOOKS, 72 PAGES, per book
PRICE .99

VINYL **Ring Binders**
With 1" Rings PRICE 1.49
with 1½" Rings PRICE 1.98
with 2" Rings PRICE 2.29

SCOTCH BRAND **Scotch Tape**
3 ROLL PACK
PRICE 1.09

LAURENTIAN **Coloring Pencils**
12's PRICE 1.09
24's PRICE 2.09

LAURENTIAN **Color Markers**
12's PRICE 1.29
18's PRICE 1.88

STAR WARS **Coil Book**
PRICE 1.09

Assignment Covers
5's Assorted PRICE .69
3's Heavy-duty PRICE 1.29

TORCH **Math Set**
9 Pieces in Plastic Box PRICE 1.09

VENUS **10 Pack Pencils**
PRICE .69

LAURENTIAN **School Pouch**
Plaid design, fitted
PRICE .69

FABER FINE LINE **Pencil & Lead**
PRICE 1.39

ELMER'S **School Glue**
4 oz.
PRICE .79

ZIP A- CLEAR VINYL **Pencil Pouch**
8" x 10½"
PRICE .59

Rulers
Metal edge with Inches and Metric or Plain edge with Metric only
YOUR CHOICE PRICE .19

VINYL **Clip-Board**
Fold over style
PRICE .99

KEYSTONE WHITE DOVE **Typewriter Paper**
120 Sheets
PRICE .79

UNITED PHARMACIES "BIKE TO SCHOOL" CONTEST
A SHIELDS 10 SPEED BICYCLE TO BE WON AT EVERY UNITED PHARMACY STORE.

Come in to the United Pharmacy in your neighbourhood. Fill out an entry form and deposit it in the Bike to School barrel. 50 ten speed bikes, courtesy Shields Bicycles, plus more than 1000 second prizes of CKLG Sunshine Flags will be awarded.

NAME ____________

ADDRESS ____________

____

Fill out and deposit in entry bar at United Pharmacy.
FINALISTS WILL BE ASKED A SKILL TESTING QUESTION

United Pharmacies
Back to School Sale
August 16 to September 9, 1978
home hair cutting set
Charlescraft
16 piece Hair Groom Set
PRICE 18.99
Lady Charlescraft
curling iron
PRICE 9.88
EVEREADY
TRADE MARK
Heavy Duty Batteries
SIZE AA
SIZE C
SIZE D
SIZE 9-volt
YOUR CHOICE
PRICE .99
Irish Spring
IRISH SPRING DEODORANT STICK 85 gr.
PRICE 1.39
6 oz. IRISH SPRING AEROSOL
PRICE 1.39
IRISH SPRING SOAP-BATH SIZE
PRICE .49
Magna tapes
3 x C60
PRICE 1.59
2 x C90
PRICE 1.79
Old Spice
STICK DEODORANT
TWIN PACK
REGULAR
LIME
MUSK
PRICE 2.29
Alberto VO5
LIGHT & FRESH BALSAM CONDITIONER
500 ml.
REGULAR
SUPER
EXTRA BODY
YOUR CHOICE
PRICE 1.99
Alberto VO5
Hot Oil treatment
Four's
PRICE 2.49
YOU COULD WIN A SHIELDS 10 SPEED BICYCLE! SEE DETAILS ON BACK COVER

United Pharmacies
Your neighbourhood blue door store
Back to School Sale
August 16 to September 9, 1978
Big savings are here on
FACELLE Royale
FACELLE Royale Facial Tissues
Box 100 White FACIAL TISSUES
PRICE .55
FACELLE ROYALE
Bathroom Tissue
IN THE 8 ROLL PACKAGE WHITE
PRICE 1.99
NEW!
FACELLE ROYALE
Paper Towels
IN THE 2 ROLL PACKAGE WHITE
PRICE .97
Q-Tips
COTTON SWABS
180 Sterilized safety tipped swabs with Bonus Magic watercolor paint book
PRICE .88
VASELINE
Intensive Care
LOTION
Regular or herbal 660 ml. for the price of 500 ml.
PRICE 1.99
The Wet Ones
70's
PRICE 1.49
JOHNSONS
Baby Powder
14 oz.
ECONOMY SIZE
PRICE 1.59
JOHNSONS
Baby Shampoo
NO MORE TEARS
350 ml.
PRICE 1.89
HERBAL
Shower to Shower
DEODORANT BODY POWDER
Regular or herbal 8 oz.
PRICE 1.79
WE RESERVE THE RIGHT TO LIMIT QUANTITIES • PRICES IN EFFECT WHILE QUANTITIES LAST

"Lots of people make hair care appliances."
Gillette makes the difference.
GILLETTE Super Curl Compact
- The finest cordless take-along curler
- Heats in about 2 minutes
- Compact portable design
- Unique telescoping rod and stay-cool handle make it easy to pack and carry
PRICE 19.99
GILLETTE Atra Razor
with 5 Atra blades
Automatic adjusting Twin Blade Razor
PRICE 3.49
GILLETTE ATRA CARTRIDGES
Package of 5 cartridges
PRICE 1.29
GILLETTE Right Guard
ROLL ON DEODORANT
Scented or unscented 50 ml.
PRICE 1.19
Toni Tame
CREME RINSE
PH CONTROLLED
Regular, body, lemon, Balsam and body. 16 oz.
PRICE 1.79
GILLETTE TRAC II CARTRIDGES
Twin cartridge blades, 9's
PRICE 1.79
GILLETTE Foamy
SHAVE CREAM
Regular, Menthol, Lemon Lime, Face Saver. 200 ml.
PRICE .99
NEW!
Ultra Max
SHAMPOO
DRY/NORMAL, OILY 300 ml.
PRICE 1.79
GILLETTE SUPER STAINLESS
Razor Blades
10 Blades
PRICE 1.49
Toni
HOME PERMANENT
Regular, super gentle, uncurly - refill.
PRICE 2.39
UNITED PHARMACIES BACK TO SCHOOL SALE 1978

United Pharmacies
Your neighbourhood blue door store
Back to School Sale
August 16 to September 9, 1978
One-a-day
MULTIPLE VITAMINS
REGULAR, 100's
PRICE 2.89
Plus iron, 100's
PRICE 3.49
Flint-stones
MULTIPLE VITAMINS
Regular, 100's
PRICE 3.59
Plus iron, 100's
PRICE 4.49
Pardec
Tablets, 100's, Choc. chewable 100's, Liquid 16 oz. YOUR CHOICE
2.99
UNITED PHARMACIES
Multiple Vitamins and Minerals
200's
PRICE 4.29
UNITED PHARMACIES
Multivitamins Plus Iron
100's
PRICE 1.79
UNITED PHARMACIES
Multi vitamins Chewable
250's
PRICE 2.88
UNITED PHARMACIES
Multi vitamins
Plain, 250's
PRICE 2.99
With iron, 250's
PRICE 3.19
UNITED PHARMACIES
vitamins
CHILDRENS CHEWABLE with iron
250's
PRICE 3.99
UNITED PHARMACIES
Vitamin C
Swallowable, 100 mg, 500's
PRICE 1.99
Chewable, 100 mg. 500's
PRICE 3.09
UNITED PHARMACIES
Halibut Liver Oil
100 CAPSULES
PRICE 1.09
UNITED PHARMACIES
Vitamin C
ACEROLO 100 mg. 100 CAPSULES
PRICE 1.99
UNITED PHARMACIES
Cod Liver Oil
10 min. 100 CAPSULES
PRICE 1.99
ADAMS
Cod Liver Oil
LIQUID Plain, Cherry, Mint. 16 oz.
PRICE 1.99
WE RESERVE THE RIGHT TO LIMIT QUANTITIES • PRICES IN EFFECT WHILE QUANTITIES LAST

UNITED PHARMACIES

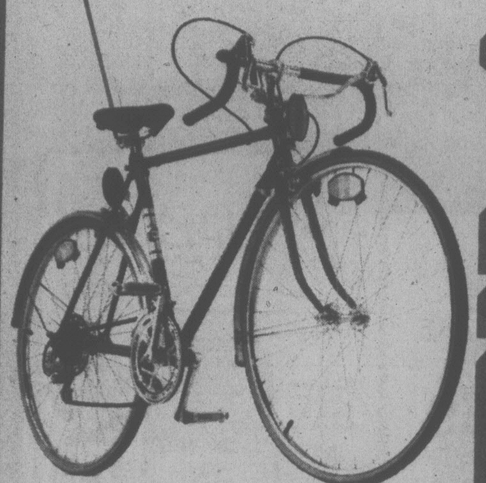

"BIKE TO SCHOOL" CONTEST

A SHIELDS 10 SPEED BICYCLE TO BE WON AT EVERY UNITED PHARMACY STORE.

Come in to the United Pharmacy in your neighborhood. Fill out an entry form and deposit it in the Bike to School barrel. 50 ten speed bikes, courtesy Shields Bicycles, plus more than 1,000 second prizes of CKLG Sunshine Flags will be awarded. Winners will be notified by mail.

LLOYD'S

. . . The logical choice in calculators

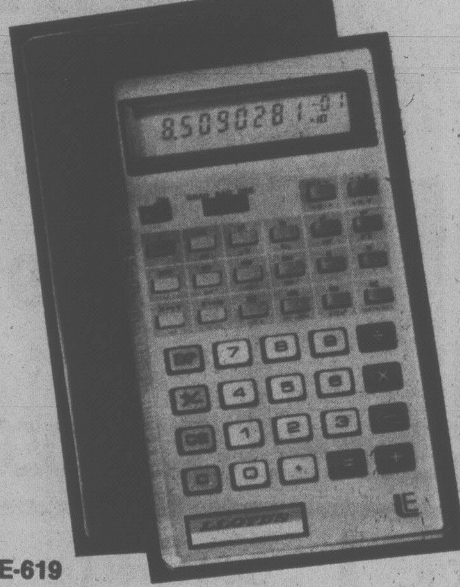

E-619

PRICE **46.49**

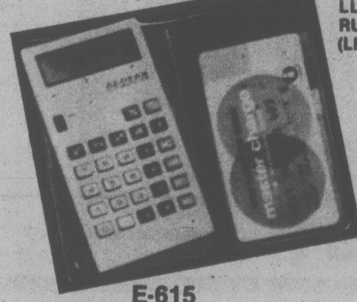

E-615

LLOYD'S ULTRA SLIM SLIDE RULE CALCULATOR WITH LCD (LIQUID CRYSTAL) DISPLAY

Adds, subtracts, multiplies, divides. Performs mixed and chain calculations. Direct Pi and percent (%) keys. Automatic constant for multiplication and division. Fully addressable 4-key memory. Direct keys for four functions of x: square root of number ($\sqrt{x}$); square of a number (X^2); convert fraction to a decimal (1/X); raise a number to a power (Xn). Large, easy-to-read liquid crystal display. Ultra-slim (7mm) brushed silver case design. Operates on three mercury batteries. Batteries and wallet included. 2⅝" W. x 4⅞" H. x ¼"D.

PRICE **26.49**

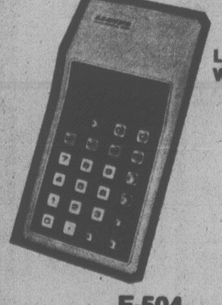

E-504

LLOYD'S ECONOMY MODEL DIGITRON CALCULATOR WITH 4-KEY MEMORY

Large, 8-digit digitron display. Performs addition, subtraction, multiplication and division problems. Chain and mixed calculations. Automatic constant in all four functions. Percent key (%) for add-ons, discounts. Fully addressable 4-key memory system. Change sign key +/−. Separate keys for clear (C) and clear entry (CE). Full floating decimal. Operates on two (2) "AA" penlite batteries. Batteries and case included. 3"W. x 5½"D. x 1"H.

PRICE **11.49**

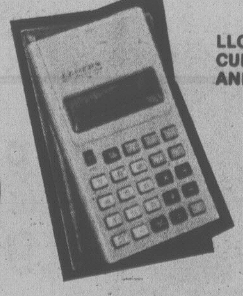

E-608

LLOYD'S ULTRA-SLIM BUSINESS MAN'S CALCULATOR WITH LCD (LIQUID CRYSTAL DISPLAY) AND FULL MEMORY

Has large 8-digit LCD display. Fully addressable memory with CM, RM, M+, M− keys. Direct square root of number-√ key. % key with add-on/discount feature. Change sign key +/−. Clear/clear entry keys. Includes three long-life inexpensive hearing aid batteries and wallet style case. 2½" W. x 4⅜" H. x ⅜" D.

PRICE **18.49**

Tonight, Saturday: Cloudy, Showers

Victoria Times

95th YEAR, No. 59 ★ ★ ★

VICTORIA, BRITISH COLUMBIA, FRIDAY, AUGUST 18, 1978

15 CENTS DAILY, 30 CENTS SATURDAY

BOOKS Prevue TELEVISION Puzzle Prize $300

Davis Admits Profiting

VANCOUVER — Jack Davis admitted Thursday that his actions in obtaining airline ticket refunds had all the ingredients of theft and fraud, and that he acted "deliberately and wilfully."

In a surprise statement at his theft and fraud trial in Vancouver county court, he also said he "should be properly found guilty" — unless the court finds that he was legally entitled to do what he did.

He disclosed that he and his lawyer have decided "legal entitlement" constitutes his sole defence.

The statement authorized by the former Social Credit transport minister was made to Judge J. J. Anderson by defence lawyer Allan McEachern as the second day of the trial began.

The indictment charges that Davis received $1,074 in refunds which should have gone to the government as a result of down-grading first-class airline tickets to economy or by getting refunds for tickets he did not use.

His statement reduced the case to a legal argument and prosecution and defence lawyers are to deliver their summations today.

The lawyers indicated their arguments would take up most of today and Judge Anderson said he doubted he would be able to deliver a verdict today.

Davis, 62, resigned his cabinet post April 3 at Premier Bennett's request.

The theft and fraud charges were laid June 19.

Davis was an MP for 12 years, including six years as a federal cabinet minister, until his defeat in Capilano in 1974. In 1975 he switched to provincial politics and won election as Socred MLA for North Vancouver-Seymour in the Dec. 11 election that year.

Four Crown witnesses had appeared since the opening of the trial Wednesday and McEachern rose Thursday morning to make a statement he felt "might shorten these proceedings."

He said he was making the statement with Davis' authority and the copy filed with the court registrar is headed "Admission."

The admissions it contains are:

"1. That although he has pleaded not guilty to the counts set forth in the indictment, the only defence relied upon by the defence herein is one of legal entitlement which depends upon the construction of statutes and orders-in-council of B.C.

"2. That the accused admits that he deliberately and wilfully obtained for himself the refunds referred to in paragraphs 4 through 11 of the admission of facts, dated Aug. 9, 1978, under circumstances which include all the essential ingredients (including intent) of the evidence of fraud and theft and should be properly found guilty unless the aforementioned entitlement in law is found by the court."

In elaborating on the formal statement, McEachern added:

"What I am saying is that

See DAVIS page 2

Encounter Of Worst Kind. . .

TORONTO (CP) — A teen-ager's golf game was interrupted Thursday when a strange object fell from the sky.

Police said an object first believed to be a bomb fell from an aircraft and embedded itself 1½ metres into the ground on the fairway of Lambton Golf and Country Club.

It landed about 10 metres from the youth.

It took several hours before investigators determined that the object was a geophysical atmospheric measuring device owned by a research company.

Weekend Tennis Finals

Some great watching for fans is assured this weekend when the summer-long fifth annual Victoria Times Public Parks tennis tournament winds up at Oak Bay's Henderson Park.

Fields of 256 entrants have been whittled down to only four remaining in each of the four events and these will be narrowed down even more when the semi-finals are played Saturday starting at 1 p.m.

That's when the two junior boys' singles semis will be played, followed by one men's and one women's semi-final at 2 p.m. and the remaining men's and women's matches at 3 p.m.

Sunday's finals in the tournament — co-sponsored by the Vancouver Island Tennis Association and the only one of its kind on the Island—designed for non-club, public parks players — begin at 1 p.m. with the mixed doubles and boys' singles events.

At roughly 2:30 it will be the men's final, featuring the two best players left in after battling through a 128-man draw, and the women's final between the last two women alive from a starting field of 56 players.

Prizes will be presented to all winners and runners-up by Times publisher Stuart Underhill immediately after Sunday's finals.

INDEX

	Page
Births	33
Classified	33-46
Comics	32
Deaths	46
Entertainment	14-17
Family	29, 31
Finance	6, 7
Gardening	34
Sports	22-25

MAN KILLED AT EMBASSY

BAGHDAD (Reuter) — An Iraqi embassy employee in Tripoli was shot to death by a lone gunman Thursday in front of the embassy.

It said the employee, identified as Hussein Mohammed Ali, 50, was hit by three bullets as he entered the embassy in the Libyan capital.

The gunman was arrested by embassy staff members.

151 JOBS LOST
Weather Ships Victims of Cuts

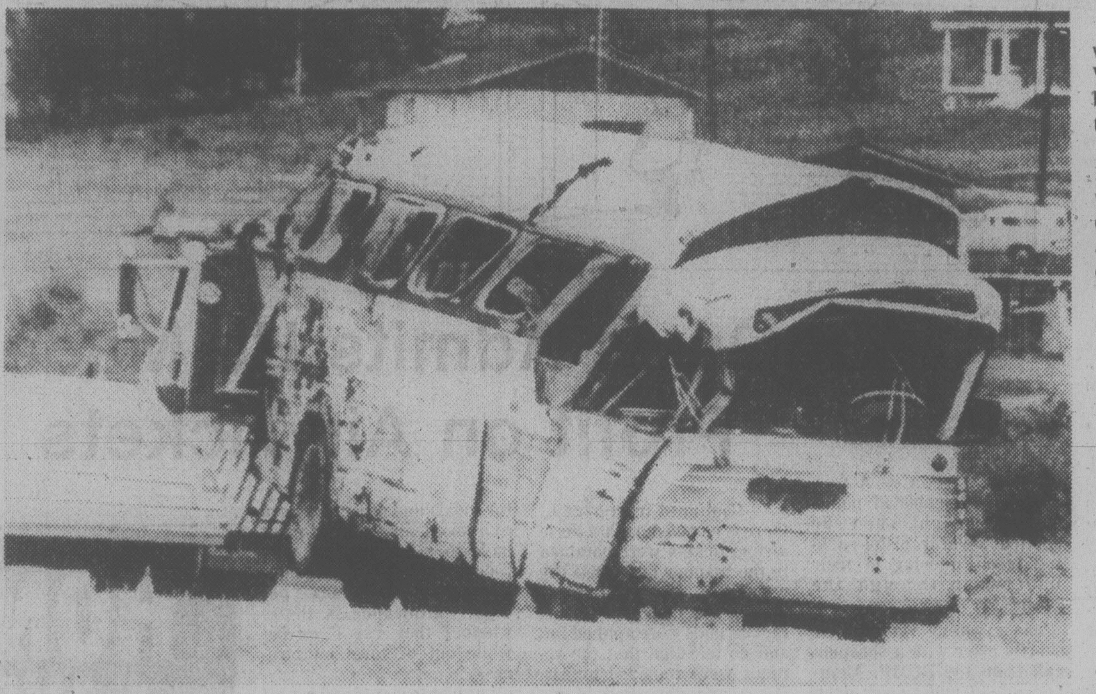

THREE CHILDREN died when this bus went out of control and crashed north of Montreal. More than 40 people were on the bus at the time, returning from a week-long camping trip. See story on page 20.

The two Victoria-based weather ships Quadra and Vancouver are to be mothballed as of next April 1, the *Times* learned today.

The move jeopardizes 151 Victoria-area jobs and will also reduce the standard of weather reporting, according to a top federal official.

Frank Williams, acting regional director, atmospheric environment service Pacific region, based in Vancouver, said he was told today by Ottawa officials the weather ships are victims of the federal government's spending slash.

Also in Victoria today, a federal Public Service Alliance of Canada spokesman said the inflation-fighting cutbacks announced by the federal government this week are undermining any confidence the public service has in the government.

John Hart, Vancouver Island regional representative of the PSAC, said the direction the government is aiming its spending cuts is proof the public service sector can't trust the government, and erodes any credibility the government may enjoy with the union.

Hart was referring specifically to two measures proposed by Robert Andras, responsible for the Treasury Board — to cut back the civil service by 5,000 members and to cut out the annual $800 bilingual allowance for federal civil servants.

The move has led to the PSAC questioning further participation in the National Joint Bargaining Council — the body made up of union and employer representatives that works out agreements on items not covered in the contract.

PSAC is going political and will be setting up political action groups in every constituency in the country aimed at deafeating any candidate who advocates what the government is doing, Hart said.

Williams said he was given the April 1, 1979, ship mothballing deadline by a representative in Ottawa although he had not been notified officially either by Fisheries and Environment Minister Romeo LeBlanc or Prime Minister Pierre Trudeau.

While the weather ships are financed by the environment department most of the personnel whose jobs will be in jeopardy belong to the Canadian Coast Guard.

Department of transport district manager Larry Slaght said a total of 141 (including shore maintenance workers) are involved. Williams said his department employs 10 meteorology

See WEATHER Pag 20

'. . .You Can't Trust Ottawa'

Inflation-fighting cutbacks announced by the federal government this week are undermining any confidence the public service has in the government, a local union spokesman said today.

John Hart, Vancouver Island regional representative of the Public Service Alliance of Canada said the direction the government is aiming its spending cuts is proof the public service sector can't trust the government, and erodes any credibility the government may enjoy with the union.

Hart was referring specifically to two measures proposed by Robert Andras, responsible for the Treasury Board — to cut back the civil service by 5,000 members and to cut out the annual $800 bilingual allowance for federal civil servants.

The bilingual bonus was agreed to by the government after years of difficult negotiations by the National Joint Bargaining Council on behalf of the PSAC, Hart said.

And although there is nothing written into the contract, the bilingual program was a commitment that the government shouldn't be allowed to cavalierly do away with, Hart said.

The move has led to the PSAC questioning further participation in the NJC — the body made up of union and employer representatives that works out agreements on items not covered in the contract.

Hart said the PSAC got along well with the joint council and willingly participated in it in the past.

Now all that is threatened.

The cutback in the number of civil service employees is a move in the wrong direction, Hart contends.

He said the government instead should slash the expensive contracting out practice and use its own employees to do the work instead of using them as whipping boys to be blamed for the high government costs.

THE BYRDS

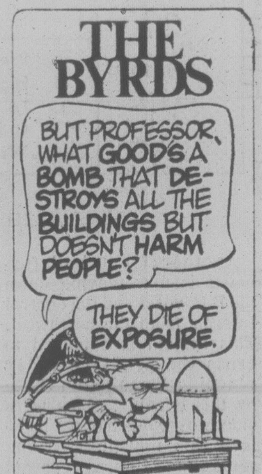

Williams Chastizes HLRA Quash Bid

Labor Minister Allan Williams chastized the hospital employers association Thursday for trying to kill an arbitration award which provides a new contract for the 20,000-member Hospital Employees Union.

In a telegram to the Health Labor Relations Association, Williams said he has asked the attorney-general to take part in the court proceedings.

The association, representing B.C. hospitals, filed action Aug. 10 in B.C. Supreme Court to quash the arbitration award made under provisions of the Essential Services Disputes Act.

It is seeking a court declaration that the award is invalid because the arbitration board "declined jurisdiction by failing to make a final determination of matters in dispute."

"It is a matter of most serious concern to me that HLRA has chosen to enjoy the benefits flowing from the act while ignoring the procedures which the statute make available and instead commenced proceedings in the Supreme Court of B.C.," Williams said.

The minister said he had asked the government to intevene in the court proceedings "in view of the absolute necessity of unsuring uninterrupted patient care throughout the province, the general public interest and the impact on essential services disputes resolution."

Crown Appeals $1 Fire Fine

MACKENZIE (TNS) — The Crown will appeal the $1 fine levied against a 19-year-old man who started a forest fire to create employment for his village.

Bernie Seymour incidentally made a net profit of $59 from his action.

Court was told he was paid $60 for fighting the July 5 fire.

Seymour, of Fort Ware, 160 kilometres north of this northeastern British Columbia community, was also sentenced to one day in jail.

Peter Ewart, regional Crown counsel said Thursday he will appeal the decision.

The fire burned for five days and destroyed 14 acres of timber valued at about $5,000, and cost about $34,000 to extinguish.

Prosecutor David Ramsey said another adult and a juvenile have yet to appear in court for their parts in the same fire.

Court was told the three started three separate fires to create jobs in Fort Ware.

NEWS BRIEFS

Law Faces CUPW

TORONTO (CP) — Postmaster-General Gilles Lamontagne says he is prepared, in the event of a postal strike, to bring in legislation forcing employees to remain on the job. See story on page 2.

Board Ordered

B.C. and the Amalgamated Transit Union have been ordered by the B.C. Labor Relations Board to set up an arbitration board to deal with a dispute over the union's spare board for assigning extra work to bus drivers. See story on Page 26.

Ginzburg Loses

MOSCOW (UPI) — A Moscow court today rejected the appeal of dissident leader Alexander Ginzburg against his conviction and eight-year prison sentence on charges of anti-Soviet agitation and propaganda.

Phones Disrupted

SYDNEY (Reuter) — Australia's telephone service was disrupted today as a technicians' ban on repairing breakdowns entered its 11th day. Telex and other communications links both inside Australia and overseas were also affected.

Jet Crashes

LAHR, West Germany (Reuter) — A Canadian Starfighter jet crashed near Saarbruecken on the French border today, but the pilot ejected safely.

Hash Seized

ROME (AP) — Customs police at Leonardo da Vinci Airport confiscated a shipment of 1,760 pounds of hashish bound for New York, drug control officials said today. The value of the haul was estimated at $3.6 million.

Flood Toll Rises

NEW DELHI (Reuter) — Floods in northern India claimed another 15 victims Thursday with the death toll in recent weeks soaring more than 400.

Killer Blast In Loo

MANILA (AP) — A bomb went off in the toilet of a Philippines airliner at 8,000 metres today, apparently blowing the bomber out through a hole in the fuselage and wounding three other passengers, official sources reported.

The airline said the plane landed at Manila International Airport 15 minutes after the explosion.

It was the second bombing aboard the same airliner, a British-made BAC-111 flown by Philippine Airlines. In 1975, a hand grenade exploded in one of the lavatories, killing the man who had brought it aboard and wounding 45 other passengers.

Philippine Airlines said today's explosion occurred in a rear lavatory 50 minutes after the BAC-111 jet took off from Cebu, in the central Philippines, for Manila with 84 persons aboard. The sources said a man was in the compartment at the time, apparently planting the bomb, and was blown out over the Sibuyan Sea 200 kilometres south of Manila.

B.C. Law Society Wins Ad Fight Round One

VANCOUVER (CP) — The Law Society of British Columbia has won the first round in challenging a bid by the Restricted Trade Practices Commission to investigate the society's advertising policies.

Justice A. A. Mackoff dismissed an application by the commission and the attorney-general of Canada to strike out a writ issued by the law society last May 24 in which it sought a declaration that the Combines Investigation Act did not apply to the society or its members.

Earlier, the commission had sought to have Victor McCallum, law society secretary, appear before the commission and give evidence and produce documents "relating to the production, purchase, sale and supply of legal services and related products in the province of British Columbia."

Alternatively, the law society sought a declaration that if the act did apply to it, then the act was beyond the powers of the Parliament of Canada to enact.

Lawyer Thomas Braidwood, acting for the attorney-general and the commission, argued during a two-day hearing in B.C. Supreme Court in June that because the relief sought by the law society was for a declaration against the Crown the action should be heard in Federal Court.

He told Justice Mackoff that the Federal Court Act gave exclusive jurisdiction to the Federal Court.

Justice Mackoff disagreed and upheld submissions by the society that the action merely sought a declaration as to whether Parliament exceeded the limits of its authority.

HATZIC LAKE INFESTED

Environment ministry scientists have confirmed that Hatzic Lake in the Fraser Valley is infested with Eurasian water milfoil, a ministry spokesman said Thursday.

He said officials are evaluating the situation with a view to a possible milfoil control program next spring.

The spokesman said the lake connects to the Fraser River through Hatzic Slough, and while the main stream would not be affected by spread of the weed, it could lead to serious infestation of the quiet backwaters along the Fraser downstream from Mission.

Around World In 30 Days?

PARIS (AP) — Three U.S. adventurers who made the first crossing of the Atlantic by balloon said today they want to balloon around the world in 30 days.

Ben Abruzzo told a news conference that a round-the-world balloon trip would be expensive, but it would be cheaper than climbing Mount Everest.

"With the right balloon, we could get to higher altitudes and go round the world in 30 days," he said.

Abruzzo, 48, Maxie Anderson, 44, and Larry Newman, 31, all of Albuquerque, N.M., dropped down to a tumultuous welcome in a wheat field 100 kilometres west of Paris Thursday evening, then celebrated late into the night in the French capital at a party given by Count de Saint Sauveur, secretary of the French balloon federation.

The French minister of sports awarded them gold medals. Media representatives besieged them with offers. And they drew straws for an unofficial prize, spending the night in the single bed Charles Lindbergh occupied at the U.S. embassy residence after he made the first solo flight across the Atlantic 51 years ago.

Newman and his wife of five months won.

Air France offered to fly the trio home on its Concorde, and the balloonists said they already had planned to travel on the supersonic jet.

"We came the slowest way and we're going out the fastest way," said Abruzzo.

But they said they would go to London first to buy dinner for British balloonists Don Cameron and Christopher Davey, who last month failed by 176 kilometres to take the transatlantic crown.

"We had a bet with them," said Anderson.

Only shredded remnants remained of the U.S. balloon, the Double Eagle II. It was ripped apart by hordes of souvenir seekers in the field where it landed near the village of Miserey.

Weather Ships Cut

Continued from page 1

technicians on the weather ships, all of whom live in Victoria.

Williams said the technicians could be relocated elsewhere in Canada but this could mean anywhere from Sable Island off the Atlantic coast to Port Hardy.

Slaght said he had received no official information on the phasing out of the Quadra and Vancouver.

He said the first step to be taken is to stop hiring people for the rest of the western fleet which consists of the three Coast Guard cutters, Racer, Rider and Ready, the icebreaker Camsell, the Victoria-based buoy tender Douglas and the Prince-Rupert based buoy tender Alexander Mackenzie.

Williams says his department is very disappointed at the early phasing out of the weather ship service, which has been in operation since 1950.

He said his department had been planning to phase out the weather ship operation by either 1984 or 1985 in order to have an alternative satellite and drifting buoy system in place and proven.

The weather ships, he said, provide early warnings while the satellites provide pictures of established patterns. "They are not a replacement for the weather ships," he said.

Ottawa expects to save $4 million by putting the Quadra and Vancouver into mothballs.

In Ottawa top Treasury Board officials indicated Thursday the government is preparing to slash its funding for programs such as education and health care that are shared with the provinces for its next round of billion-dollar spending reductions.

Also high on the list for the next cost-cutting announcement — expected within two weeks — is spending on unemployment insurance benefit payments, sources say.

Robert Andras, treasury board president, announced Wednesday night that cabinet has already agreed upon $1.5 billion of spending cuts, but promised "further cuts of at least another $1 billion" in coming weeks, for a total $2.5 billion.

The health, welfare and educational programs that are financed jointly with the provinces are an obvious target, officials said. Under legislation introduced this spring, lump-sum federal payments are made to the provinces for post-secondary education, health and hospital care programs. This system replaced open-ended dollar-matching schemes of the past.

Treasury officials admit that changing federal funding for some of these programs will be contentious, affecting every citizen, but they are costly for the federal government. Andras had said there will be "implications for projects or programs that we undertaken jointly with the provinces."

Social security schemes are being examined and may be "restructured", Andras acknowledged. Officials noted that because of the promise not to touch old age pensions or veterans payments, nor services for the neediest citizens, that makes family allowance payments one obvious area for study.

Premier Bill Bennett didn't seem too impressed with the proposals announced by Andras.

He said the move simply fulfills a promise made by Prime Minister Trudeau at the first ministers conference in February and Bennett was critical of the hoopla surrounding the announcements by Trudeau on televison and later by Andras.

He indicated Trudeau could have avoided the mounting criticism to his plans if he had quietly begun implementing the measures agreed to in February as some of the provinces had done. "That's the danger of making a great announcement all at once," he said.

Artists and Entertainers Dismayed at Gov't Chops

OTTAWA (CP) — Artists and the entertainment industry reacted with dismay Thursday to the government's announced intention to cut $1.5 billion from scheduled spending.

The CBC faced the biggest blow, $71 million cut from the broadcasting corporation's planned spending increases this fiscal year and next.

The Council of Canadian Filmmakers sent a telegram to Prime Minister Trudeau warning that cut-backs in CBC-TV production could prompt a drain of talent away from Canada.

At this time of year, CBC crews are busy filming shows for next winter's use.

In Montreal, Jean Benoit, international president of the National Association of Broadcast Employees and Technicians, said cutting the CBC's budget would hurt Canadian unity.

"At a time when everything should be done to promote Canadian unity, this CBC cut will have the effect of reducing the production of shows that could help Canadian unity which is so necessary," Benoit said in a telegram addressed to several federal ministers.

Robert Andras, president of the treasury board, also announced Wednesday that $800,000 is being trimmed from the public works department's fine arts program, and another $800,000 will be saved by halting art bank purchases for the Canada Council.

3 Children Killed

Times News Services

ST. JEROME, Que. — Three children were killed and six others injured Thursday in Quebec's second fatal bus accident in as many weeks.

The chartered bus, carrying 36 schoolchildren and six teen-aged counsellors to Montreal after a camping trip, skidded off a rain-slicked autoroute and flipped over near the Laurentian town of St. Sauveur, 65 kilometres north of Montreal.

Driver Maurice Jourdan, 54, of Montreal, apparently lost control of the bus while rounding a curve on the Laurentian Autoroute in a rainstorm, autoroute police Sgt. Andre Lecourt said.

The big coach rolled over completely into the grassy median dividing the four-lane highway before landing on its right side, said Lecourt.

About ten of the children — including two of the dead — were thrown underneath the vehicle by the impact and had to be dug out.

DIMITRI THE PURE

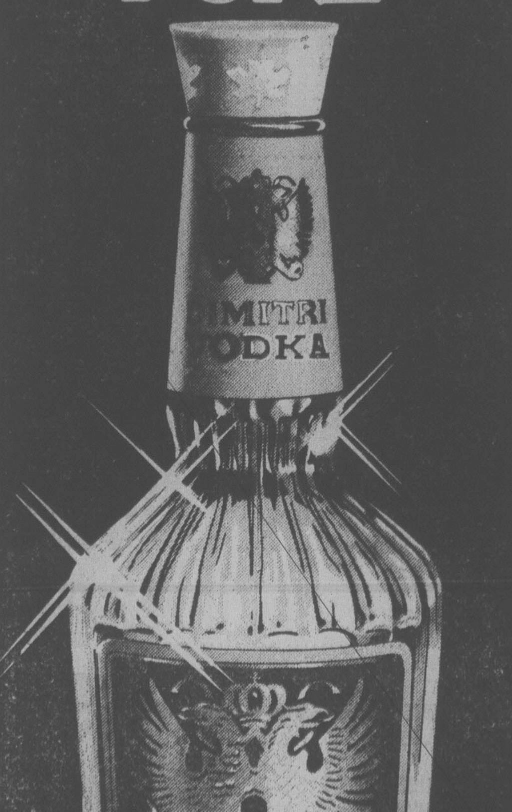

Charcoal and more charcoal. That's what purity is all about. Dimitri Vodka is filtered through more charcoal for ultimate smoothness and sparkle. Dimitri.

the Bay

THE GRAND ADVENTURE

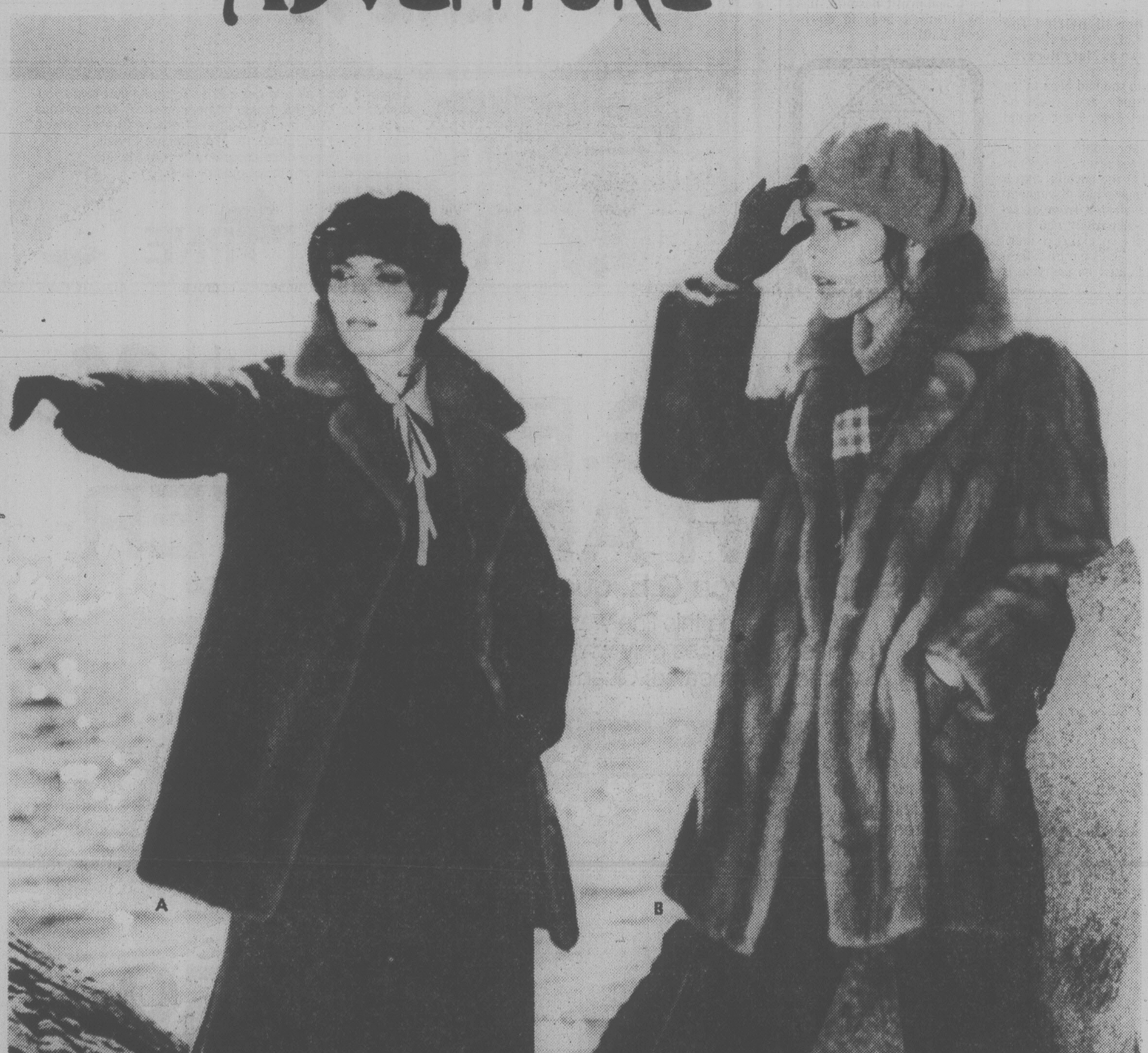

The Bay's August Fur Sale continues

You know the beauty of mink. You trust the Hudson's Bay Label, your assurance of quality and value.

A. ¾ length mink coat, semi-fitted at the waist with a half belt and pleat on the back, and a notched collar. In pastel or pearl, mostly sizes 12 and 14.

B. ¾ length mink coat with a loose back, notched collar and two buttons on sleeve. In pastel or pearl, mostly sizes 12 and 14.

Your choice. Sale $1799

Fur Salon, Second Floor

Our beautiful selection also includes values like these:

A full length 44" mink coat. Sale $2299

A ¾ length mink jacket. Sale $1599

A ¾ length mink and leather jacket. Sale $799

Prices in effect during August

8-18x

Open Mon., Tues. and Sat. 9:30-5:30. Wed., Thurs. and Fri. 9:30-9:00

Hudson's Bay Company

Good Evenings
Bob Glover · 6:25 till midnight
CFAX 1070

SECOND FRONT PAGE

METRO TOYOTA
TRY OUR LOW COST MONTHLY SERVICE SPECIALS AND SAVE MONEY.

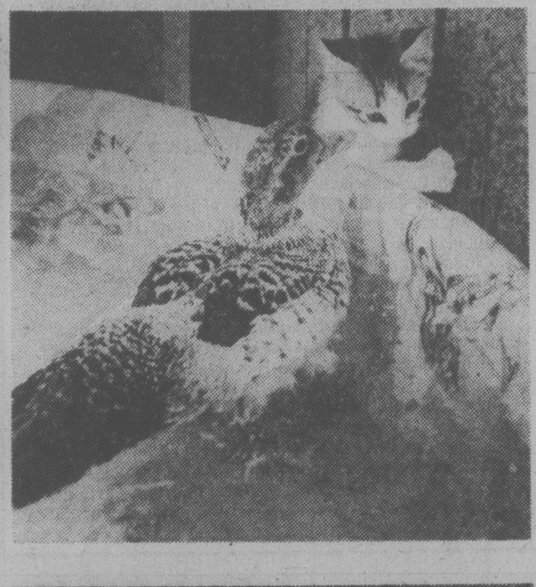

Oscar's Life No Bed Of Feathers

By PAUL MOSS
Times Staff

Oscar is, in the words of his owner, "one very confused duck."

But perhaps it's not so surprising.

After all, how would you feel if you emerged from a duck egg that was hatched by a chicken, you were raised with a bunch of kittens and you sleep in the dog kennel?

With that kind of upbringing, no duck could be blamed for having his feathers somewhat ruffled.

Besides, Oscar isn't the only one to be confused by the whole business.

His owner, Mel Roberts, 972 Walker, who brought the egg home to be hatched by the obliging chicken, thought the youngster was a chicken for a while.

☆

So far nine-week-old Oscar has stayed away from quack psychiatrists but while he sorts out his identity crisis he likes a contemplative swim in the paddling pool.

When one of the inquisitive felines looks in on the duck-quatic display (top), Oscar mooches over to return the inspection and again ponder the question: Who am I?

Slightly unnerved by the penetrating stare, and not liking the proximity of that strange wet stuff, the kitten does a precarious catwalk to get the hell out of there.

As his companion retreats (bottom picture) Oscar seems to smile with quiet ducklike satisfaction.

Has he finally found the answer to the puzzle?

John McKay photos

Fitness Test a Beaut

Police College Even Rougher Than Mounties

By DEREK SIDENIUS
Times Staff

If you can run 1½ miles in less than 12 minutes, do 30 pushups in one minute and jump more than seven feet from a standing start, chances are you'd pass the B.C. Police College fitness test.

If you can't and still want to become a cop, well, there's always the RCMP.

The national force doesn't require applicants to take such tests.

The only pre-entry standards to qualify as a Mountie are those dealing with general physical condition, education and intelligence.

For anyone wanting to join one of the 12 municipal police forces in the province, however, a passing grade in the Police College's physical tests is essential.

The difference in approach is basic.

The Mounties prefer to get their man or woman first, then train him or her to appropriate fitness standards during the six-month training course at Regina.

The Police College doesn't have as elaborate facilities and, besides, the initial training course is only three months. Recruits, by necessity, have to achieve the fitness standards on their own hook prior to enlisting.

The tests, which are the same for men and women, are anything but easy.

Ask Eileen Walters, a 19-year-old Brentwood Bay resident who wants to become a Victoria City police officer.

She took them last June ... and failed. She wasn't alone. Four other women in the same class were unable to make the passing grade.

"They're tough, very tough," she says. "I felt really disappointed with myself not making it. But I'll continue to try until I do."

The tests involve nearly two hours of running and jumping. All candidates have to be able to scale a 1.8-metre wall in 10 seconds, drag a 200-pound body 30 metres in 10 seconds or less, carry a 200-pound weight on a stretcher 60 metres in one continuous movement, pull the trigger of a .38 calibre revolver 12 times consecutively with each hand, and run 45 metres in 7.5 seconds or less.

Candidates are graded on eight other tests, such as pullups, bent-leg situps, and an agility run. They have to score a minimum of 60 points out of a possible 100.

The insistence on setting high fitness standards as a condition of employment is not without problems. In the United States a number of civil actions have been launched on the grounds the practice is discriminatory.

None have been initiated here and it is unlikely any action would be successful because the Human Rights Commission has endorsed the B.C. Police Commission's fitness criteria for new recruits.

While there is now talk of upgrading the physical condition standards for RCMP recruits, there is a reluctance to set them too high.

As a senior Mountie said, "If recruitment hinges on an applicant's ability to do certain physical tests, we'd end up losing many good potential candidates.

"We prefer to train them ourselves, to give them the phsyical skills they need to handle the job."

The concern over fitness has raised two other issues.

One is a need for a continuing fitness program to ensure officers remain in shape once they've completed their training and are working in the field.

The other revolves around whether the same fitness standards should be applied to men and women.

The RCMP and B.C. Police Commission are attempting to develop fitness guidelines for working policemen. There is a suggestion that officers who fail to meet the standards should be removed from general patrol duties until they get back into shape.

Although some officials believe the physical tests should be modified for women, there's little chance of that happening.

Gerry Kilcup, director of the B.C. Police College, says he's unalterably opposed to the idea.

"We've worked so hard to equalize the job opportunity. If we set up a separate standard for women it would be chaotic. The public would come to expect a lesser service from women."

The majority of women don't want special treatment either, says Miss Walters.

She believes women can achieve just as well as men. It's simply a matter of preparation and training, particularly in developing the muscles of the upper body.

Kilcup agrees.

"Some of the best performers in the tests have been women," he says.

"I don't think it's a problem of women not being able to meet the standards. Rather the problem is the time line in terms of advice the recruiting police departments give the applicants on what is expected of them."

He says if more women were given two to three months lead time to develop fitness skills, the success rate would be considerably higher.

And the same, he added, goes for men.

BABY DEATH

Former Doctor Charged

A charge has been laid against a former Victoria doctor in connection with the death of a newborn child at a Saanich home.

The charges were laid after a routine investigation by Saanich police.

Margaret Lillian Marsh, 51, now of 2131 French Road in Sooke, appeared in provincial court Thursday before Judge William Ostler.

The charges read that on July 12, in Saanich, she:

— Was criminally negligent, in omitting to provide adequate medical attention at birth and by attending to the birth herself, cause the death of Nigel Ambery.

— Did cause the death, in the act of birth of a child, to wit, Nigel Ambery, which had not become a human being in such a manner that if the said child were a human being she (Marsh) would be guilty of murder, contrary to the Criminal Code.

The charges arose from the birth of the second child of Mark and Elizabeth Ambery, 4177 Shelbourne.

Ostler remanded Marsh until Aug. 29 for election of trial method and released her on her own recognizance on condition she not give medical advice to any person and that she not attend on any birth.

Marsh was not represented by counsel at the first appearance but indicated her lawyer is Peter Leask of Vancouver.

Trio Acquitted In Taxi Robbery

A county court judge ruled today there was reasonable doubt that two women and a man beat and robbed a taxi driver of about $60 in the early hours of May 8 on Ocean Boulevard in Colwood.

Found not guilty of robbery with violence were Kathryn Eileen Piercy, 23, and Frank Woodrow Richards, 31, of Victoria and Delores Isobel Granfield, 23, of Colwood.

Judge T.G. Darling concluded there was insufficient evidentiary proof of identification of the trio beyond a reasonable doubt and "I give the benefit of the doubt to the accused, as the law directs I shall."

He said there were "very serious suspicions" placed on the accused but no real evidence linking them with the crime other than the victim's sole identification.

He said he was impressed with taxi driver Shingara Sunner as a truthful and fair witness. But the prosecution's difficulty was the lack of supportive evidence of identification.

He also said Colwood RCMP procedures using a photographic lineup rather than a physical lineup weakened Sunner's evidence.

At one point, he said the police procedures "have the aspect of a boot-strap operation."

He also pointed to conflicts between the evidence of police and Sunner and some inconsistencies in Sunner's.

As well, Sunner had already seen five or six of the eight mug shots in a photographic lineup in police albums. When he saw the eight mug shots, all three accused were in custody in the same police station yet there was no physical lineup.

He described the objective tests which were given as "short of satisfactory."

Travelling Salesmen

A company employing unlicensed salesmen to sell cooking sets and glassware to Victoria businesses has heeded a warning not to operate in the city — by switching its sales effort to Saanich and other municipalities.

But Better Business Bureau manager Bill Tindall said Thursday the company seems to have missed the whole point: that it is illegal to sell anywhere without an appropriate business licence.

Tindall, who earlier suggested the four salesmen employed by Regent Distributing Co. either apply for a city licence or leave town, said a Saanich businessman told the BBB he had received a call from one of the salesmen Thursday.

When the proprietor pointed out there had been an item in Wednesday's *Times* stating no business licences had been issued, the salesman replied that "his boss called him last night and advised him not to sell in the city of Victoria," Tindall said.

In view of the company's latest tactic the bureau will get in touch with the licensing officials of Saanich, Oak Bay and Esquimalt, to ensure they are aware of the situation.

Earlier information indicated the company has its head office in Burnaby, but Tindall said when he called the person who apparently runs the Burnaby operation he volunteered the information that the head office is in Seattle.

Ask the Times

Q. Please explain how a crossword puzzle is constructed. A.L.

A. According to Al and Elsie Power, Victoria's professional puzzle-makers, the original format is chosen from a number of standard ones or built up so that it is symmetrical. Then the words for the centre portion are usually filled in first, working out to the corners. Sometimes it is necessary to build words by working backwards. Backwards dictionaries are available to help with this.

LOCAL SHIP MOVEMENTS

DEPARTMENT OF TRANSPORT

Vancouver on Station Papa, Quadra in port, Camsell en route to Cambridge Bay, Douglas in Tofino patrol area, Racer in Rivers Inlet patrol area, Rider in Queen Charlotte Straits patrol area, Ready in Comox patrol area.

Provincial Museum second article on page 48

The Great Television Camera Turn-On

Here's a cri de coeur in the form of a pathetic open letter to our electronic media colleagues at Cable 10.

Look, guys, it's nothing personal but on behalf of the poor slobs from the newspapers and radio stations who routinely cover Saanich council and committee meetings, can we ask a big favor?

Please, **PLEASE** don't join us.

Honestly, it's not anything personal your best friend wouldn't tell you.

The only reason for asking is sheer self-preservation. From a fate worse than death.

You see, comrades, when you bring your television cameras along to cover a meeting, something weird comes over the council members.

They can't seem to stop talking. Even aldermen who normally are terse and to the point suddenly become long-winded orators, holding forth for minutes at a time.

And the inevitable result is that a meeting which should last two hours goes on for three and a half or four.

The aldermen are so intoxicated with their own rhetoric they don't notice the clock. But for the reporters and officials it's sheer torture.

So please don't encourage them.

* * *

A city of Victoria works crew recently wrote the last chapter in the tale of a heritage home that was and then wasn't, and an apartment that never was.

The old building and a companion used to stand in a prominent location at 1040-1042 Linden.

Developers Krieger, Stricker & Co. bought the property intending to demolish them and build an apartment.

But their plans were stymied when city council passed an emergency bylaw two years ago declaring some 70 buildings, including the Linden rooming house, heritage structures.

Frank Krieger and **George Stricker** appealed the action to B.C. Supreme Court but the court upheld the bylaw.

Then council changed its mind and decided the Linden property had no heritage value after all.

The developers went ahead with their delayed plans. But only a few months after demolition was completed they advertised the property for sale in July last year.

For several months the firm ignored city requests to clean up the site. Finally, a couple of weeks ago, Victoria got tough and despatched a crew to remove the concrete footings that had been installed.

The cost of the work, about $600, will be billed to the company.

* * *

A hot summer combined with a beer strike has led to an alarming increase in cut feet and Environment Minister **Jim Nielsen** is concerned about the problem.

Because of the beer industry dispute, there has been an influx of American beer cans with pull-away tabs.

And although such tabs are illegal in B.C., U.S. holidayers, returning B.C. residents and the Liquor Administration Branch itself have been guilty of importing tinned beer with the illegal tabs.

Nielsen has now asked the LAB to ensure no beer imported for sale in B.C. has the pull-off tabs.

Nielsen also asks the public to be cautious about disposing of the tabs, because beaches, beer and bare feet, often combine for serious cuts to the unsuspecting.

* * *

Victoria NDP MLA **Charles Barber** has long advertised the good work done by his community office, but even he was surprised recently to find how widespread its fame had become.

A woman who came to the office seeking help with a problem involving a passport, had been referred to Barber's corps of volunteers by none other than the office of Social Credit Attorney-General **Garde Gardom**.

* * *

A supermarket in the East has come up with a brave new way to fight shoplifting, and it sounds a little like brainwashing.

In a recent Better Business Bureau of Canada newsletter it's pointed out that at least one store has found an interesting new use for canned music systems.

Says the letter: "A market in a large Eastern city is now subjecting shoppers to homilies on the order of 'I will not steal', played along with music at just below the level of conscious perception."

The newsletter goes on to say that "We can't quarrel with the sentiment. But the attempt to manipulate shoppers whithout their knowing it is highly objectionable."

Rolling, Not Rocking

Radio stations cranked out the Elvis hits Tuesday marking the first anniversary of the singer's death.

Victorians one year ago flocked to the record departments.

Anything with the name Elvis on it sold out quickly.

Shelves were emptied of Elvis discs and demands were made for more.

But the other day — as one record shop employee put it — the Elvis boom went p-f-f-f-t.

Elvis records are still good sellers, but the frenzy has settled down to a slow and steady interest.

TOWN TALK

250 HOUSES FOR SALE

BLOCK BB BROS.

SELL THRU
TV AND VIDEO
OPEN NIGHTLY
'TIL 8

OPEN HOUSES

OPEN HOUSES

OPEN HOUSES

BRENTWOOD BAY
OPEN HOUSE
1:30-3:00 SAT.

7238 EARLY PLACE is open for your inspection. 3 bedrooms, full bsmt. for further development. Listed at $62,900. View then make an offer. Call
652-5681 Mary Moody 656-5584

OPEN HOUSE
301 CADILLAC
SAT. 1:30-4:30

Ideally located as near all amenities. Mature shrubs to afford privacy plus a view of the mountains. Extra paved parking. Make an offer on $63,900.
386-3231 Wilf Weicker 598-2952

1016 CLARKE RD.
BRENTWOOD

Close to Marinas and Bay. Nearly new, large living room with F.P., separate dining rm., huge sundeck, 3 bdrms., master ensuite. 3 car carport — the bsmt. with F.P. and plumbing roughed in is ideal for further development. Priced at $69,900.

OPEN SATURDAY
AND SUNDAY 1-4
386-3231 Jim Currie 658-8835

OPEN HOUSE
SATURDAY 2-5
3780 PALO ALTO

24x28 Living rm. with stone F.P. great for entertaining. Large gracious entrance way. Well designed kitchen with breakfast nook. Master bdrm. with 4 pce. ensuite. 5 Bdrms. — a whole lot more, must see this one. For more info call:
386-3231 Edna Sargent 383-2202
MaryAnn Waldmann 477-5759

OPEN HOUSE
1144 MAY ST
SAT. 2-4 p.m.

FAIRFIELD — "LARGE" Family Home! Deceiving from the outside. Liv. and din. rm. with dble. F.P., 1 family room off dream kitchen, 3 bathrms., 4 bdrms., master ensuite, office, rec. rm. (or 5th bdrm.) hot water heating, back-lane access. Asking $99,500 MLS. 34310.
386-3231 Margaret Price 477-1941
383-6275 Pager 461

OPEN SATURDAY

1 p.m. — 3115 EARL GREY — GE BURNSIDE — Dollar for ... hard to beat with 2 bdrms., stone fireplace in L. Rm., W.W. carpet throughout, separate garage and a lovely lot. Your host
386-3231 Bob Hahn 595-1642

OPEN HOUSE
2930 CAROL ANN PLC.
COLWOOD

SAT. and SUN. 1:30-4 p.m. Immaculate, tasteful decorated, 3 bedroom home. Fully developed basement and a drive-in garage. Extra parking for your boat or trailer. Backyard is fenced. $65,800.
478-5561 Guy Nordquist 478-0840

OPEN HOUSE
COUNTRY EXECUTIVE
295 HECTOR

SAT. and SUN 2-4:30 p.m. New contemporary executive home on over 5 acres of treed and pastured property. A West Coast blend of rock and cedar. $189,000. A must for the outdoors sporting executive.
478-5561 PIERRE 474-2744

OPEN HOUSE
5283 WILLIAM HEAD RD.
SAT. 1-4

90 ft. waterfront. Custom built 3 bdrm home of post and beam design and vaulted ceilings. Floor to ceiling rock fireplace and full length thermo-pane windows in living rm. with commanding views. Full bsmt., complete W-bed, rec rm, with 2nd fireplace, sundecks, etc. Cedar siding, shake roof, ½ acre of sheltered waterfrontage and sandy beaches. Let's talk trade at $118,900. MLS.
478-5561 Mike Myers 478-6249
388-6275 Pager No. 799

SOUTH OAK BAY
EXCLUSIVE
OPEN HOUSE
SATURDAY 1-3 p.m.
1358 HAMPSHIRE ROAD

Situated close to village a pleasant bungalow. 3 bedrooms on main floor, 4th in full high basement. L-shaped living and dining room, kitchen with dining area. Drive in garage. Easy care garden. Realistically priced at $62,580.
Residence Office
592-2723 Shelagh Hall 477-1841

OPEN HOUSE
NEW HOME
SAT. 2-4:30

Large lot. Inside the kitchen is ideal, great fireplace, second fireplace roughed in down, 3 bedrooms, and very private. Large sundeck with sea glimpses. Ocean Science building ¼ mile distance. Priced to sell at $59,900. Please call G. L. Lloyd 477-1841 (24 hrs.).
10242 TSAYKUM.

OPEN HOUSE
10227 WEST SAANICH RD.
OCEAN VIEW
WITH DEEP LOT
SAT. 2-4:30

Lots of back yard for enjoyment. Sandy beach across road, near Ocean Science Station. Well priced at $65,900. Please call G. L. Lloyd 477-1841 (24 hours).

OPEN HOUSE
SATURDAY 1:00 - 4:00
1296 ALAN

3 bedroom no-step bungalow in a pretty area. Nicely landscaped corner lot with vegetable garden and six bearing fruit trees. Quality finish and space-saver design, lovely broadloom and charmer old brick fireplace. Separate dining room. Exceptionally bright and well kept. Reduced to $51,900.
477-1841 Dave Vogelgesang 388-5464
Pager No. 760

CADBORO BAY
3925 ASPEN

OPEN HOUSE DAILY 2 to 4. On a private cul-de-sac, a 4 bedroom contemporary residence of exceptional quality and design. Solid beam decor throughout, with open living room, dining room, superlative kitchen, den, large oak parquet family room, 3 bedrooms. Automatic garage, intercom, vacuum system, carburator, dishwasher. Your choice of carpeting and light fixtures. Fully fenced garden. $136,000.
Residence Office
598-1420 Ted Walford 477-1841

"COUNTRY" GARDEN
TUDOR
4908 WESLEY
OPEN HOUSE
SAT. 2 - 4:30

Set high on Cordova Bay, on a quiet, tree-lined avenue, a versatile Tudor home with an optional 3, 4 or 5 bedrooms, living room with fireplace, dining room, spacious kitchen, 3 bathrooms. Private sundeck. Adjoining dining ... "Country" garden. A peaceful family residence. $73,500.
... Walford Office Ron Emmerson
... 477-1841 658-8386

SOUTH OAK BAY
SECLUDED CHARACTER
RESIDENCE

An intriguing 3-bedroom character cottage totally secluded on a large beautifully hedged garden, complete with back lane. Spacious living room, separate dining room, tastefully modern kitchen, 2 bedrooms downstairs, 1 large bedroom with adjoining study upstairs. No basement. $87,500.
Residence Office
598-1420 Ted Walford 477-1841

250 HOUSES FOR SALE

BLOCK BB BROS.

SOUTH OAK BAY
EARLY 1900 TUDOR
HALF ACRE GARDEN

A stately Tudor residence on a secluded half acre garden, with A stately Tudor residence on a secluded half acre garden, with eception hall, beautifully panelled drawing room, dining room, den, and a large modern kitchen. Office or reading room. 4 bedrooms. Double garage. EXCLUSIVE. $135,000.
Residence Office
598-1420 Ted Walford 477-1841

SOUTH OAK BAY

Close to Gonzales Bay, a delightful 3-bedroom-plus bungalow. Living room with fireplace separate dining room, new cabinet kitchen, full high basement, beautifully secluded garden. Excellently priced at $59,900.
Residence Office
592-2723 Shelagh Hall 477-1841

2042 HAIDEY

Large lot in Country atmosphere not too far from Brentwood Bay. This beautiful as new home has 3-bdrm., large L.R. with F.P. also rec room with F.P. Huge sundeck over carport. This home is offered at $71,000.

3 Bedrooms strata townhouse located at beautiful Saxe Pt. Nice fenced yard. Surprise only $45,500.

A townhoue in rustic setting, excellent condition with electric appliances included, 3 bdrms. lge. L.R., D.R. and kitchen with breakfast nook. Asking $52,900.

MOVING TO
CHEMINUS AREA?

Here is a lovely home for you. 2 Bdrms., 4-pc. bath, L.R., D.R. and Kitchen, step out thru sliding doors on patio and enjoy veg. and flower gardens plus fruit trees. Only $44,900.

MOVING TO
MAINLAND?

2524 Sunnyside Rd., Anmore, near Port Moody, very nice. 2 bedroom home in a rustic setting of fruit and pine trees almost 10 acres of good land. Excellent holding property $139,900.

For these and properties on Salt Spring Island, Hornby etc. call
386-3231 Edna Sargent 383-2202
MaryAnn Waldmann

COLWOOD
LARGE LOT

Situated on a lovely cul-de-sac, 1-3 of an acre, parklike treed lot. An immaculate, tastefully decorated 3 BR home with finished basement. Truly a gem for a young family. $63,500. MLS
478-5561 BOB PAUL 478-2477

INEXPENSIVE START

If you like golf and just want a cozy little home, this is one for you. The Gorge Vale Golf Course is just across the street. Living room has FP, large kitchen, utility room, built-on garage. Spacious lot with fruit trees. Reduced now to 2?,?00.
478-5561 JIM GRAHAM 478-2357
Pager 388-6275 No. 2634

PRICE REDUCTION

Cozy 2-bedroom bungalow on a lovely and heavily treed 75'x150' lot. Large covered patio. Wall to wall carpets. Storage-work room and attached carport. Ideal starter or retirement home. Reduced to $47,900.
Office Pager 760
477-1841 Dave Vogelsang 388-5464

SAANICHTON
"COUNTRY" HOME
CUL-DE-SAC

A country home of quiet distinction with sea views from a 20x20 sundeck off the 22' living room. Fully fenced garden with shade trees and vegetable garden. 3 bedrooms, master spacious with 3 pce. ensuite. Study. Beamed recreation room with Mount Newton rock fireplace. Exclusive cul-de-sac with distant sea views. Exceptionally well-priced at $73,500.
Residence Office
598-1420 Ted Walford 477-1841
(24 hours)

TOTALLY SECLUDED
OAK BAY REVENUE
ESTATE

- —Walled .72 acres
- —Spacious suites
- —Exclusive properties adjoining
- —Exciting development potential
- —Full veranda
- —12' ceilings
- —4 Drawing rooms
- —2 Dining rooms
- —7 grand bedrooms
- —6 bathrooms
- —4 modern kitchens
- —6 fireplaces

REVENUE

A masterpiece of rich wood panelling, leaded windows, window rests, lawns, tree-lined driveway and glimpses of the sea. Offers in region of $180,000.
Residence Office
598-1420 Ted Walford 477-1841

SUNRISE REALTY
595-3341

Waterfront

Spectacular Seaview
1.46 ACRES
Sheltered - Private
Artistically
Designed for comfort
Beautiful residence
$225,000 (M.L.S.)

— 2 —

SUPERB SEAVIEW
Exquisite - Charming
Spacious home
Built by a
PERFECTIONIST
IMMACULATE
Beautiful area
Fabulous garden
$125,000

— 3 —

Opportunity
EARLY
OCCUPANCY
LOVELY VIEW
1/3 OF AN ACRE
Excellent purchase
ATTRACTIVE RESIDENCE
Appraised at
$83,200
VENDOR
WILL CONSIDER
OFFER
ABOVE $75,0000
ACT NOW
To view above properties
CALL
W. G. MOORE
595-3341

BY OWNER

Close to Park and Sea ... years old, Gordon Head, 4 bedrooms, 2 full baths, huge kitchen, unique design, extra large sundeck, $73,900. 477-7070. No agents please.

250 HOUSES FOR SALE

the Permanent — For Sale

3647 Shelbourne 477-0141

OPEN HOUSE
SAT & SUN 2-5
1321 FINLAYSON

Must get inside this only immaculate 2 BR home with mod bath ensuite to both. Include good sized DR and super kitchen with built in b'kfast counter. Drive in garage and workshop. MUST BE SOLD offers to $45,900. DON'T MISS THIS LITTLE GEM.
477-0141 BRUCE BATEMAN 384-2827

OAK BAY CLASSIC
200' ON GOLF
COURSE

One of Victoria's finest in one of the most sought after areas. Elegant reception rooms, entertainment size DR, all with a generous inclusion of oak. 4 FPs on the main floor, 6 bedrooms and games room on the upper. Extremely low heating bills on this large home. For appointments to view or further information on this fine home, OFFERS to $225,000 call anytime
477-0141 BRUCE BATEMAN 384-2827

2546 VICTOR
$54,900

Offers will be looked at on this immaculate home situated on quiet street yet close to bus route. 2 BR on main, one developed in full high bsmt, also include lots of built in storage and workshop. Attached garage and super rear yard. Home and yard in beautiful condition. Don't miss this easily financed home. Must be sold. Call for appointment to view or further details.
477-0141 BRUCE BATEMAN 384-2827

CLOSE TO UVIC &
SHOPPING!!

3 BR PLUS small in-law suite. No step bungalow on a lovely quiet treed lot. LR with fireplace, large kitchen with eating area. This won't last long at $58,900.
477-0141 HARVEY N. MERRITT
595-7672 res.

OAK BAY

QUALITY HOME in good area. 3 twin sized BRs, spacious LR, sep DR, family kitchen with eating area and laundry off. Full bsmt with rec room and extra BR. Close to all amenities. $76,500. To view call:
ELEANOR BRAY

OPEN BEAMS
VAULTED
CEILINGS

And a handsome floor to ceiling old brick fireplace are features in this 7-year-old multi-level split custom built family home set on a beautiful treed 1-3 acre lot, located on one of the nicest areas in Central Saanich. Priced in the low 70's.
WALLY MICHAELS
477-0141 477-4884

FAIRFIELD
$56,000

1. Located on a quiet street half block from ocean, features 2 BRs, lovely LR and DR and kitchen on main. 3rd BR, rec room and bathroom down.

STARTING OR
RETIRING

2. $45,900. 2 BRs on main plus two extra up in developed attic. Alum windows, bsmt, easy care lot. Located close to Sears.

DRIVE BY
1311 MCNAIR

3. $45,900. 2 BR with rm for further develoment in full high bsmt. Extra large kitchen. LR has high views. Must be sold. Make an offer.

IN-LAW

4. Two BRs, comfortable LR, nice bright kitchen with EA, drive in garage. Bsmt is self contained suite with private entrance. Offers in mid fifties.
CALL: 477-0141 FRED JACKSON 658-8472 for the above 4 ads.

STARTER OR
RETIREMENT

$39,900. Cute 2 BR bungalow, FP, bsmt, fridge, stove, washer incl Quiet street! To view phone:
477-0141 CONNY YASEY 477-8751

PERFECT
NEIGHBOURHOOD

Close to bus, Sears and Cedar Hill Community Centre. 2 BR updated full bsmt bungalow. Large sundeck. Easy care lot. PRICED TO SELL QUICKLY AT $49,900.
477-0141 HARVEY N. MERRITT
595-7672
THE PERMANENT

BB BROWN BROS. on BLANSHARD
"People Helping People"

OPEN HOUSE
Sat., 2:00 - 4:30
980 Arundel Dr.
WATERFRONT

A 2-storey imposing family home with large rooms totalling 3,000 sq. ft. of living space which includes 4 bedrms., a 42'x 30' L-rm, and 20' dining room, both having granite fireplaces, panelled walls, and beamed ceilings. This home is situated on over one acre of quiet and secluded parklike land and overlooks a beautiful waterview of Portage Inlet. This property is an estate sale offered at $145,000. Exclusive Agents Frank Butler in Attendance. For prior viewing call: 385-8771 (anytime)

GORDON
HEAD
$53,900 & UP

DOWN PAYMENTS AS LOW AS $900.00 DOLLARS. Buy now while interest rates are low. Vendor willing to carry a mortgage with payments to suit your budget. Call and ask about our financing. Buy direct builder to purchaser no commissions to pay.

CUSTOM BUILDING

Tired of looking at houses that are not just right for you? Let us build a new house for you, do some of the work yourself and save money.

TRADES

Looking for trades under $45,000 dollars.
For information or appointment to view our homes call Mrs. Pat Saulnier, Kasapi Const. Co. Ltd., 538 Dupplin Rd. at 386-6191 or res. 384-2197.

A. E. LePAGE WESTERN LTD REALTOR

OPEN HOUSE
4397 TREMBLAY
FRI.-SAT., 1-4, 7-9

ARIZONA IS HOT — so the vendors are moving and offering their well-built three or four BR bungalow with full basement at the reduced price of $64,900. Spacious open beamed rec room. Extra large 93'x120' fenced lot. Ideal for that pool or RV parking. High Gordon Head area. ML. BILL LATIMER 386-6331 or 656-2355.

OPEN TO OFFERS

3-bedrooms, 2 years old, completely landscaped. Must sell before school starts. 652-1846.

250 HOUSES FOR SALE

Castle Properties Ltd.

OPEN HOUSE
FRI., SAT., SUN.
1:30-4:30 P.M.
1529 ARROW RD.

University Heights. Character 2 bdrm beamed ceiling tastefully updated. Unique decor. W.W. throughout. Secluded patio, on a very private near ½ acre parklike grounds. 15 fruit and nut trees. Must be seen to appreciate. View now. OLIVE KER 592-4450 or 386-6164.

OPEN HOUSE
SAT. 1:30-4:00 P.M.
1640 SAN JUAN

Lovely 3- or 4-bdrm. Spanish style family home, all large rooms, fully developed and landscaped, outstanding rec. room. If you are looking for an exquisite home in Gordon Head this is a must-see at only $78,900. See you Saturday. FREDDY STARKE, 386-6164 or 479-3865 for previewing.

OPEN HOUSE
SAT 1-4
586 ST CHARLES
$149,000

Near Rockland, this home has over 3500 sq. ft. of uniquely decorated living space. Professionally landscaped 80x150 lot. The entertainment areas of the home provide an atmosphere to enhance any special occasion. Big L.R., separate D.R., kitchen with E.A. and sliding doors onto huge sundeck. Family room with adjoining solarium and brick built-in Bar-B-Q. Hot water heat, built-in vacuum and sprinkler system. Many other features make this an extraordinary home. For advance viewing call SHANE BEFURT, 386-6164 or 479-0010.

OPEN HOUSE
SAT-SUN 1-3 P.M.
3881 SYNOD RD.

"MAJESTIC VIEWS OF MOUNT DOUGLAS, TOLMIE and BAKER" are yours from the entertainment-sized living and dining rooms of this immaculate 2-bedroom family home located high on the hill off Cedar Hill X Rd. Other features include a large, bright kitchen with eating area and built-in dishwasher, drive-in garage, third bedroom down and a family room with fireplace. This is a must to see on your list. For Prior Viewing call DON MARSDEN, 388-6578 or 386-6164.

OPEN SAT-SUN
2-4 P.M.
3130 SOMERSET

NO-STEP rancher, age 14, MODERN design, good value and a must-see at ONLY $49,900. Convenient, close-in location. Phone 386-6164 or 384-9424.

REDUCED TO $42,600 asking price. 2 bdrms., full basement. High view location on cul-de-sac. For more details call RACHEL PARSONS, res. 479-8963 or 386-6164.

SPARKLING CLEAN

3 bdrms on main 2 finished in bsmt. 1½ baths, 3 bath roughed in in bsmt. LR with R nearth fireplace. Dining area off kitchen with sliding doors leading to secluded sundeck. Double carport. Price just $59,900. LOUISE WILTERMUTH 477-6307 or office 386-6164.

4960 LOCHSIDE DR.
CORDOVA BAY
SEA VIEW AND
MT. BAKER

28-yr.-old, no-step bungalow situated on 8.10 of an acre with seclusion. Two bedrooms, 14x21 L.R. with fireplace, Pembroke athroom. If you like view and seclusion instead of a subdivision. Then this is your home. MOVE RIGHT IN. FULL PRICE $62,500. CALL HAROLD WARE office 386-6164 or res. 385-1580.

CEDAR SECLUSION

NEWLY LISTED, FIRST TIME
ON THE MARKET
IN ALL OF ITS
NINE-YEAR SPAN

ONE OF THE FINEST bungalows on the market today, built in 1968, located at end of no-thru street in PREFERRED UNIVERSITY HTS. AREA — only 1½ miles to university or 3 miles to town. This bright, APPEALING, white, stucco home with front rock facing is situated exceptionally well on a PICTURESQUE, cedar bordered lot offering nature's NATURAL PRIVACY.

2 spacious bedrooms on main (master 14x13), favoured, 4-pce. bathroom, mahogany cabinet STEP-SAVING kitchen and excellent eating area, 10x10 dining room with large, view window, L.R. with RAISED HEARTH rock-faced fireplace.

Development of lower-level boasts Rec. room PLUS in-law revenue potential which contains kitchen, bedroom and complete bathroom. Priced at $72,500 it's a MUST TO SELL and WILL. A home in top condition so tempting you'll want to move right in, suitable for young "retireds" or businessman's family. COURTESY TO ALL AGENTS. For further information phone RUBY REID at 386-6164.

LITTLE
PONDEROSA

No time for retirement blues here. Artistically updated, 2-bedroom, character home in area of prestige homes and walking distance to shopping centre — almost ½ acre in park-like surroundings. Lots of room for vegetables and flowers, small bird aviary, separate, fenced patio area for relaxing or security for small pet. Don't wait for the Sold sign, call now. Offers to $58,900. MARGUERITE GIST 592-4450 or OLIVE KER 592-4450 or 386-6164.

$100 DOWN
OPEN SAT & SUN
2-4
569 HEATHERLY

2-bedroom, starter or retirement home on easy care for near end of quiet cul-de-sac near Hatley Shopping center. Citation Cab kitchen with eating area. Asking $43,900. Payments approx. $366 P.M. at 10¼ per cent int. Why rent? Pat Doerksen 478-3432 or Century-21, Suburban 478-8316.

EXECUTIVE
SEA VIEW HOME
Central Saanich

½ acre on cul-de-sac, quality construction, landscaped, fruit trees, 2184 sq. ft. quality home, shake roof, carport, 3 B.R., 3 bathrooms, fireplace, family room. Includes LR-DR drapes, washer, dryer, fridge, stove, dishwasher, extras. $74,900

Can be purchased with as little as $10,000 down.
Call 656-5409, after 6.

NEW HOMES
IN
2 Fine Locations
GORDON HEAD
CENTRAL SAANICH
To View At
Your Convenience
Please Call
HARRY ATKEY Eves. 598-1737

Engineered Homes
385-6211 19 Cadillac Ave

SEA VIEW
By Owner

Beautiful 3,000 sq. ft. 3 bedroom, 3 bath home on ½ acre lot. Contemporary design pls the charm of old brick and multi-paned windows, 2 fireplaces, den, large eat-in kitchen with Jennair, family room, 3 decks on the view side. Cathedral ceilings in entry, living room and dining room. Views of Mt. Baker, Haro Straits, Mt. Douglas. $126,500. 4667 Deerwood Terr., Broadmead. 658-5824.
Principals only please.

OPEN HOUSE
5 N CR.

(Shelbourne-McKenzie area). Immaculate 2-bedroom retirement home, with large easy care yard. Spotless condition and all near-new appliances included. Shopping, library within a few moments walk. Fast bus to town nearby. Owner 477-0770.

250 HOUSES FOR SALE

FOR SALE Royal Trust 477-0191 384-8001

OPEN HOUSE
SAT. 2:00-4:00
3185 KINGSLEY ST.

Minty clean and fresh — right from the front yard to the lovely cabana in the backyard. Built in 1953 and expertly up-dated, it represents the almost perfect retirement or starter home. L.R. with W-W over oak, brick fireplace, sep. D.R., all new kitchen, 2 good-sized bedrooms and 4-pce. bathroom, full high basement with some development, drive-in garage. Be sure and view if your price range is around $58,900.
HAZEL CAMPBELL
384-8001 or 388-7861, Rm 311

SAT. 1:30-4:00
1951 WOODLEY
CHARM and SECLUSION

If you are lookin for old world charm and seclusion, this home is for you. Living room with brick fireplace — separate dining room with built-in china cabinet, den, 3 bedrooms plus full basement. View by appointment only. Asking $73,500.
JESSIE McGRATH
479-3982 or 384-8001

SAT. 2-4
545 PARADISE —
ESQUIMALT
3 BEDROOMS — $44,500

Immediate possession. Close to West Bay Marina. Full bathroom, 2 half bathrooms. Living room with FP and balcony. Large, bright kitchen with very spacious eating area. Basement offers possible rec. rm. 4 years young, available now. Must be sold. We will help you with your offer!
TIM HOSKIN
595-6250 or 384-8001

SAT. 1:30-400
972 KENTWOOD TERRACE
BROADMEAD

Easy care living can be yours in this Contemporary Swiss Chalet for the individual who desires something different. Features rock fireplace in the living room with access to completely private patio perfect for entertaining. Two bedrooms, 2 baths plus den.
MRS. MARILYN WOODWARD
477-2722 or 384-8001

10115 BOWERBANK
SATURDAY 1-4 P.M.
$49,500

A cute, solid home in a good area of Sidney. Lot 50x124 ft. with garden area and raspberry bushes. It's bright, roomy (1092 sq. ft.) has 2 bedrooms, red brick fireplace, OOM heat, electric hot water. Move right in, it's vacant. Turn left off Resthaven onto Mills Rd., then right on Bowerbank.
MARK BLACKHAM
477-0191 479-0506

UNIVERSITY HEIGHTS
½ ACRE

Do you want seclusion with 15 fruit and nut trees, fish pond, bird aviary, 2-bedroom, part basement home with beamed ceilings, all renovated with unique decor. Located on Arrow Rd. off Cedar Hill and priced for quick possession in the $50,000 bracket. You must be quick.
VIVIAN M. ROBERTS
477-0191 477-0281

$55,500

Priced right to sell today. 3 bedrooms, 3 years old, full basement with semi-seclusion. Immediate possession. Be surprised. MLS. Call:
477-0191 SYL SHUMKA 595-1337

A 'MUST SELL'
OPPORTUNITY

See it today and make us an offer. A gracious, older, well cared for home with 3 large bedrooms and den. High location with views of downtown area and Olympics, situated north of Hillside on a quiet street. Asking $54,500. MLS.
477-0191 DAN NASH 477-2078

WANT TO SELL
QUICKLY?

If your home meets any of the any of the following qualifications I have the purchasers:

- —2 ore 3 bedroom, no basement bungalow anywhere east of Quadra St. In good condition, $45 to $55,000. Can be on a small lot.
- —3-bedroom, full basement home, Colwood, View Royal, Langford area, $50 to 57,000.
- —1-bedroom condominium. Must be full facility building. $29 to $35,000. Prefer McKenzie Ave. area.

Call now and let me show your home. All my purchasers are qualified and ready to buy. 477-0191, RAY TILLYER, 388-5464, pager 730.

ESQUIMALT
$52,500

FANTASTIC Fam. home close to the Gorge. Large Living room with F.P., eating area in spacious kitchen, 2 bedroom full basement large lot, low down.
PETER TER VEER 479-1588 or 384-8001

ESQUIMALT
$48,900

Excellent 2-bdrm. home full basement, low, low, down.
PETER TER VEER 479-1588 or 384-8001
JESSIE McGRATH 479-3982

1598 BURNLEY
GORON HEAD

This 2-year-old bungalow is in absolutely spotless new home condition. Three good sized bedrooms. 1 and ½ bathrooms, gracious eating area in kitchen, large L-shaped Living, Dining Room. Fully landscaped lot, full high basement ready to be developed. Asking $77,900. Drive-by or call MERYLE or CHES HAYS 721-3727 or 384-8001

OAK BAY RETIREMENT

Impeccable 2-bedroom plus basement home. Beautiful living room with attached den, both with fireplace. Beautiful garden — private and lovely in every way. $85,000.
JEANNIE DEWHURST 658-8980 or 384-8001

BIG REDUCTION
MUST SELL
3 BR 1ST CLASS
TOWNHOUSE

Super deluxe accommodation on all three levels. 1½ baths, warm atmosphere throughout this, luxurious home. LR and FP and sunny patio. Bright kitchen with eating area. Dining area. Full high basement developed expensively as rec. room with bar. Extremely well cared for. A pleasure to see and truly a pleasure to own. A must see! Only asking $44,900. Close to Glanford School.
BARBARA LIEBENAU 479-8389 or 384-8001

LARGE BEDROOMS
IN CITY LIMITS

Ideal, newer family home on quiet street. 3 BRs plus. Large, bright kitchen with big eating area and balcony. LR with FP. Rec room with FP. Full, high basement. High, 2-car garage. Asking $75,900 and open to your bid.
BARB LIEBENAU
479-8389 or 384-8001

BARGAIN —
GORDON HEAD
TOWNHOUSE

3 BEDROOMS, 2 BATHROOMS, LR. with FP., bright kitchen with balcony. Full, high basement, 2-car spaces. Cul-de-sac. Asking $45,900 and open to your bid.
BARB LIEBENAU
479-8389 or 384-8001

CALL HAZEL CAMPBELL
388-7861 RM. 311 OR 384-8001
FOR APPTS. TO VIEW
THE FOLLOWING:

LANSDOWNE-SEARS
AREA
JUST $58,900

A pleasure to show, a delight to view. Large master bedroom, living room with brick fireplace, separate dining room and a sparkling all new kitchen, 4-pce. bathroom and second bedroom comprise the main floor. Hardwood floors with good wall to wall over. Full basement: nice finished room and workshop and laundry area. The fully fenced backyard with large cabana is faultless.

250 HOUSES FOR SALE

FOR SALE Royal Trust 477-0191 384-8001

MOUNT DOUGLAS

Good value here for the asking price of $63,900. Spacious main floor offers large L-shaped LR and DR, bigger than average kitchen, 4-pce. bathroom and 2 bedrooms. Lower level offers rec room with fireplace, sexy 3rd bedroom plus 4th almost completed. Large sundeck. The yard needs work but the price compensates.

YOUNG RANCHER — 1-3
ACRE

Quiet country atmosphere. Ideal for dog owners. Back yard is entirely steel link fenced. 3 bedrooms, LR, super kitchen with Jenn-Air range and built-in oven, dishwasher; master bedroom has 3-pce. ensuite, windows are thermo and screened. Family room off kitchen has Franklin fireplace. Double drive-in garage. Listed at $65,000. View and make an offer.

CORDOVA BAY — $74,500

Situated on quiet cul-de-sac, this 6-year-old home offers 4 bedrooms, large rec room, office for Dad, large cathedral entrance, 4-pce., 2-pce. plus 2-pce. bathrooms, generous LR, DR and kitchen. Sundeck off eating area in kitchen leads to 24' above ground pool, filtered and decked. Intercom system is a bonus.

908 ARUNDEL

Canoe out to Portage Inlet from your own doorstep, it's possible if you own this "smewhat character" home. 4 bedrooms (small), large LR with fireplace, small separate DR, cheery kitchen, separate workshop and garage, kennel with run, chicken house, large sundeck. $69,500.

SIDE X SIDE DUPLEX
STRATA TITLED

May be bought as one for $83,900 or each side separately for $41,950. Situated on cul-de-sac amongst good quality homes on Avrill Street. Nice lot 72'x100' with fenced backyards, main floors of each has large entrance, 2-pce. bathroom, kitchen, living room and dining area, laundry room and storage. Open stairways leads to 3 bedrooms, 4-pce. bath and sundeck. For more details just give us a call.
HAZEL CAMPBELL 384-8001

ONLY $44,500

Terrific 3 bedroom family home, spacious and roomy, updated rewiring, insulated, 3 year old roof, copper plumbing. Full basement with some development. For more information please call MARGARET JOHNSTON, 477-1763 or 384-8001.

VIEWS AND SECLUSION

Brand new listing, 3 bedrooms, inline living room and dining room with sliding glass doors to sundeck. Full bsmt. with room for further development. The backyard is a must to see with seclusion backing onto park, in addition to the sundeck there is a vine draped patio providing absolute privacy. All this for $62,900 in a 14 year old subdivision. MLS 35034. Call OLE KNUDSEN, 479-2764 or 384-8001.

GORDON HEAD $62,900

Brand new, 3-bdrm home with elec. heat and heatilator F.P. L-shaped LR and DR. Sliding doors to patio with views of Mt. Douglas. Thermopane throughout. Call
OLE KNUDSEN
479-2764 or 384-8001

CLOSE TO WOOLCO

Super Townhouse. 1200 sq. ft. 3 bdrm. with private garden. Big living room with sliding glass drs. to garden. Excellent value at $42,900. Down payment $2150 and balance at 10¼% $371 per month plus $29.00 taxes. If you qualify the B.C. Gov't will give a grant of $2500. Call now.
OLE KNUDSEN
479-2764 or 384-8001

BEAUTIFUL SEA VIEW
PROPERTY
IN PRIME AREA

A fine 4 bedroom home with no-step entrance. All rooms are large with views of water and mountains. Living room, dining room, family room, 3 full baths, 3 fireplaces, all different in design. Large 55-foot recreation room, professionally done. 2-car garage. Large level lot. Drive by 4583 Deerwood Terrace and call us: MARK MacKENZIE, 595-4596, or AL MATTEO, 658-5057 or 384-8001.

WATERFRONT CONDO.
TREMENDOUS VALUE

Drive by 1540 DALLAS ROAD. This beautiful 1590 sq. ft. condo is priced way below market. Large living room with fireplace, entertainment size dining room, fantastic kitchen with large eating area. Laundry room, 2 balconies, 2 full baths, extras galore. AL MATTEO, 658-5057, or MARK MacKENZIE, 595-4596, 384-8001.

RETIREMENT—
OR FIRST HOME

846 WOLLASTON—ESQUIMALT is the buy for you. This 2 bedroom home has everything. Newly renovated kitchen, full dining room with glass doors. Cozy living room with fireplace and built-in bookscase. Former owner has put this house in top condition, new bathroom, new roof, wiring and plumbing. Drive by and call us: MARK MacKENZIE, 595-4596, or AL MATTEO, 658-5057, 384-8001.

EASY LIVING

A 4 BR townhouse, ideal for family living. Close to shopping and schools, 2 baths, full bsmt. for development, complex has games room, swimming pool. Immediate occupancy, all this for $51,300.
Jessie McGrath 479-3982
Peter Ter Veer 479-1588
ROYAL TRUST 384-8001

OPEN HOUSE
BY BUILDER!

Sat. & Sun.
1:30 - 4:00 p.m.
Central Saanich!
1976 Jeffrey Road

(Pat Bay Highway to Mt. Newton X Rd. at Waddling Dog Rest. Turn left, go to E. Saanich Rd. turn right, go past fairgrounds, and turn left on Jeffrey Rd.) 2 Bedrooms! Full Basement! Large sundeck! Carport and extra parking! Large level lot! Super nice kitchen with separate nook! Thermo-windows! Many more features! Full price just $59,500. Financing is flexible. Call now! Malen Const Co., 658-1122, anytime.

BB BROWN BROS. on BLANSHARD
"People Helping People"

OPEN HOUSE
1620 Ash Road
Fri., Sat., Sun.
2:00 to 4:00

There is a considerable amount of space in this contemporary family home on a large lot in Gordon Head, 4 or 5 bedrms., rec. room with bar, living rm., and dining rm with view of the ocean. All drapes and dishwasher. $86,500.
TED KAY 385-4086
or 385-8771 (anytime)

A.H.O.P.
($1250 DOWN)

Compare this uniquely designed 1118 sq. ft. house on a 10,000 sq. ft. lot with a view, that's just waiting to be occupied at $45,000. 382-1734.

BY OWNER, SOOKE. THREE bedroom home, full basement, Swedish fireplace, dining area, on three subdivided lots, all 50'x120'. 642-3812, 2047 Saseenos.

OAK BAY — UPLANDS PK.
$73,900 — Modern 1100 sq. ft. 2-BR., F.H. basement, rear lane. Walk to shops, beach, etc. Owner, 598-8269.

250 HOUSES FOR SALE

the Permanent — For Sale

1125 DOUGLAS ST. 382-9191

OPEN SUN
1-3
2600 Rainville

Now is your opportunity to see this large family home. If privacy, with ¾ acre of easy-care trees and grounds (yet minutes to shopping) and mountain and valley views interest you, read on. 4 bedrooms and 2 full baths on main with a living room that has one wall of floor-to-ceiling window and the other a gorgeous floor-to-ceiling curved heatilator brick fireplace. The lower level has family room and den—4 sets of sliding glass doors to patios and decks make the outdoors easily accessible. ML 34617. $79,900.
JEAN McMICHAEL
382-9191 BUS. RES. 477-9113
PAGER 388-6275 No. 950

OPEN HOUSE
1760 Rockland Ave.
SAT. 1:30-4:30

Victoria's most desired area. Spacious 3-bedroom home with bright kitchen and eating area. Family room and extra bedroom in full basement. Park-like surroundings. Early possession. Asking $83,500. Try your offer on trade. ML 33092.
BILL SANDERS
382-9191 BUS. RES. 384-6768

OPEN HOUSE
2-4 PM
873 Rockheights
Esquimalt

Scenic views from this custom built, 4 level split, 3-bedroom home. Dining room opens onto a private patio and landscaped garden. Large family room, garage and carport. Very tastefully decorated home with a warm congenial atmosphere. ML 33958.
FRANK SALE
382-9191 BUS. PAGER 738
IRENE VAN
382-9191 BUS. RES. 592-9194

NOT YOUR
AVERAGE LOT

3-bedroom house, full basement, large bright kitchen, laundry room on main plus a very large lot off Happy Valley Road. Now only $55,900. ML 33623.
JACK GRANT
382-9191 BUS. RES. 477-8172

ROCKLAND
McClurue Mansion

Live in this magnificent home with its park-like grounds and if you so desire have additional revenue. Featuring solid oak and mahogany rooms of superb quality, 9 open fireplaces, 8 bedrooms, 7 baths. Approx. 7500 sq. ft. developed area exceptionally maintained. Situated on .91 acres on 3 lots in a prime area. Irreplaceable—and offered at $275,000. For details and viewing cal ML 33344.
HERB McDANNOLD
382-9191 BUS. RES. 384-6768

OAK BAY
CHARACTER

Terrific location near Willows Beach and park. Spacious Tudor, 4 bedrooms (2 on main), large living room, fireplace, adjoining sun room, separate 12.6x12 dining room, full basement, lovely 70x150 landscaped lot—extra space for parking additional vehicles. Estate sale—offers to $95,000. ML 34063. View by appointment. Call
HERB McDANNOLD
382-9191 BUS. RES. 384-6768

$34,000
3 BEDROOMS

Larger than you'd think. Good value for the money. Older storey and half offers 2 bedrooms up with master bedroom on main plus living, and separate dining room. Electric heating, attached garage, garden house, duplex zoned lot. Open to offers. ML 34450. Call
HERB McDANNOLD
382-9191 BUS. RES. 384-6768

BOAT, TRAILER,
CAMPER?

No parking problems. 70x150 level landscaped lot in Hi Gordon Head, quiet no thru street. Attractive and beautifully maintained 3-bedroom split level. Large living, dining W-W carpeting, fireplace, family room, eating area in kitchen, sundeck, etc. Immediate possession—immaculate — just move in. Offers to $85,000. ML 33559. To view please call
HERB McDANNOLD
382-9191 BUS. RES. 384-6768

LAKEHILL
ORCHARD

.31 acres, fruit trees, garden, house, wishing well, barbeque, conveniently close in, quiet no thru street. Unique, 3 bedroom storey and a half. Master bedroom up with 4-pce. ensuite, (2 bedrooms on main), cozy living room, fireplace, separate dining, built-in range-oven in cabinet loaded kitchen. Wanting a different home? View with me—offers to $64,400. ML 34267.
HERB McDANNOLD
382-9191 BUS. RES. 384-6768

WATERVIEW

Gordon Head — we've just listed this great home in a beautiful setting — offering seclusion in the arge corner lot plus a home that's really, something. Drive by 4835 Jarvaez and then give me a call and I'll show you the spotless interior. The design is unique—the gracious living room stretches the width of the home with seaviews on one side and mountains and garden from the other. The super rec room with fireplace and wet bar is perfect for entertaining. Be the first to see this now. ML 35136.
JEAN McMICHAEL
382-9191 BUS. RES. 477-9113
PAGER 388-6275 No. 950

NEW LISTING

Waterview with over ½ acre of park will be yours when you buy this 6-year-old cape cod beauty. New W-W laid over hardwood floors plus freshly painted walls and wallpaper make this 4-bedroom home a joy to show. 2 fireplaces, 2 baths, double garage and loads of extra parking! New ML 35227. $105,000.
JEAN McMICHAEL
382-9191 BUS. RES. 477-9113
388-6275 PAGER NO. 950

THE PERMANENT

ROCKLAND AREA
SAT & SUN 1-4 PM
OPEN HOUSE

1512 Montgomery off St. Charles by Government House. Brand new carpets just installed in this 15-year-old, stucco, full basement home with cedar shake roof. Over 3200 sq. ft. finished, 4 bedrooms, 3 baths, separate living room with FP and dining room open on to large sundeck, bright kitchen with lots of cupboards and separate eating area. Large rec and games room, large double garage, with lots of room for boats or campers in paved driveway. Lots of extras. A real blue chip area. This home has just been reduced to $109,900. Open to offers, must be sold.

GORGE - BURNSIDE

Just listed this cosy 2-4 bdrm. home on large double lot. Separate large garage with lofted studio. Asking $59,900. Open to offers.

ESQUIMALT

View of harbour, 3 bdrms., enclosed sun porch. Full bsmt. Easy care lot, low taxes. Open to offers. $43,900. Call LARRY J QUAGLIOTTI 477-7988 or 386-6164.
CASTLE PROPERTIES

OPEN HOUSE

Sat. 1-5, next to Jubilee Hospital. New 1200 sq. ft. 3-bedroom, ensuite, fireplace, sundeck across front, large sundeck off master bedroom, above ground basement—excellent for development of a suite, 1844 Adanac St., phone 479-0439. Asking $65,500

BY OWNER

Near B.C. Hydro building, Royal Oak. Split level 3-bedroom, possible in-law suite in basement, large lot, 70x135. Asking $59,500. No agents please. 479-1255.

250 HOUSES FOR SALE

Lorenzen REALTY LTD
50 Bastion Sq. Bus. 383-4151

OPEN HOUSE
2987 Colquitz Ave.
Fri. Sat. 1:30 - 4:30

Little but lovely on a very nice lot with good landscaping. There's a full concrete basement, the roof's a year old its stucco and pretty outside, sound, and well planned for an extension. There's a FP and H.W. floor in living rm. A roomy kitchen has dining area, bathrm. is a 4-pce. and bedrm. on main fl. is 12x11. There's a children's room upstairs with room for playing. Plumbing and wiring are updated. Only $44,000.
BETTY SHEPHERD
388-5464 Pager 704 Res. 386-7102

OPEN HOUSE
Fri. Sun. 1:30 - 4:30
5745 West Saanich
Rd.

Lovely wood finished 3-bedroom home on 7.86 acres of pretty land, that has a lot of potential. Over 1225 sq. ft., this home has gracious entrance, large LR with vaulted ceiling, fl-to-cl FP and dining rm in-line with private deck off. A bright, well planned kitchen, 3 spacious bedrms and full high basement with 28.6x14 rec. rm., 13.6x13 utility-sewing rm., 14x13 well lighted workshop and shelf-lined storage area of 365 sq. ft. Just 10 yrs. old it's like new inside and out, in a pretty treed setting with a nice garden, a fish pool, and offering a lot of privacy. Fenced pastures and livestock building included. YOUR HOSTESS:
GRAY LORENZEN
388-5464 Pager 729 Res. 652-1033

B.C. LAND AND INSURANCE AGENCY LTD.

ALBERT HEAD
$54,900

3-bdrm. rancher on ½ acre. Attractive floor to ceiling fireplace. Separate utility room. Extra paved parking. Great family area.

MUST SELL

SEAVIEWS — 3 to 4 BDRMS. Reduced to $69,900. Well constructed home on quiet no thru street just 2 blocks from beach. Fireplaces in livingroom and family room. Separate dining room and spacious kitchen, sundeck, fish-pond, fruit trees and large lot. Vendor transferred.
Shirley Wilde 478-2459
B.C. Land 478-5588

SO YOU ASKED
FOR A DRIVE-BY

That's why you missed this lovely 3-bdrm. Colwood home. You couldn't see the beautiful gardens, lawns and patio, the fruit trees and the greenhouse from the road. You couldn't possibly have imagined the fun your family will have in the fantastic rumpus room. Most of all you missed comparing the low $55,900 price against anything else in the area. MLS.
Call to View
June Corby 478-8780
B.C. Land 478-5588

UNBELIEVABLE

A 2 bdrm. cottage in Oak Bay for $39,900 just roll up your sleeves and whip it into shape and you will have one of the cutest houses on the street. Fruit trees and storage shed for your convenience. Call Don Hamilton 478-3552.
B.C. Land 476-5588

DFH

D. F. Hanley & Associates Ltd.
1557 McKenzie 477-7284

GRACIOUS TUDOR
YESTERDAY
$165,000
TODAY $129,000

Elegant 4-bedrm. PLUS DEN home, located on prestigious cul-de-sac in the exclusive FOUL BAY area, offers 3000 sq. ft. of private family living. 16x25 SUNKEN living rm. with feature fireplace. Separate formal dining rm. off "dream" kitchen (Jen-Aire stove, built-in oven, dishwasher, instant hot water, garburetor). Master bedrm. en-suite features SUNKEN BATH and much more. Large playroom or STUDIO above DOUBLE garage. FULL bsmt. for further development. Available for IMMEDIATE possession.
Call:
GEORGE HESS
477-7284 (Bus.) 479-7069 (Res.)

SEAVIEW

1255 Landsend Rd.

Super immaculate 4-yr.-old home located in a Sylvan setting on ½ acre (.20 ha) property. Family sized kitchen, sep. D.R. L.R. with slate fireplace, second F.P. in finished fam. room (down), three B.R.'s (master ensuite) plus main bath up, fourth B.R. (down) with 3-pce. bath adjacent. Offers privacy and seclusion at the affordable price of $78,900.
Lillian Cumming
388-7557 656-4550
Capital City Realty Ltd.

A.H.O.P.
COLWOOD

Semi-detached quality units close to all amenities. 1200 sq. ft. 3 bedrooms, fireplaces, lge. lots, back fenced, $44,600; as low as $1250 down, $202 per month. Immediate occupancy; 5-yr. builder warranty included.

Ridley Bros.
DEVELOPMENT CO. LTD.
3108 METCHOSIN RD.
478-1721

ROCKLAND

Real family home, close to all schools, university, bus line, 1 blk. immediate possession, 3 bdrm., 3 bthrms. 22 ft. L.R., fireplace. Sliding-glass doors, 14x15 D.R., Electric kit., full bsmt., rumpus room, laundry, automatic heat. Hurry while this lasts, easy terms. $59,900. 598-1813.

FAIRFIELD

61 HOWE ST. 382-2037
New on market. Must sell. Asking only $69,900. ½ block to waterfront. Near Beacon Hill. Professionally decorated, well built, character home carpeted throughout. All very large rooms. Full basement. Full attic. Can be duplexed. Open house Sat. and Sun. 2-5 p.m. or phone for appointment.

EARN $1000 CASH

You purchase older 2 storey with full basement, sundeck and carport, 3 bedrooms, 1½ baths. Located in Saanich near elementary school and bus stop. $1000 buys a lot of fix-up or ???. Full price $43,000. Financing available to qualifying purchaser. Phone 383-9172, evenings only.

BY OWNER, GRACIOUS, older-style home, moved to new basement. Completely renewed, upgraded and tastefully modernized. Yet leaving hardwood floors, hot water heat and charm intact. 3 bathrooms, 3 bedrooms, and loads of room. Lakehill area. 1160 Reynolds, $61,900. Open house or call 388-5454, 386-1249.

ATTRACTIVE 3-BEDROOM home, situated on a quiet cul-de-sac, in Colwood. Finished basement area includes, rumpus room, kitchenette and bathroom. Front room features rosewood walls, and white stone fireplace. Hardwood floors throughout. Front landscaping includes a genuine dugout canoe. Reasonably prized at $59,900. For appointment to view call Bruce at 478-0616.

ECONOMY $37,500, 2 BEDROOMS, fireplace, new wiring — heat good lot, fruit trees, garden, quiet street off Cloverdale, 477-3675.

250 HOUSES FOR SALE

SWINERTON'S REALTY WORLD

Open House
Sat./Sun. 2-4:30
2296 Tryon Rd.
(North Saanich—Turn right past West Port Marina)

AS NEW DELUXE 4-level split — over 4000 sq. ft., .85 Acres. A high, treed secluded setting — some sea views — 4 bedrooms, Den, 3 full baths, super Rec Rm and Bar. MANY QUALITY EXTRAS: hot water heating, thermo, intercom, barbeque range, beautiful cedar interior — PLUS — 6-car — See photo display Sat Times—Sun Colonist for more details.
SUSAN or JACK BETTS
477-4042—385-2481

OPEN SUNDAY
3 BEDROOMS, DEN
FULL PRICE
$36,900

Renovated older home (with view at 721 FRONT STREET, just a block from Vic West Elem. School. $1800 Dn, LOW MONTHLY PAYMENTS MLS 34966
BOB CARTER 385-2481, 598-6143

132 SIMS AVE

Clean, bright well-built no step bungalow. 4 Rooms plus utility and carport. Offers invited to $42,900.
BOB CARTER 385-2481, 598-6143
KEN WALTERS 479-7583, 385-2481

CHECK THESE VALUES

OUT OF TOWN

3 Lots and house — PARKSVILLE
$29,900—$225 Mth Revenue
2 Bedroom Cottage — LADYMITH
$21,900—Low Down Payment
LIKE NEW BUNGALOW—DUNCAN
$39,900—Good Financing
BOB CARTR 385-2481, 598-6143

JUST LISTED
FAIRFIELD

Located in an area of fine older homes! This 2 storey residence has been used for revenue purposes and offers 1 suite, 4 bedsitting rooms plus a caretaker suite in the basement. There are 3 bathrooms and 2 kitchens. Some work needed on this grand character home. Priced realistically at $68,500. EXCLUSIVE SID CUSTANCE 385-2481, 598-7781.

A. E. LePAGE WESTERN LTD REALTOR

FINEST IN FAIRFIELD

From the outside this looks like just a neat little home. Step inside and you enter 1650 sq. ft. of superb living accommodation, all on one level. 3 bedrooms, 2 full bathrooms, kitchen with eating area, and built in dishwasher. Large immaculate living room, with lovely fireplace, large semi formal dining room. Master bedroom has private bath room, plus separate sitting room. A different house, a beautiful house. Call BILL NESBITT 386-6331 or 388-5679.

SUPER BUY

Only 6 years old and located in a choice part of the city. This beautiful 3 bedroom, part basement home could be yours for an offer, to our asking price of $58,800. Call BILL NESBITT 386-6331 or 388-5679.

52 HOUSES

Your choice — from 1 to 6 bedrooms from One Dollar down and up, all areas — priced from $22,500 to $57,500.
479-7161 R. W. RHODES 479-9241
National Trust Co. Ltd.

NEW SPLIT LEVEL HOME

THORNHILL AREA. Over 1300 sq. ft. finished floor area. Exterior wood finish. Double carport. Concrete driveway. 3 bedrooms, 2 full baths, luxurious carpet. Raised panel hardwood cabinets. Teak feature wall in living-dining area. False beams living room, kitchen. $76,900. To view, Ulysses Construction, 477-3402.

BRENTWOOD BAY, VICTORIA. What price Peace and Tranquility? On a no-thru lane it's worth a lot! In addition it's an immaculate, charming and unusual 2-Bedroom, 2 Bath, Waterview home designed for retirement. Phone 652-5766. Out-of-Towners write for details and photographs. Victoria Press Box 815.

PRIVATE SALE

Close to UVic, on cul-de-sac unique post and beam home. Superior construction. 4 bedrooms plus office, music room, 3 bathrooms, 2 fireplaces, kitchen with built-ins, 2-car garage. $105,000. 3819 Campus Cres. 477-6189, days 598-2641.

BY OWNER

No step, 2 bedroom, one owner house with drive-in garage. Beautifully decorated, wall to wall carpet, separate dining room, floor to ceiling heatilator fireplace. Citation country kitchen with corner fireplace. Large master bedroom overlooking patio. Close-in, near bus line. $54,900. 479-2358.

ARDMORE

APPRAISED AT $130,000
SELLING AT $114,500

on ¾ acre lot, has everything in it. Drive by or drop in at 9515 Glenelg Ave. (off Bradley-Dyne off W. Saanich Rd.) 656-6034.

BRENTWOOD BAY

AT $56,500 this is a steal. Quiet seclusion, sea views, spacious carpeted living room, fireplace, large master bedroom, rec. room in basement, garage, lovely established garden. 652-2694.

FOR SALE BY OWNER: 3653 Doncaster Drive. 3 bedroom home, panoramic view. Asking $89,500. Open to offers. Open House—Saturday and Sunday 1-4, or phone 383-1569.

A.H.O.P. HOUSES

3 bedrooms, $1,250 down, full price $45,000. Colwood area. Tyron Construction Ltd. 658-5690.

OPEN WEEKEND 2-4

Sidney, 2055 Ardwell, $59,500, by owner, 3 bedroom home with basement, 2 baths, den, close to schools and beaches. 656-4628, no agents.

BY OWNER, 3 YEAR OLD, 2-bedroom, 1½ bath, full basement home. Large wired garage large sundeck, fenced yard. Glanford area. $59,900. 479-4864 after 5.

ESQUIMALT, UNIQUE OWNER built 8 years old, 3 bedrooms, 2 baths, featuring many luxury items. Carport, workshop. Must be seen. $58,500. 383-3167.

NORTH SAANICH

Custom built quality 3 bedroom on ½ acre, corner level lot. Full high basement. Close to all amenities. Firm $69,000. 656-4358.

SEA VIEW HOME

Fully developed 3-bdrm. Immediate occupancy. $87,900, by owner. To view, 478-9998.

HAUNTED HOUSE

No longer need family home, sacrificing 3 bedrooms, 1½ bathrooms, Gorge home for $51,000. By owner, 382-7897.

BY OWNER, JAMES BAY. 3-bedroom character home near park. 383-4244.

NEW 3-BEDROOM HOUSE, CENTRAL Saanich, $49,900. 652-5615.

C. N. MONTAGUE CO. LTD.
Sales, Consultations, Rentals
1720 Lillian Rd. 595-4413

253 COUNTRY HOMES and PROPERTIES

MINI-ESTATES
$29,500

8 exceptional ½ acre (approx.) building lots off beautiful Dean Park Road. Seclusion and prestige in North Saanich, just 15 minutes from town. Exclusive with:
GLENN NICHOLLS
598-5144 598-7689
T. L. Mann & Associates Ltd.

COBBLE HILL AREA

4 year old 4 bedroom home on 2.05 cleared acres, fenced, small barn, drive-in garage, double carport, $69,900. 743-3072.

TORONTO MARKET TRADING

In addition to Canadian Press stock reports, bond and mutual fund prices, market quotations also are supplied by the following firms or agencies: Investment Dealers' Association of Canada, Richardson Securities, Royal Bank of Canada, Pemberton Securities, A. E. Ames & Co., Annett Mackay Ltd., Bongard Leslie & Co. Ltd., Midland Doherty Ltd. and Vancouver Stock Exchange.

Distributed by CP
Toronto Stock Exchange—Aug. 18
Complete tabulation of Friday transactions. Quotations in cents unless marked $. z—Odd lot, xd—Ex-dividend, xr—Ex-rights, xw — Ex-warrants. Net change is from previous board-lot closing sale.

Stock	Sales	High	Low	Close	Net Ch'ge
A and B					
A.G.F.M	2742	290	280	280	— 9
Camflo	5020	$15½	15¼	15¼	
C Chib A	2700	$6¼	6¼	6¼	
Camp RL	1815	$42	41½	41¾	+ ⅝
Campau B	100	$10	10	10	
Can Cem A	2566	$10⅝	10¼	10¼	— ¾
CCe C p	100	$18	18	18	
CDC pr B	87	$109	109	109	+ ¾
Can Malt A	425	$32½	32½	32½	
C Nor West	5700	$12⅞	12⅝	12¾	+ ⅛
Can Perm	3650	$19⅛	18¾	18¾	— ¼
CPerm 8	742	$27¼	27	27	+ ½
C Safway p	z10	$85	85	85	
CS Pete	30650	$6½	6¼	6½	+ ¼
D to G					
DRG Ltd A	500	$5¾	5¾	5¾	
Daon Dev	3150	$10¼	10⅛	10⅛	
D Eldona	22900	122	120	121	+ 1
Denison	15574	$79½	77	79	+ 1¾
Dicknsn	7500	$6½	6¼	6¼	— ¼
Digtech	300	200	200	200	
Discovry	800	82	82	82	+ 1
Doman I	10400	$6⅞	6¾	6⅞	
Dome Mine	579	$92	90½	90½	— ¼
Dome Pete	4430	$66⅛	65	65¼	
D Bridge	2120	$27	26½	27	+ ⅛
D Citrs A	400	$10⅞	10⅞	10⅞	— ⅛
Int Pipe A	24970	$17	16¾	16¾	— ¼
Ipsco	1600	$17⅛	16⅞	17	— ¼
Inv Grp 5 p	100	$21	21	21	
Irwin T A	4800	$5	495	495	
Island Tel	200	$15	15	15	
ISO	600	148	148	148	— 2
Ivaco A	2400	$11⅞	11½	11¾	
Ivaco 8.85	1500	$51⅛	51	51⅛	+ ⅛
Jannock A	2003	$21¼	21	21	— ¼
Jannock B	300	$21	21	21	— ¼
Jannock 8	812	$15⅜	15⅜	15⅜	
Jannock w	3230	$14¼	14	14	
Jorex Ltd	11000	47	46	47	
Norlex	12000	8	7	7	— 2
Normick P	6100	$5¼	5⅛	5⅛	+ ⅛
NC Oils	2300	$11¾	11½	11½	— ⅜
Nor Tel	72036	$37½	36½	37	— ⅛
NTecm B	w12200	$15⅞	14¾	15¼	+ ¼
Northgat	4275	$6	5⅞	5⅞	— ¼
Northld	10000	18	18	18	+ 1
Nowsco W	z20	$55	55	55	
Nu-Wst A	4660	$17⅜	17	17	+ ½
Nu-Wst p	175	$20⅛	20⅛	20⅛	
Nudlama	1000	34	34	34	+ 1
Numac	10660	$43¼	42⅛	42¼	+ ¼
OPI A	5460	$16¾	16½	16½	— ¼
St Brodcst	2700	$14¾	14⅝	14¾	
Stand I A	3250	$14	14	14	
Stelco A	7725	$26¾	26⅜	26⅝	+ ¼
Steep R	13950	305	287	298	+11
Steinbg A	1400	$20¼	20¼	20¼	
Strathrn A	8600	150	145	145	+ 5
Stuart Oil	450	$9⅜	9⅜	9⅜	— ½
Sud Cont	1000	41	40	41	— 1
Sulivan A	450	240	240	240	
Superior E	1000	55	55	55	+ 3
Surpass C	650	$6¾	6⅝	6¾	+ ⅜
Slater B pr	z25	$14	14	14	
Sogepet	800	130	130	130	+ 3
Southm A	4550	$26	25⅞	25⅞	
Spar Aero	5950	$8⅝	8⅜	8⅜	— ¼
Spar Aero p	800	$17⅝	17⅝	17⅝	
Spooner	8700	49	48	48	
T to Z					
Talcorp A	z25	$10	10	10	
C Perm un	285	$8⅜	8⅜	8⅜	— ⅛
C Realty u	1775	$8½	8⅜	8⅜	
TD Realty	2275	$26⅞	26⅝	26⅝	— ¼
Cal P 9.75	10	$111½	111½	111½	+ ¾
Cal P 2.36	200	$30	30	30	
Calmor IB	2500	75	75	75	
Calvert	36300	78	74	74	— 2
Cam Mine	14013	37	36	37	+ 1

today's markets

Toronto

TORONTO (CP) — Continued gains in energy issues sent the Toronto stock market sharply higher in active mid-afternoon trading.

Among industrials, B.C. Packers B shot up 7 to a new high of $80 on the sale of 1,960 shares, Anglo Co. Ltd. A 4⅜ to $16⅜, Andres Wines ⅞ to $23 and Nu-West DEvelopment A ¾ to $17¼.

TransCanada PipeLines Ltd. rose ⅞ to $17⅞ on 84,183 shares on news that Canadian Pacific Investments Ltd. has agreed to sell its 13-per-cent interest to an unidentified purchaser.

Victoria and Grey Trust A dropped 1¼ to $36, Finning Tractor 1 to $24½, Bank of British Columbia ¾ to $37.

Denison Mines gained 1¾ to $79, Roman Corp. ¾ to $28½ and Teck Corp. B ¾ to $7¼.

Numac Oil and Gas advanced 1⅛ to $43⅛, Siebens ¾ to $35¾ and Worldwide Energy ⅝ to $8½.

New York

NEW YORK (AP) — Word that the Federal Reserve Board was raising the discount rate in an attempt to stabilize the ailing dollar sent the stock market upwards today.

The Dow Jones industrial average was up 6.32 at 906.44 as of 2 p.m. Advances had an 8-to-5 lead over declines on the New York Stock Exchange.

Trading was a moderate 23.57 million shares on the NYSE with two hours left in the session.

Burlington Industries headed the most active list, up ¼ to $19⅜. A block of 180,000 shares moved at $19¼.

Also active was Texaco, which rose ⅜ to $26. The company said it had found more natural gas in the Baltimore Canyon area off the New Jersey coast, but backed off n earlier statement indicating it had found some oil there too.

Montreal

MONTREAL (CP) — After sluggish opening performances prices re-established their week-long climbing pattern in moderate trading on the Montreal Stock Exchange.

London

LONDON (CP) — Prices moved moderatley higher near the close of light trading on the London stock market. The Financial Times index was up 1.1 to 510.4 an hour before the close. Leading insutrials gained, while gold issues firmed with the higher bullion price. Canadian stocks eased.

GOLD

LONDON (AP) — Closing gold prices Friday in U.S. dollars an ounce: London, 210.50; Paris, 208.73; Frankfurt, 212.39; Zurich, 210.875; Hong Kong, 210.05.

FOR RENT
700 BLOCK YATES ST.
Basement store in this prime location, approximately 1200 sq. ft.
For Information Apply
764 Yates St.
Jason Austin
385-6718

VICTORIA GLASS
NEW STORE FRONTS
388-4811 360 BAY ST.

ACCOUNTANT
THE RACQUET CLUB OF VICTORIA requires a full time accountant commencing immediately. Applicant must be fully experienced in all aspects of accounting including accounts receivable, accounts payable, general ledger and payroll.
Replies in writing to
VICTORIA PRESS BOX 787
All replies will be treated in strict confidence.
8-19

Financial Advisor
We don't sell insurance. We may purchase it for you.
Indentifying business risk and your financial ability to cope with risk is our primary job.
Sound business advice is what we offer.
Let us work with you - today.
HARBORD INSURANCE
VICTORIA • VANCOUVER • CALGARY • EDMONTON
MEMBERS OF Assurex INTERNATIONAL

VANCOUVER

VANCOUVER (CP) — Prices were mixed in moderately active trading on the Vancouver Stock Exchange. Volume to 10:51 a.m. PDT was 1,164,678 shares.

In the industrials, Gestalt International was unchanged at .17 on 3,000 and Keg Restaurants was down .05 at $1.40 on 1,200. Imperial Oil Class A was down ½ at $21½ on 1,000 and Block Bros. Industries was unchanged at $9 on 933. Grouse Mountain was unchanged at .70 and B.C. Telephone was unchanged at $17⅞.

Amber Resources led trading on the resource and development board, up .05 at .50 on 60,500. San Jacinto Exploration was unchanged at .38 on 39,000, Kandahar Resources was down .01 at .61 on 32,500 and L.P. Industries was up .01 at .31 on 28,500.

Early Quotes

Following are 10:15 a.m. PST prices on a selected list of stocks provided by the Vancouver Stock Exchange. Net change is from previous day's close.

Stock	Sales	High	Low	10:15	Ch'ge
Resource and Development					
[illegible]					

THURSDAY

Vancouver Stock Exchange - Aug. 17
Complete tabulation of Thursday transactions. Stock quotations in cents. Net change is from previous close of same lot type.

Stock	Sales	High	Low	Close	Ch'ge
Resource and Development					
[illegible]					

CLOSING AVERAGES

TORONTO

Comp Index	1238.10	+ 2.10
Metals	1043.62	+ 3.37
Golds	1522.55	+ 6.07
Oil, gas	1615.88	+ 7.86
Paper, frst	1197.70	— 4.49
Cons prod	1126.69	+ 4.68
Ind prod	1009.35	— 2.42
R Est, con	938.74	+ 2.79
Transprtn	1540.85	+ .61
Pipelines	1492.37	+ 7.55
Utilities	1396.21	+ .65
Communica	1324.08	— 1.21
Merchants	1124.60	— .59
Financial	1153.13	+ 6.43
Management	1503.69	+ 3.09

Volume: 4 million.

NEW YORK

Industrials	896.57	— 3.55
Transport	251.07	— .73
Utilities	106.63	— .24
Composite	309.00	— .99

Volume: 35 million.

LONDON METALS

LONDON (AP) — Closing metals in pounds sterling a metric ton; silver in pence a troy ounce:

Copper spot 753.5-754; copper future 750-750.50

Tin spot 6,760-6,770; tin future 6,720-6,725

Lead spot 332-332.5; lead future 336.5-337

Zinc spot 318-319.5; zinc future 326.5-327

Silver spot 281.9-282.1; silver future 288.5-288.6

LONDON

LONDON (CP) — Closing stock quotations Friday in new pence unless pounds are indicated, x-indicates that quotations includes dollar premium based on latest conversion rate, 0.6690. Associated Brit Foods 76; Babcock and Wilcox 141; Bass Charrington 166; BICC 121½; xBlyvoors 470; BOC International 72; Boots 223½; Bowater 196½; Brit Am Tomb 377½; Brit Assets Trust 83; Brit Petroleum 884; Buffels £12 13-16; Burmah Oil 75; xCanadian Pac stgx 15; xCharter Cons 158½; Cons Gold 193½; Courtaulds 119; De Beers 442½; Distillers 197; Dunlop 79; EMI 146½; xF.S. Geduld 25¼; Gen Elec 311½; Glaxo 617½; Grand Metroplitan Hotels 116¼; Gr Un Stores 314; Guest Keen 287½; Hawker Siddeley 240; Hoover 280; ICI 400½; Imp Tob 85¼; Kloof 800; Marks and Spencer 88; Metal Box 366; Minorco 190½; xPhillips 935; Pilkington Bros 616½; Plessey 99; Rank A 260; Rio Tinto Zinc 243½; Roan Consol 70; Sel Trust 470; Second Scott Inv 111¾; Shell T and T 567½; Tanganyika 180½; Thomson 255½; Thorn 390; Tube Investments 418; Ultramar 249½; Unilever 574; Union Corp 314; Vaals £20¾; Vickers 195½; Western Driefontein 32¾; Western Deep Level 11 5-16; xWest Mines 99; W Holding 29⅞; Woolworth 71½; Zambian Copper 15½.

Bonds: Brit Transport £64⅝; Brit Cons 20⅞; Treasury 8½ 93⅝; War Loans 31½.

CATTLE

CALGARY (CP) — Receipts to 11 a.m. at Calgary public stockyards totalled 520 head and consisted of a small run of slaughter cattle and a light run of replacement cattle and calves.

One package of A1-2 slaughter steers brought $61 while slaughter cows of all grades traded at steady prices to a good local demand. There were too few butcher bulls sold to quote.

Cows D1-2 41.50 to 44, D3 37.50-41, D5 35-38. Feeder sales saw good feeder steers over 800 pounds trade to 70.30 with bidding active from local buyers. A load of good stock steer calves 500-600 pounds sold for 79.50 while good feeder heifers over 700 pounds brought steady prices.

Good feeder steers over 800 pounds were 64-70 and good feeder heifers over 700 pounds 59-64.50.

$ EXCHANGE

In Victoria today purchase of U.S. funds in terms of Canadian dollars is 1.1320 for cash, 1.1325 for cheques and 1.0920 for coins. Selling rates are 1.1455 for cash and 1.1425 for cheques.

MONTREAL (CP) — U.S. dollar in terms of Canadian funds at noon today was up 9-100 at $1.1390. Pound sterling was down 1 23-25 at $2.2171.

In New York, the Canadian dollar was down 3-50 at $0.8780 and pound sterling was down 1 17-20 at $1.9465.

Foreign Exchange

MONTREAL (CP) — Friday's exchange nominal selling rates at 11 a.m. EDT supplied by the Bank of Montreal: These rates are called nominal because they fluctuate during the day and vary at each bank. Australia dollar 1.3190; Austria schilling .0790; Bahamas dollar 1.1360; Barbados Eastern Caribbean dollar .5735; Belgium convertible franc .03700; Bermuda dollar 1.1360; Brazil cruzeiro .0654; Bulgaria lev 1.3209; China renminbi .6915; Colombia peso .03262; Czechoslovakia crown .2230; Denmark krone .2075; France franc .2632; West Germany mark .5750; Greece drachma .0325; Hong Kong dollar .2420; Hungary forint .0301; India rupee .1490; Italy lira .001365; Jamaica dollar .7250; Japan yen .006040; Mexico peso .0518; Netherlands guilder .5350; New Zealand dollar 1.2225; Norway krone .2200; Poland zloty .0363; Portugal escudo .0259; Romania leu .2576; South Africa rand 1.3137; Spain peseta .01522; Sweden krona .2575; Switzerland franc .6895; United Kingdom pound 2.2146; United States dollar 1.1386; U.S.S.R. ruble 1.6297; Venezuela bolivar free .2662; Quotations in Canadian funds.

Introducing: a new Stran Builder.

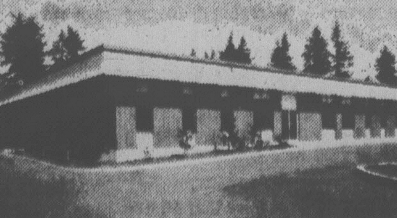

As your new Stran Builder in the area we're ready to give you total construction service.

That means fast, economical construction of nearly any size or type of industrial, commercial or professional building.

What's more, we are backed by Stran's 30 plus years of manufacturing, design and engineering experience.

If you're thinking about building, you're thinking about value. So, think about your new Stran Builder. Us.

And give us a call.

Stran
The other way to build

A & B Construction Co. Ltd.
2595 McCulloch Road 758-5231
Nanaimo, B.C. V9S 4N1